VOUX BROS., Wholesale & Retail Dry Goods Importers, 5 Granville Street.—*See Advertisement, page* 10.

H. L. ...

Being ...

H...

Calc...
W., an...
for all...

n.s.

H. H. FULLER & CO., Hardware, 43 UpperWater Street.—*See page 3.*

V. UX BROS., Wholesale & Retail Dry Goods Importers, 5 Granville Street.—*See Advertisement, page 10.*

BELCHER'S

Farmer's Almanack

FOR THE YEAR OF OUR LORD

1868:

PROVINCE OF NOVA SCOTIA,

DOMINION OF CANADA.

Being Bissextile or Leap Year, and the latter part of the THIRTY-FIRST, and beginning of the THIRTY-SECOND Year of the Reign of

HER MAJESTY QUEEN VICTORIA.

Calculated for HALIFAX, Lat. 44° 39' 20" N., Long 63° 36' 46" W., and for ordinary purposes will serve, with sufficient accuracy, for all parts of the Province, including the Island of Cape Breton.

[ESTABLISHED IN 1824.]

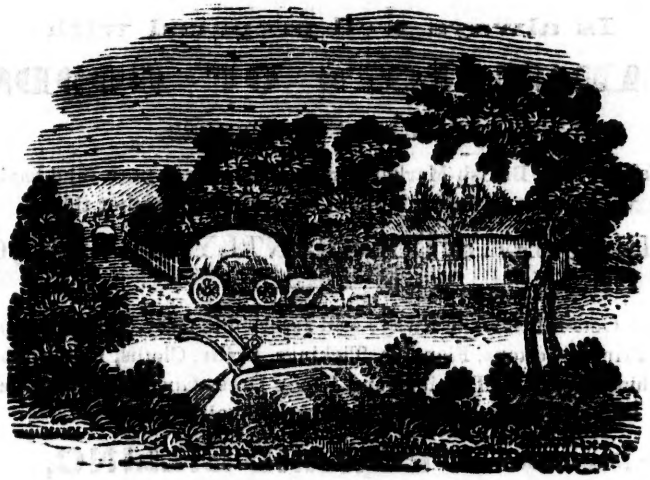

HALIFAX, NOVA SCOTIA:

PUBLISHED BY C. H. BELCHER.

JAMES BOWES & SONS, PRINTERS.

M. S. BROWN, Watches, Jewelry and Electro-Plated Goods, 108 Granville Street, Halifax.—*See page 37.*

A. F. CHURCH & CO., Map Publishers, 98 Granville Street.

R. T. MUIR, Bookseller and Stationer, 125 Granville Street.

All our old customers and friends will be welcomed at the new CITY DRUG STORE, Four Doors North of old stand.

DRY GOODS.

WHOLESALE!

COUNTRY MERCHANTS WILL FIND

THE CHEAPEST GOODS

AT THE OLD ESTABLISHMENT,

LONDON HOUSE,

Formerly in Granville Street, but now in

HOLLIS STREET,

OPPOSITE LOWER SIDE PROVINCE BUILDING.

EDWARD BILLING

Is always well prepared with

LARGE LOTS OF GOODS,

UNDER REGULAR PRICES.

Being in the British Market personally twice a year, and having an agent constantly on the lookout for *bargains* at other times.

CHEAP LOTS CONSTANTLY ARRIVING.

The General Stock is always well assorted in Grey, White, Striped and Printed Cottons, Flannels, Tickings, Drills, Cloths, Ready-Made Clothing, Coburgs, Delaines and Fancy Dress Goods, Shawls, Mantles, Hats and Straw Goods, Thread and Small Wares.

☞ Note the address. **EDWARD BILLING,**
LONDON HOUSE,
195 HOLLIS STREET.

See Advertisement to Retail Department, facing the Index.

BROWN BROTHERS & CO., Druggists, Ordnance Square, Halifax.

Church Services and Prayer Books at R. T. MUIR'S.

SIGN OF THE CIRCULAR SAW,

45 Upper Water Street,

HALIFAX.

H. H. FULLER & CO.

IMPORTERS OF

IRON, STEEL,

London Paints and Oils,

CORDAGE, NETS,

Twines and Lines,

Window Glass, Sheet Lead, Zinc, Gunpowder, Shot, Blasting Fuze, Griffin's Horse Nails and Scythes,

Table and Pocket Cutlery,

ALSO

BEST ANNEALED CUT NAILS.

House Building Hardware of all kinds,

FOR SALE AT

LOWEST MARKET RATES.

H. H. FULLER & CO.,

Head of Power's Wharf,

Upper Water St,

E. W. Sutcliffe—Coffee Roasted and Ground. Warranted Pure and Genuine.

BROWN BROTHERS & CO., Pure Chemicals, Drugs and Toilet Articles.

R. T. MUIR, Bookseller and Stationer, 125 Granville Street, Halifax.

THE CITY DRUG STORE is now Four Doors North of the old stand, No. 141.

PARISH & Co.

PHOTOGRAPHERS,

122 & 124 Hollis Street,

VICINITY OF "HALIFAX" AND "INTERNATIONAL" HOTELS,

HALIFAX, N. S.

RECEPTION ROOM ON THE GROUND FLOOR.

Neatest and Best Regulated Gallery in the City;

HAS THE MOST ARTISTIC LIGHT, AND SELLS AT THE FAIREST PRICES.

We make excellent Pictures in Stormy Weather.

BY AN ENTIRELY NEW PROCESS

OLD PICTURES COPIED

TO ANY SIZE

INTO PHOTOGRAPHS,

From Daguerrotypes or Ambrotypes, Engravings, &c. equal to, and in many cases superior to the original.

Instantaneous Process for taking Children's Pictures.

PICTURES FRAMED TO ORDER

OVAL, OCTAGON OR SQUARE—IN GILT, ROSEWOOD OR BLACK WALNUT.

An extensive assortment of Albums, Engravings, Cartes de Visite, Pictures of Celebrities. Local Stereoscopic, and Enlarged Views constantly on hand and for sale.

BROWN BROTHERS & CO., Druggists, Ordnance Square, Halifax.

BUCKLEY'S ENGLISH & AMERICAN BOOKSTORE,

85 Granville Street, Halifax.

English and Am'ric'n Books in every department of Literature.

Sheet Music & Music Books, English and Am'ric'n of every desc'pt'n English Music h'f price

Scientific works of every description constantly on hand.

School Books, Letter Cap and Note Papers, Piano Fortes,
Periodicals, Letter and Note Envelopes, Harmoniums,
Blank Books, Pens, Pencils, Inks, Opera Glasses,
Sheet Music, Room Paper, Writing Desks,
S. S. Libraries. Purses and Card Cases. Ladies' companions.

With all other goods usually kept in a Book, Stationery, and Music Store, wholesale and retail. Goods sent to all parts of the Dominion. See page opposite Index.

M. A. BUCKLEY.

BRANCH, CLIFTON BLOCK, WINDSOR.

JOHN H. PHILP,

IMPORTER AND DEALER IN

Hats, Caps, Furs, Buffalo Robes,

Trunks, Hat Cases, &c.

WHOLESALE AND RETAIL.

Granite House, 2 Acadia Corner,

HALIFAX, N. S.

Caps of all descriptions made to order at shortest notice.

E. W. Sutcliffe, Importer of Tea for family use, in 10, 15, 20, 28, 35, 45, and 84 lb. packages.

BROWN BROTHERS & CO., Importers of Flower, Field and Garden Seeds.

R.T. MUIR, Bookseller and Stationer, 125 Granville Street, Halifax.

EVERETT BROTHERS,

Manufacturers and Importers of

Hats, Caps and Furs,

Trunks, Umbrellas and Leather Hat Cases,

WHOLESALE AND RETAIL.

100 Granville Street.

Purchasers will find our Goods, for cheapness and durability, are not excelled by any establishment in the Province.

Silk Hats made to Order by

CONFORMATEUR MEASUREMENT.

G. G. BULLEY & CO.

Commission Merchants,

AND

GENERAL AGENTS,

81 Upper Water Street,

HALIFAX, N. S.

Drafts authorized and advances made on consignments of Produce, &c., charges only made for actual disbursements, and sales realized as speedily as possible consistent with the interest of our friends. Every information given to correspondents relative to Markets, Commission, &c.

WOODILL BROS., Proprietors of the celebrated WOODILL'S WORM LOZENGES.

BROWN BROTHERS & CO., Druggists, Ordnance Square, Halifax.

Photograph Albums at R. T. MUIR'S.

HAT, CAP, AND FUR STORE.

CHARLES KAIZER,

FURRIER,

AND MANUFACTURER OF

All kinds of Furs, Boas, Muffs,

CUFFS, TIPPETS, GLOVES,

Fur Coats, Fancy Sleigh Robes, Fur Caps, &c.,

Made to order and at the shortest notice.

FURS CLEANED, REPAIRED & ALTERED,

To suit the Fashion, on reasonable terms.

CASH PAID FOR RAW FUR SKINS,

Such as BEAR, FOX, LUCIFER, WILD CAT, RACCOON, MUSK, MARTIN, MUSK RAT, &c.

126 GRANVILLE ST., HALIFAX, N. S.

FURNITURE HALL,

13 PRINCE STREET, HALIFAX, N. S.

W. E. HEFFERNAN,

Manufacturer, wholesale and retail dealer in

HOUSEHOLD FURNITURE,

PARLOUR SUITS AND CHAMBER SUITS

IN SOLID WALNUT AND CHESNUT.

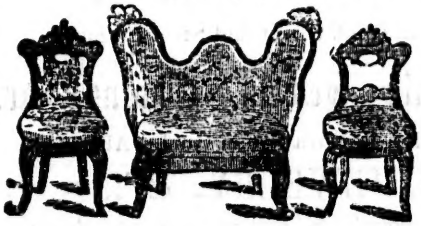

Always on hand a large assortment of Chairs, Bedsteads, Tables, Sofas, Mattresses, Feather Beds, &c.

Goods carefully packed for shipping. English and American Iron Bedsteads and Looking-Glasses.

The Trade supplied.

Coffee! Coffee! Coffee! Coffee! Coffee! Unequalled! Send to E. W. Sutcliffe's.

Prescriptions carefully dispensed by BROWN BROTHERS & CO.

R. T. MUIR, Bookseller and Stationer, 125 Granville Street.

W. H. NEWMAN,

90 Granville, corner of George St.,

HALIFAX, N. S.

MANUFACTURER AND IMPORTER OF

Fine Gold Jewelry, Chains,

Rings, Brooches, Bracelets, Lockets, &c.

Has constantly in stock a very large assortment of

English, American & Geneva Lever Watches,

In Gold and Silver Cases.

English, French, and American Clocks,

STERLING SILVER SPOONS & FORKS,

MUGS, &c., ELECTRO PLATED WARE.

Particular attention is called to his extensive assortment of

SPECTACLES & EYE-GLASSES,

Scottish Pebbles and Coloured Glasses,

To preserve the Eye, in Gold, Silver and Steel Frames.

Jewelry, Masonic Jewels, Chains, &c.

manufactured to order, in Nova Scotia Gold.—Also,

WATCHES, JEWELRY, &C.,

Carefully repaired with promptitude, and at moderate charges.

WOODILL BROS., Importers of Drugs, Medicines, Seeds, Spices, Perfumery, Soaps, Brushes, Varnishes, Oils, Paint

BROWN BROTHERS & CO, Druggists, Ordnance Square, Halifax.

Church Services and Prayer Books at R. T. MUIR'S.

THE "GENTLEMEN'S OUTFITTING WAREHOUSE,"

134 Granville Street,

HALIFAX, N. S.

J. B. ELLIOT & Co.

IMPORTERS AND DEALERS IN

READY-MADE CLOTHING,

and Gents' Furnishing Goods,

In all the leading styles and novelties of the season.

☞ SHIRTS MADE TO ORDER. Gentlemen at a distance can send for our directions for self-measurement and rely on a perfect fit, and quick despatch of all orders. Also a large and superior stock of **RUBBER CLOTHING** always on hand.

R. N. BECKWITH & CO.

89 GRANVILLE STREET.

HALIFAX, N. S.

WHOLESALE AND RETAIL

DRY GOODS HOUSE,

Importers of every description of

Cottons, Woollens, Linens, Silks, &c.

Ready Made Clothing, Miners Outfittings, &c.

BEST COTTON WARP.

Particular attention paid to the wants of Farmers and Fishermen.
COUNTRY HOMESPUN & YARN received in exchange for goods.
Orders from the country receive our careful and prompt attention.

E. W. SUTCLIFFE, Importer and Dealer in Coffees, Spices, Sugar, &c., &c.

Elastic Stocking, Knee Caps and Anklets at BROWN BROTHERS & Co.

R. T. MUIR, Bookseller and Stationer, 125 Granville St.

VAUX BROTHERS,

IMPORTERS OF

Grey Cottons,	Ribbons,	Corsets,
White Shirtings,	Flowers,	Lace Goods,
Warps,	Plumes,	Shirt Collars,
Regattas,	Millinery,	Cotton Shirts,
Prints,	Silks,	Flannel Shirts,
Bed Ticks,	Mantles,	Hair Nets,
Sheetings,	Hats,	Towelings,
Denims,	Bonnets,	Damasks,
Linseys,	Laces,	Linens,
Silesias,	Handkerchiefs,	Grass Cloths,
Coburgs,	Fy. Dresses,	Hollands,
French Merinos,	Umbrellas,	Table Oil Cloths,
M. DeLaines,	Parasols,	Crapes,
Flannels,	Shawls,	Toilette Quilts,
White Muslins,	Hoop Skirts,	Napkins,
Blankets,	Scotch Yarns,	Skirtings,
Cloths,	Battings,	Braids,
Tweeds,	Linen Threads,	Trimmings,
Doeskins,	Best Spools,	I. R. Coats,
Vestings,	Pins,	Serges,
Hosiery,	Needles,	Ginghams,
Gloves,	Tapes,	Alpacas,
Braces,	Buttons,	Fancy Soaps,

WHOLESALE & RETAIL. NO. 5 GLASGOW HOUSE, GRANVILLE ST.

FURNITURE STORE,

No. 21 Sackville Street,

HALIFAX.

SAMUEL C. NASH

Begs to inform the Public that he has opened a Retail Store for all kinds of

CHEAP FURNITURE.

Beds, Matrasses, Pillows, Bolsters, &c., &c.

Perfumery, Soaps, Brushes, Combs, Pomades, Bath Gloves, Pads, &c., at the City Drug Store.

BROWN BROTHERS & CO., Druggists, Ordnance Square, Halifax.

Foolscap, Letter and Note Paper, at R. T. MUIR'S.

MOIR & CO.

Halifax City Steam Mills and Bakeries,

MANUFACTURERS OF ALL DESCRIPTIONS OF

Pilot & Navy Bread; Medford, Wine, Soda, Sugar, Dyspepsia and Fancy Crackers;

FLOUR, CORN MEAL, CRACKED CORN, OATS, FEED BRAN, &C.

WHOLESALE AND RETAIL.

No. 116 Argyle St.

DUKE AND GRAFTON STREETS, HALIFAX, N. S.

E. W. SUTCLIFFE, Importer of Oranges, Lemons, Figs, Nuts, Cigars, &c.

BROWN BROTHERS & Co., Importers of fresh Medicinal Herbs.

R. T. MUIR, Bookseller and Stationer, 125 Granville street, Halifax.

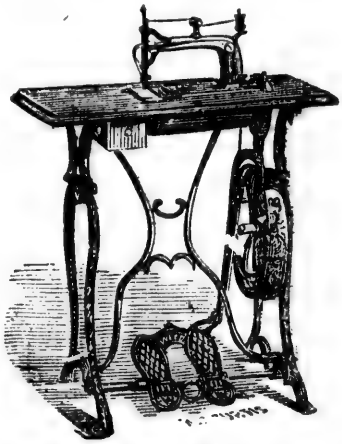

THE "WEED" SEWING MACHINE,

(IMPROVED),

MANUFACTURED AT HARTFORD, CT., U. S.

Out of eighty-two competitors, was awarded the

FIRST PRIZE at the PARIS EXPOSITION.

This is a Shuttle Machine, using the straight needle bar; makes the tight lock or shuttle stitch, leaving the stitch alike on both sides.

Boot and Shoe Manufacturers will find this machine the most profitable for them to purchase. All its parts are made of steel, and will wear ten years with constant use.

Tailors and Dress Makers will find they can do their work with more ease and convenience on the "WEED," owing to its speed and large range of work which they can command on it.

Families will find it to their advantage to purchase the "WEED," for it is the most simple Shuttle Machine ever brought before the public. A child ten years old can be taught in twenty minutes to operate on it

This Machine will sew, hem, braid, bind, fell, tuck and gather with the utmost ease and comfort.

No machines genuine except bearing the trade mark.

Everybody invited to call at 155 HOLLIS STREET, Halifax, N. S., and examine for themselves.

All Machines warranted, and equivalent guaranteed for their money. It is an advantage to the public to call and see the improvements recently made on Sewing Machines.

W. POWERS, AGENT,

☞ Agents wanted everywhere. 155 Hollis Street

Pure English Drugs and Chemicals at WOODILL'S CITY DRUG STORE.

BROWN BROTHERS & CO., Druggists, Ordnance Square, Halifax.

JAMES CROSKILL & SON,

MANUFACTURERS OF

WINES,

AND ALL KINDS OF

CORDIALS & SYRUPS,

DEALERS IN SPIRITUOUS LIQUORS,

Strawberry Syrup, Lemon Syrup, Sarsaparilla Syrup, Pine Apple Syrup, Pure Sarsaparilla, Raspberry Vinegar, Wines, Ginger Cordial, Peppermint Cordial, Anniseed Cordial, Cinnamon Cordial, Clove Cordial, Citron Cordial, Cordial Bitters, Cherry Brandy, Cherry Cordial, Wild Cherry Bitters, Essence Bitters, Shrub, Rum, Colouring, Brandy Colouring, Rum Punch, &c., &c.

Corner of George and Barrington Streets,

OPPOSITE GRAND PARADE, HALIFAX, N. S.

THOMAS J. RIDGEWAY,

Cabinet Maker, Upholsterer,

AND UNDERTAKER,

BRUNSWICK STREET, COR. HURD'S LANE,

HALIFAX, N. S.

E. W. SUTCLIFF, General Grocer, 133 Barrington Street, opposite the Parade.

R. T. MUIR, Bookseller and Stationer, 125 Granville Street, Halifax.

NORTH END FANCY BAKERY,

E. G. PRESTON,

21 Brunswick Street,

Confectioner and Fancy Cake Baker,

CONFECTIONERY of the very best description always on hand.

Biscuits, Crackers & Wedding Cakes,

made to order.

FANCY BAKING

Done at this establishment in all its branches, in the best and latest styles. All orders attended to personally and can be ready in a few hours notice, wholesale or retail.

D. A. MACKAY & CO.

Brass Founders, Finishers,

AND GAS FITTERS.

Manufacturers and Importers of

Gas Lamps, Steam Cocks,

EVERY DESCRIPTION OF BRASS WORK.

DWELLINGS, STORES, PUBLIC BUILDINGS, &c.,

FITTED UP FOR GAS.

All kinds of Parafine Lamps made to suit Churches and other Public Buildings to order.

65 Barrington Street, HALIFAX. N. S.

☞ Old work Cleaned and Repaired. Country Orders and Jobbing punctually attended to.

DONALD A. MACKAY. JOSEPH HUNTER.

WOODILL BROTHERS, Chemists and Druggists, 141 Hollis Street, Halifax, Nova Scotia.

BROWN BROTHERS & CO., Druggists, Ordnance Square, Halifax.

Blank Books and Pass Books, at R. T. MUIR'S.

JAMES M. ALLEN,

HALIFAX STEAM CONFECTIONERY,

205 BARRINGTON STREET,

AND

14 BUCKINGHAM ST.,

HALIFAX, N. S.

The subscriber returns thanks for the very large patronage which he has received during the past year, and would now respectfully acquaint his numerous customers that he has got his extensive steam manufactroy in full operation, and is now prepared to fill all orders for the above at very short notice, and at prices which defy competition, either at home or abroad.

MANUFACTURER OF

Lemon, Strawberry, Raspberry and Pine Apple Syrups,

Raspberry Vinegar, &c.

JAMES. M. ALLEN,

PROPRIETOR.

Oatmeal, Flour, Barley, Hams, Cheese, Butter, (choice quality) at E. W. SUTCLIFFE'S.

Sponges, Brushes, Combs and Perfumery, at BROWN BROTHERS & CO.

R. T. MUIR, Bookseller and Stationer, 125 Granville Street.

ROBERT A. BREHM,

SOAP, CANDLE,

AND

WASHING SODA MANUFACTURER,

24 BEDFORD ROW

AND

4 MAITLAND STREET,

HALIFAX, N. S.

Country Orders filled on the most reasonable terms.

Varnishes, Oils, Gums, Turpentine, Alcohol, at WOODILL'S, 141 Hollis Street.

BROWN BROTHERS & Co., Druggists, Ordnance Square, Halifax.

Room Paper at 4d. a Roll and upwards at R. T. MUIR'S.

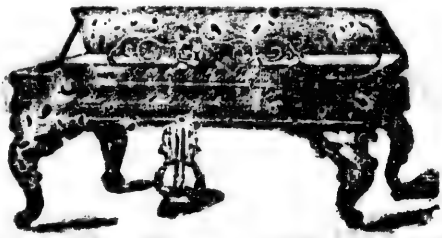

PIANO FORTE

MANUFACTORY & WAREROOMS,

No. 70 & 72 Barrington Street,

HALIFAX, N. S.

In consequence of the great demand for our Pianos throughout the Province, and to be prompt with our customers, we have increased our facilities for manufacturing, and hope that we are now in a position to fulfill all orders sent us at once, for

Grand Square, Oblique or Cottage Pianos,

These Instruments are altogether unlike the common Pianos sold in different places in the city, being very strongly made, and having double check action, full metallic plates, with heavy bolts, and put together in a manner that no common Pianos are ever made, it being too expensive.

W. FRASER & SONS.

W. FRASER & SON,

FURNITURE & UPHOLSTERY WAREROOMS,

70 and 72 Barrington Street,

HALIFAX, N. S.

Biscuit and Crackers of all kinds, English, American and Nova Scotian, at E. W. Sutcliffe's.

BROWN BROTHERS & Co.—Gold Leaf, Dry Paints and Varnishes.

R. T. MUIR, Bookseller and Stationer, 125 Granville street.

WOODILL'S WORM LOZENGES, Baking Powder, Marking Ink, Condition Powders, Gargling Oil. Proprietary Articles.

Depot for Dry Goods.

INSPECT

C. ROBSON & CO.'S

STOCK OF

COTTONS, LINENS, WOOLLENS,
SILKS, SHAWLS, MANTLES,

Dress Goods, Hosiery, Gloves, Ribbons,

Every article in the Housekeeping Line, as

Sheetings, Bedticks,

Pillow Linen, Damasks, Table Napkins,

Linen Table Cloths, Curtains, &c.

Ready Made Clothing, Cotton Warp,

COLMAN'S NEW PATENT DEMI SKIRT.

An extensive MILLINERY and CLOAK Department, where the newest goods (of this class) are kept in stock, and made to order, by experienced artistes.

WHOLESALE & RETAIL.

BROWN BROTHER'S & Co., Druggists, Ordnance Square, Halifax.

ods.

LENS,
S,
Ribbons,
ks,
pkins,
Warp,
partment,
in stock,
s.
AIL.

G. W. DUPE,

IMPORTER AND

WHOLESALE DEALER IN

WINES, LIQUORS,

Ales, &c.

MANUFACTURER OF

CORDIALS, SYRUPS, &C.

88 Upper Water Street,

HALIFAX, N. S.

E. W. SUTCLIFFE, Wholesale and Retail Family Grocer, Barrington Street, opposite the Parade.

R. T. MUIR, Bookseller and Stationer, 195 Granville St.

WOODILL'S BAKING POWDER, the best in use, it never fails.

SCOTIA HOUSE,

Corner Duke & Barrington Streets,
(John Esson's old Corner,)

C. & W. ANDERSON,

PROPRIETORS,

Manufacturers of the best GROUND COFFEE in the Dominion, or any Country, Try it. Importers and Dealers in

First Class TEAS,

Coffee, Sugar, Spices of every description,

BISCUITS OF ALL KINDS,

Beans, Peas, Barley, Rice, Molasses, Codfish,

HERRING, CORN MEAL, OATMEAL,

Currants, Raisins, Butter, Cheese, Brooms, Buckets,

FLOUR, FAMILY AND PASTRY,

And every article in the Grocery business.

LIQUORS, the best imported,

Rum, Gin, Whiskey, Brandy, Port & Sherry,

CHAMPAGNE, &C.

All goods sent to the Depot free of charge.

Our prices cannot be surpassed in Halifax, call and examine before purchasing elsewhere.

C. & W. ANDERSON,

Scotia House.

BROWN BROTHERS & CO., Druggists, Ordnance Square, Halifax.

School requisites of every description at MUIR'S.

DAVIS' INFALLIBLE

NEURALGIA AND RHEUMATIC MIXTURE.

USED INTERNALLY.—COPY-RIGHT SECURED.

LANGLEY'S MEDICINES

Are prepared by the proprietor from the original receipts. All orders punctually attended to.

N. B.—Personal attention paid to the compounding of Physician's Prescriptions and Family recipes, from pure English Drugs.

J. LOCKHART DAVIS,

Druggist,

125 BARRINGTON STREET,

HALIFAX, N. S.

J. M. DeWOLFE,

IMPORTER AND DEALER IN

CARRIAGE FINDINGS,

ALSO, MANUFACTURER OF

COACHES, BAROUCHES AND CARRIAGES OF ALL DESCRIPTIONS.

NOS. 94 & 96 GRAFTON STREET,

HALIFAX, N. S.

E. W. SUTCLIFFE, Importer of Tea. Small chests for family use.

Works on Homeopathy, Preparations, &c., at BROWN BROTHERS & Co.

R. T. MUIR, Bookseller and Stationer, 125 Granville Street.

HOTEL AND COUNTRY MARKET,

BY

P. P. ARCHIBALD.

The subscriber, thankful for the favours bestowed on him for the past three years, would respectfully solicit a continuance of the same.

COUNTRY PRODUCE

Taken on consignment and disposed of to the best advantage.

PAYMENTS PROMPTLY MADE.

REMEMBER THE ADDRESS,

No. 8 BEDFORD ROW,

P. P. ARCHIBALD,

HALIFAX, N. S.

October 3rd, 1867.

CARRIAGE FACTORY,

THOMAS SPELMAN'S

CARRIAGE FACTORY,

NO. 16 ARGYLE STREET,

Where new and second hand CARRIAGES are always for sale; Carriages also repaired or exchanged. Also sold here,

DANZENBAKER'S PATENT

CHURN DASH,

The proprietor and his agents having the exclusive right to sell them in Nova Scotia. This dash is made to fit any common churn, and with half the labor required to work the ordinary dash. Will produce butter in from 3 to 5 minutes, instead of from 1 to 2 hours, as heretofore.

Trusses, Bandages, Respirators and Syringes, Elastic Stockings and Knee Caps, at the City Drug Store.

BROWN BROTHERS & CO., Druggists, Ordnance Square, Halifax.

Ledgers, Journals, Day and Cash Books, at R. T. MUIR'S.

MANCHESTER HOUSE

140 Granville Street,

IMPORTERS OF

ENGLISH & FOREIGN

DRY GOODS.

We call the attention of the Public to our complete assortment of

STAPLE & FANCY DRY GOODS,

READY MADE CLOTHING

AND OUTFITTING GOODS,

WHOLESALE AND RETAIL.

SHAW & MURPHY.

E. W. Sutcliffe, dealer in French White Wine Vinegar, English and Cider Vinegar.

Photographic Chemicals, Cards and Cases—BROWN BROTHERS & Co.

R. T. MUIR, Bookseller and Stationer, 125 Granville Street.

Dye Stuffs of every description, Dry Paints and Colors, at WOODILL'S.

ADAM McKAY,

MANUFACTURER OF

Steam Engines & Boilers,

(LAND AND MARINE,)

FORGINGS OF ALL KINDS,

GASOMETERS AND PURIFIERS,

Wrought Iron Girders for Bridges and Buildings,

Fire Proof Safe Doors and Window Shutters,

Tubulars, Radiators for Heating Buildings.

Also all classes of Mallable Iron Pipe and Steam Fittings,

FITTED AND SUPPLIED.

AND ALL CLASSES OF SHEET & PLATE WORK,

Sidewalk Gratings, &c.

MANUFACTORY NEAR MARINE RAILWAY, DARTMOUTH.

Residence 38 Grafton St., Halifax, N. S.

N. B.—Repairs promptly attended to.

BROWN BROTHERS & CO., Druggists, Ordnance Square, Halifax.

Blank Books and Pass Books at R. T. MUIR'S.

ALEXANDER WORKS

SAW FACTORY,

Corner of North and George Streets,

ST. JOHN, N. B.

MILL SAWS		5½	ft.	from	8	to	12	guage.
"	"	6	"	"	8	"	12	"
"	"	6½	"	"	8	"	10	"
"	"	7	"	"	8	"	11	"
"	"	7⅓	"	"	9	"	10	"

Circular Saws from 6 in. to 3 ft. diameter,

ASSORTED GAUGES.

CROSS CUT SAWS FROM 4 TO 6 FEET.

HANDSAWS, &c.

SAWS OF ALL KINDS REPAIRED.

EVERY SAW WARRANTED.

J. F. LAWTON.

E. W. SUTCLIFFE, Importer of Pickles, Sauces, Jams, Jellies and Dried Fruits.

Trusses, Supporters and Bandages at BROWN BROTHERS & CO.

R. T. MUIR, Bookseller and Stationer, 125 Granville Street.

All our old customers and friends will be welcomed at the new CITY DRUG STORE, Four Doors North of old stand.

A. RICHARDSON,

SAW MANUFACTURER,

UNION ST., ST. JOHN, N. B.

Has always on hand and is constantly manufacturing every description of

SAWS,

And warrants them equal to any in the Country.

JENNETT & TAYLOR,

IMPORTERS OF

CHINA, GLASS & EARTHENWARE

Cutlery, Electro Plate, &c.

154 Granville Street,

HALIFAX, N. S.

BROWN BROTHERS & CO., Druggists, Ordnance Square, Halifax.

Church Services and Prayer Books at R. T. MUIR'S.

CAMPBELL & FOWLER,

MANUFACTURERS OF PATENT TEMPERED

Carriage & Rail Car Springs,

EDGE TOOLS, &C.

SPRINGS MADE & REPAIRED TO ORDER.

CAMPBELL & FOWLER,

SPRING & EDGE TOOL MANUFACTURERS,

No. 9 AND 13 SIDNEY STREET,

ST. JOHN, N. B.

ALFRED MAJOR,

THE PROPRIETOR OF THE

MEDICAL HALL,

Served a regular apprenticeship in a first class house in England. He subsequently passed the required examination and received the appointment of "Compounder of Medicines" in Her Majesty's Army Medical Department, an appointment which he held for several years, and only resigned on entering upon business at Medical Hall.

Physicians and Families may therefore with confidence rely on having their prescriptions and family recipes faithfully and accurately prepared by

ALFRED MAJOR, DISPENSING CHEMIST,

MEDICAL HALL, 47 BRUNSWICK ST.

HALIFAX, N. S.

NOTE.—Teeth carefully extracted at a moderate cost.
Orders from the Country punctually attended to.
Medicine Chests fitted up with neatness and despatch.

E. W. Sutcliffe—Coffee Roasted and Ground. Warranted Pure and Genuine.

BROWN BROTHERS & CO., Pure Chemicals, Drugs and Toilet Articles.

R. T. MUIR, Bookseller and Stationer, 125 Granville Street, Halifax.

THE CITY DRUG STORE is now Four Doors North of the old stand, No. 141.

HALIFAX STOVE STORE,

PROPRIETOR,

H. A. SCHWARTZ,

(Successor to R. Downs & Son,)

Tin Smith & Plumber,

Dealer in Stoves and Gothic Grates,

WORK SHOP No. 12 HURD'S LANE,

SALES SHOP, Two Doors North of Hurd's Lane,

No. 192 Upper Water Street,

HALIFAX, N. S.

Would respectfully call attention to his large and well selected stock of

STOVES,

Among which are the Waterloo, Niagara, Victory, Victoria, Magnolia, Ida, Delta, Putnam, Zouave, Vesper, Shamrock, Queen of the South, Gold Medal, Lone Star, Sheridan, Liberator, California, Boston Premium, Union Range, Patriot, all of which are superior Baking Stoves. Also a variety of

Parlor, Hall & Shop Stoves, &c.

Orders in the various branches of

Copper, Lead, Zinc, Brass, Sheet Iron and Tin,

personally attended to.

A large stock of Kitchen Furnishing Goods always on hand.

BROWN BROTHERS & CO., Druggists, Ordnance Square, Halifax.

ROBERT MALCOM,

MANUFACTURER OF

COMMON & PRESSED BRICKS,

FIRE BRICKS, FIRE TILES,

Stove-pipe Tubes, Chimney Tops,

CHEEKS & BACKS FOR GRATES, STOVES, &c.

ALSO AT HIS POTTERY:

EARTHENWARE,

Consisting of Milk Pans, Cream Pots, Bread Pans, Butter Pots, Preserve Jars, Flower Pots, &c.

Articles in Stoneware, viz:

Butter, Cream and Preserve Pots, of various sizes; Liquor Jars, and Drain Pipes, from 3 to 15 inches diameter.

Drain Tiles for Farming, of Improved Pattern,

AT LOWEST RATES.

Brick Kiln and Pottery,.....ELMSDALE, N. S.

OFFICE, MALCOM & JOHNSTON,

Builders and General Contractors,

NO. 1 BLOWERS ST. HALIFAX, N. S.

MALCOM & JOHNSTON,

BUILDERS & GENERAL CONTRACTORS,

KEEP ALWAYS ON HAND,

Cement, Lime, Laths, Plaster,

AND

Builder's Materials generally.

NO. 1 BLOWERS ST., HALIFAX.

E. W. Sutcliffe, Importer of Tea for family use, in 10, 15, 20, 28, 35, 45, and 84 lb. packages.

BROWN BROTHERS & CO., Importers of Flower, Field and Garden Seeds.

R. T. MUIR, Bookseller and Stationer, 125 Granville Street, Halifax.

W. H. OLIVE & Co.,

No. 11 King Street,

ST. JOHN, N. B.

IMPORTERS OF

GENERAL HARDWARE,

HARNESS MOUNTING,

Carriage Hardware & Haying Tools,

Of every description.

W. H. Olive & Co.

A. J. RICKARDS & Co.

WHOLESALE AND RETAIL DEALERS IN

English, American and Domestic manufactured

Boots, Shoes & Rubbers.

Particular attention is bestowed on the Wholesale Trade, and dealers will find upon inspection of our stock an extensive assortment of Goods suitable for Town and Country wear, at lowest market prices.

CALL AND EXAMINE.

Orders from the Country will receive prompt and special attention.

145 GRANVILLE STREET.

WOODILL BROS., Proprietors of the celebrated WOODILL'S WORM LOZENGES.

BROWN BROTHERS & CO., Druggists, Ordnance Square, Halifax.

Photograph Albums at R. T. MUIR'S.

TACK AND SHOE NAIL FACTORY,

Seth. R. Foster, Proprietor,

ST. JOHN, N. B.

The subscriber is manufacturing on improved modern machinery, and of the best material, and has continually in stock every description superior Iron, Zinc, Brass and Copper Cut Tacks, Brads, Finishing, Trunk, Clout, Channel, and Heel Plate Nails.

Particular attention devoted to the Shoe trade in the manufacture of Iron, Steel. Zinc, Brass and Copper Shoe Nails, Iron and Brass Hungarian Nails, and Extra Shoe Tacks, (manufactured on Brigham's improved Tack machines.) The Shoe Nails are now made on the subscriber's improved Shoe Nail machines.

Persons wishing superior articles in this line, will encourage home manufacture by asking for Foster's make. (Sold from the Factory at wholesale only.) Dealers please send for list of Prices.

Factory and Office in George Street,

Yours tru'y,

SETH. R. FOSTER,

DR. SUTHERLAND,

Surgeon, Chemist & Druggist,

HAS CONSTANTLY ON HAND,

GENUINE ENGLISH MEDICINES,

Pure Chemicals, Choice Perfumery and Toilet Articles.

The Dispensary Department,

Will receive his personal superintendence; the accurate and faithful preparation of all his medicines may therefore, be confidently relied upon.

Prescriptions carefully and accurately prepared at all hours, at the shortest notice.

DR. SUTHERLAND may be consulted professionally at his office, next door to the Club House, at all hours.

148 HOLLIS STREET, HALIFAX,

August 1867.

Coffee! Coffee! Coffee! Coffee! Coffee! Unequalled! Send to E. W. Sutcliffe's.

Prescriptions carefully dispensed by BROWN BROTHERS & Co.

R. T. MUIR, Bookseller and Stationer, 125 Granville Street.

WOODILL BROS., Importers of Drugs, Medicines, Seeds, Spices, Perfumery, Soaps, Brushes, Varnishes, Oils, Paints

STARRS & McNUTT,

DEALERS IN

IRON, STEEL, IRONMONGERY,

GENERAL HARDWARE,

CUTLERY,

BEST LONDON PAINTS, OILS, GLASS, PUTTY,

Tin, Zinc, Sheet Lead, Lead Pipe,

GUNPOWDER, SHOT,

MANILLA & TARRED ROPE,

&c., &c., &c.

The attention of persons visiting the city by Rail, is respectfully requested to this establishment, as its situation on the direct route to the Railway Station, renders it peculiarly convenient for the purchase of any of the above named goods, of which a well assorted stock is always kept on hand.

REMEMBER THE PLACE!

144 and 146 Upper Water Street,

HALIFAX, N. S.

BROWN BROTHERS & CO, Druggists, Ordnance Square, Halifax.

ACADIA

CLOTHING STORE.

JOHN DOYLE,

TAILOR AND CLOTHIER,

93 Upper Water St., 93,

HALIFAX, N. S.

The Subscriber keeps constantly on hand a large stock of CLOTHS AND CLOTHING, which will be sold at the

LOWEST CASH PRICES.

☞ Good Fits and Best Workmanship Warranted. ☜
Orders from the Country promptly attended to.

E. W. SUTCLIFFE, Importer and Dealer in Coffees, Spices, Sugar, &c., &c.

R. T. MUIR, Bookseller and Stationer, 126 Granville St.

B. W. CHIPMAN,

GENERAL DEALER IN

FLOUR, TEA, SUGAR, MOLASSES,

TOBACCO, MEAL,

SOLE LEATHER, KEROSENE OIL,

General Groceries,

WHOLESALE AND RETAIL.

213 Corner of Barrington and Buckingham Streets, 213,

HALIFAX, N. S.

THOMSON, ABBOTT & CO.,

General and Commission Merchants.

IMPORTERS OF

TEAS, SPICES, RICE, STARCH, SOAP, &C.

AND WHOLESALE DEALERS IN

WEST INDIA PRODUCE,

NO. 81 UPPER WATER STREET,.....HALIFAX, N.S.

THE ACADIA

POWDER MILL COMPANY,

MANUFACTURE

Mining or Blasting & Sporting Powders,

Samples may be seen and terms will be made known on application to

THOMSON, ABBOTT & COo., *Agents*,

81 Upper Water Street.

Perfumery, Soaps, Brushes, Combs, Pomades, Bath Gloves, Pads, &c., at the City Drug Store.

BROWN BROTHERS & CO., Druggists, Ordnance Square, Halifax.

le St.

[1868.

ASSES,

OIL,

eets, 213,

& CO.,
nts.

AP, &c.

E,
IFAX, N.S.

ANY,

wders,
plication to
ts,
Street.

Halifax.

Foolscap, Letter and Note Paper, at R. T. MUIR'S.

J. SILVER & Co.

IMPORTERS AND DEALERS IN

British, Foreign and Home Manufactures.

Particular attention given to Farmers and Fishermen.

HOMESPUN CLOTH, YARN, SOCKS, &c..

Taken in any quantities for Goods, and fair equivalent warranted.

156 Granville Street,

HALIFAX, N. S.

R. LANDERS,

ENGLISH AND AMERICAN

Tailoring Establishment

67 BARRINGTON STREET,

HALIFAX, N. S.

A varied assortment of cloths constantly on hand.

☞ The latest FASHION PLATES always on view. ☜

E. W. SUTCLIFFE, Importer of Oranges, Lemons, Figs, Nuts, Cigars, &c.

BROWN BROTHERS & Co., Importers of fresh Medicinal Herbs.

R. T. MUIR, Bookseller and Stationer, 125 Granville street, Halifax.

ACADIA GROCERY MART

No. 108,

T. J. BRUTCHER,

Respectfully intimates to the Citizens of Halifax and the Province generally that he has constantly on hand a carefully selected stock of

First Class TEAS,

GROCERIES, PROVISIONS, &C.

And all other articles usually kept by the Trade.

WHOLESALE AND RETAIL

English, American & West India Goods.

He is confident his Stock will always be found well worth the attention of Purchasers.—OBSERVE:

Corner of George & Grafton Streets,

HALIFAX, N. S.

OPHIR HOUSE,

No. 161 Hollis Street,

HALIFAX, N. S.

E. L. & T. SPIKE,

Jewellers, Silversmiths and Silver Platers.

Particular attention given to the repairing of WATCHES by a competent workman on the premises.

IMPORTERS OF

WATCHES, CLOCKS, JEWELRY,

SILVER WARE, &c., &c.

E. L. & T. SPIKE.

Pure English Drugs and Chemicals at WOODILL'S CITY DRUG STORE.

BROWN BROTHERS & CO., Druggists, Ordnance Square, Halifax.

Foolscap, Letter and Note Paper, at R. T. MUIR'S.

M. S. BROWN,

WORKING JEWELLER AND SILVERSMITH,

108—Granville Street—108

HALIFAX, N. S.

Offers to the inhabitants of the Province & strangers visiting the city

FINE GOLD JEWELRY,

ENGLISH & FOREIGN WATCHES

STERLING SILVER

AND

ELECTRO-PLATED WARE,

ALBATA PLATE, TABLE CUTLERY,

CABINET AND FANCY GOODS,

Combining Excellence of Quality with Elegance of Design and Moderation in Price.

THE WHOLE STOCK FORMING A COLLECTION

UNEQUALLED FOR BEAUTY & VARIETY.

SILVER SPOONS, FORKS, &c., manufactured on the premises.
JEWELRY made to order in Nova Scotia Gold.
ELEGANT and USEFUL GIFTS, suitable for all occasions.

THOSE VERY SUPERIOR

Electro Plated Spoons, Forks, Ladles,

FISH CARVERS, &c.

So well and favorably known as coming from this establishment, are to be had as usual.

WHOLESALE AND RETAIL.

E. W. SUTCLIFF, General Grocer, 133 Barrington Street, opposite the Parade.

Dye Stuffs and Confectionery, at BROWN BROTHERS & Co.

R. T. MUIR, Bookseller and Stationer, 125 Granville Street, Halifax.

WOODILL BROTHERS, Chemists and Druggists, 141 Hollis Street, Halifax, Nova Scotia.

W. WHYTAL & Co.,

Leather & Finding

STORE,

200 HOLLIS STREET 200,

NEAR H. M. ORDNANCE,

HALIFAX, N. S.

IMPORTERS AND DEALERS IN

English French and American Stock,

ALSO DEALERS IN

RUBBER BELTING,

HIDES, &c.

WM. WHYTAL. AMBROSE WHYTAL.

BROWN BROTHERS & CO., Druggists, Ordnance Square, Halifax.

Blank Books and Pass Books, at R. T. MUIR'S.

FAIRBANK'S PREMIUM STANDARD

Grocer, Meat, Coal, Hay, Platform and Counter

SCALES.

NOVA SCOTIA AGENCY, JOHN STAIRS, IRON AND HARDWARE MERCHANT,

HOLLIS STREET, HALIFAX.

Oatmeal, Flour, Barley, Hams, Cheese, Butter, (choice quality) at E. W. SUTCLIFFE'S.

Sponges, Brushes, Combs and Perfumery, at BROWN BROTHERS & Co.

R. T. MUIR, Bookseller and Stationer, 125 Granville Street.

PAPER BAG MANUFACTORY,

14 Starr St., opposite Temperance Hall,

HALIFAX.

M. P. THEAKSTON

Keeps constantly in stock a very large assortment of

Manilla, White and Wrapping Paper Bags,

From ¼ lb. to 25 lbs. Also a large quantity of WRAPPING PAPER, TWINE, and SEED BAGS of all descriptions, cheap for cash.

Country orders attended to with despatch. Merchants own paper made up. A list of prices can be had on application.

THE PEOPLE'S GROCERY STORE,

T. H. WOODALL,

FAMILY GROCER,

WHOLESALE AND RETAIL DEALER IN

Tea, Coffee, Sugar, Molasses, &c.

15 Brunswick Street, Halifax, N. S.

(FORRESTALL'S OLD STAND,)

Goods delivered to all parts of the City free of charge.

N. B.—Country Produce bought, sold or exchanged. Customers can stable their horses free of charge.

Varnishes, Oils, Guns, Turpentine, Alcohol, at WOODILL'S, 141 Hollis Street.

BROWN BROTHERS & Co., Druggists, Ordnance Square, Halifax.

Room Paper at 4d. a Roll and upwards at R. T. MUIR'S.

CLEMEN & WORMS,

IMPORTERS OF

Havana Cigars, Tobacco,

MEERSCHAUM, IMITATION MEERSCHAUM, AND

BRIAR ROOT PIPES,

Fancy Goods, &c.

WHOLESALE AND RETAIL.

169 BARRINGTON ST. 169.

HALIFAX, N. S.

C. TH. CLEMEN. W. H. WORMS.

CHAS. H. SINCLAIR,

Manufacturer of all kinds of

HOUSEHOLD, LIBRARY, & COUNTING HOUSE

FURNITURE,

34 Barrington Street,

HALIFAX, N. S.

N.B.—FEATHER BEDS, MATTRASSES, SACKING, &c., always on hand and made to order.

Repairing neatly done. Undertaker.

BROWN BROTHERS & Co.—Gold Leaf, Dry Paints and Varnishes.

Biscuit and Crackers of all kinds, English, American and Nova Scotian, at E. W. Sutcliffe's.

R. T. MUIR, Bookseller and Stationer, 125 Granville street.

WOODILL'S WORM LOZENGES, Baking Powder, Marking Ink, Condition Powders, Gargling Oil. Proprietary Articles.

BEE 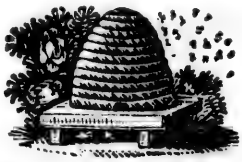 HIVE.

JAMES K. MUNNIS,

IMPORTER OF

CLOTHS,

CASSIMERES, TWEEDS, READY-MADE CLOTHING

Gents' Furnishing Goods, Trunks, Valises, &c.

SUITS made up to Order,

In the Most Fashionable Styles.

As our terms are strictly CASH we can afford to make up garments at very Low Prices.

118 Upper Water Street, Corner of Jacob,

HALIFAX, N. S.

ARTHUR MONAGHAN,

122 Argyle St. corner of Duke,

OPPOSITE MOIR & CO.'S STEAM BAKERY.

DRY GOODS,

Wholesale and Retail, consisting of

EVERY DESCRIPTION OF LADIES' WEARABLES,

TRIMMINGS of the newest style,

ALSO

A Large Variety of Fancy Goods.

Grey, White and Printed COTTONS, Gents' SHIRTS and FANCY SHIRTING.

Goods Sold at LOW RATES, or given in exchange for

COUNTRY PRODUCE.

Orders Promptly attended to.

BROWN BROTHER'S & Co., Druggists, Ordnance Square, Halifax.

CALEDONIA BREWERY,

McLEAN & KEITH,

PROPRIETORS,

No.—LOWER WATER STREET.

The Subscribers having had the honor of establishing the above firm in all the Lower Provinces and the Canadas, as well as throughout the British and foreign West India Islands, return their grateful thanks for the liberal patronage extended to the firm of McLEAN & KEITH for many years past.

THE HOME CUSTOM FOR

McLEAN & KEITH'S

X, XX, & XXX ALES AND PORTERS

Rrandy, Gin, Whiskey and Old Tom,

has so considerably increased from all sources, at home and abroad, as to merit the warmest thanks, first, and secondly to assure them their efforts to produce a superior article have not been in vain. This triumph establishes the fact, viz: that the

ALE AND PORTER

PRODUCED AT THE

CALEDONIA BREWERY,

HALIFAX, N. S.,

TAKE PRECEDENCE OF ANYTHING IN THE PROVINCES.

In view of this enviable superiority, and the vain attempts that have been put forth to compete with the products of the "Caledonia Brewery," Lower Water Street, the proprietors have no hesitation in thanking a discerning public for the success hitherto achieved, and confidently rely upon their customers for patronage in the future.

McLEAN & KEITH,

CALEDONIA BREWERY,

LOWER WATER STREET.

E. W. SUFCLIFFE, Wholesale and Retail Family Grocer, Barrington Street, opposite the Parade.

R. T. MUIR, Bookseller and Stationer, 125 Granville St.

HILLS & BRUSH,

Cabinet Makers, Upholsterers,

AND

UNDERTAKERS,

No. 94 Argyle Street, opposite the Grand Parade,

HALIFAX, N. S.

DRAWING ROOM, DINING AND BED ROOM SETS,

In all the latest Styles, in

MAHOGANY, WALNUT, &C.

On hand, and made to order, in the best style of Workmanship.

Orders from the Country promptly attended to.

JAS. C. HILLS. JAS. P. BRUSH.

SOMERSET HOUSE,

75, Corner of Granville and Prince Streets,

HALIFAX.

J. FORTUNE

Wishes respectfully to intimate to his Customers and the Publis, that he has on hand a chcioe Assortment of

STAPLE & FANCY

DRY GOODS,

WHOLESALE AND RETAIL,

Suitable for the Town and Country Trade.

This Stock is purchased at the lowest Market Rates, and

Sold at very SMALL ADVANCE.

WOODILL'S BAKING POWDER, the best in use, it never fails.

BROWN BROTHERS & CO., Druggists, Ordnance Square, Halifax.

School requisites of every description at MUIR'S.

£21,000 Stg.

ENGLISH PHARMACY.

J. H. WOOLRICH,

Dispensing & Family Chemist, Importer of Genuine English and French Drugs, Chemicals and Perfumes, &c.

Thorley's Horse and Cattle Spice

Is now creating such a SENSATION throughout the World that all practical Horse-keepers, Flock-masters and Cattle-Feeders, are pronouncing it

The greatest Discovery of the 19th Century.

DURING THE PAST TEN YEARS IN ENGLAND

£21,000

Have been awarded in Prizes to Horses and Cattle fed on Food seasoned with this delicious compound.

Only 4 cents per Packet.

Farmers will find this just the article required for a Horse, a Cow, a Pig, a Sheep. A Farmer in England writes it will produce Beef in half the usual time, and Two Pence per lb. superior in quality.

HAND BILLS, and further information can be had from the Agent,

J. H. WOOLRICH.

Pick-Me-Up-Bitters, in Bottles 25c, 50c, and $1.00.
Robinson's Corn and Wart Solvent, 25c, and 37½c.
Uncle John's Pills, 25c per Box.

Superior Varnishes, Patent Medicines, Trusses, &c

WOOLRICH,

Op. Commercial Wharf.

E. W. SUTCLIFFE, Importer of Tea. Small chests for family use.

Works on Homeopathy, Preparations, &c., at BROWN BROTHERS & CO.

R. T. MUIR, Bookseller and Stationer, 125 Granville Street.

LIVERPOOL HOUSE,

127 Granville Street,

WETMORE & McCULLOCH,

Importers and Dealers in every description of

DRY GOODS,

Wholesale and Retail.

N. B.—The Stock constantly renewed from the best markets. And buyers will always find a good assortment adapted to the City and Country Trade, at the lowest possible rates.

W. & McC.

CHEBUCTO DRUG STORE,

WM. CALDWELL, JR.

Dispensing & Family Chemist,

AND DEALER IN

DRUGS, CHEMICALS, PERFUMERY,

PATENT MEDICINES,

BRUSHES, COMBS, SOAPS, SPICES, DYE STUFFS, &c., &c.,

Corner of Hollis and Sackville Sts.,

HALIFAX, N. S.

PRESCRIPTIONS PERSONALLY ATTENDED TO.

☞ Open on Sundays from 10 to 11 A. M., and 5 to 6 P. M., for dispensing of Physicians Prescriptions.

Trusses, Bandages, Respirators and Syringes, Elastic Stockings and Knee Caps, at the City Drug Store.

BROWN BROTHERS & CO., Druggists, Ordnance Square, Halifax.

Ledgers, Journals, Day and Cash Books, at R. T. MUIR'S.

THE GREATEST PREPARATION

For Restoring, Invigorating, Beautifying and Dressing the Hair is

MRS. J. A. GRANT'S

CIRCASSIAN HAIR RESTORER,

THIS PREPARATION has obtained (in the same time) the largest sale of any HAIR RESTORER ever manufactured.
It has given the greatest satisfaction.
It is harmless and safe to use.
It is the only preparation which will cleanse the head and keep it free from dandruff, which so much retards the growth of the Hair.

For sale everywhere. Principal Depot,

J. & A. CORBIN'S,

Chemists and Druggists,

21 BRUNSWICK STREET,
HALIFAX, N. S.

N. B.—A large assortment of Soaps, Hair, Tooth and Nail Brushes, Tooth Powders and Washes—with a general Stock of Pure English Drugs constantly on hand. J. & A. C.

WM. MONAGHAN,

WHOLESALE AND RETAIL DEALER IN

Staple and Fancy Dry Goods,

Corner of Buckingham and Argyle Streets.

(OPPOSITE MESSRS. NORTHUP & SONS,)

HALIFAX, N. S.

Country Homespun, Socks and Yarn, taken in exchange, and the highest Cash prices given.

E. W. Sutcliffe, dealer in French White Wine Vinegar, English and Cider Vinegar.

Photographic Chemicals, Cards and Cases—BROWN BROTHERS & CO.

R. T. MUIR, Bookseller and Stationer, 125 Granville Street.

DAVID STARR & SONS,

IMPORTERS OF

Iron, Steel. Shelf Hardware, Cutlery,

Window Glass, London Paints & Oils,

Lead, Cordage, &c., &c.

DAVID STARR & SONS,

MANUFACTURERS OF

CUT NAILS,

very superior quality and any pattern required.

Carriage Axles,

Ordinary pattern, and Starr's improved

MINER'S HAMMERS AND PICKS,

Forbes' Patent Acme Skates,

The best and most convenient Skate ever made.

DAVID STARR & SONS,

AGENTS FOR SALE OF

La Vieille Montagne Zinc Mining Company's Roofing and Sheathing Zinc,

Vivian & Sons Copper, Yellow Metal Bolts, and Ship Sheathing,

BILL & SKERRY'S AXES AND EDGE TOOLS,

Howe's Standard Scales,

ACADIA POWDER COMPANY'S GUNPOWDER.

The subscribers keep in stock large supplies of the above goods, and can offer special inducements to wholesale cash purchasers.

DAVID STARR & SONS.

SHEFFIELD HOUSE,

Nos. 15 and 17 Duke and 188 and 190 Hollis Sts.,

HALIFAX, N. S.

Dye Stuffs of every description, Dry Paints and Colors, at WOODILL'S.

BROWN BROTHERS & CO., Druggists, Ordnance Square, Halifax.

1868.]
ONS,
Cutlery,
Oils,
NS,
LS,
red.
PICKS,
Skates,
made.
ONS,
any's Roofing
Ship Sheathing,
E TOOLS,
S,
DER.
the above goods,
sh purchasers.
& SONS.
SE,
Hollis Sts.,
Square, Halifax.

Bank Books and Pass Books at R. T. MUIR'S.

LIGHT HOUSES.

On the Coast of Nova Scotia; The Coast of New Brunswick; Northumberland Strait; Cape Race; Gulf and River St. Lawrence, and Strait of Belle-Isle.

MEAGHER'S BEACH—East side Halifax harbour. *A fixed white light*, elevated 58 ft. above sea level, and visible 10 miles.

DEVIL'S ISLAND LIGHT—On the S. W. point of Devil's Island, entrance of the Eastern Passage to Halifax Harbour. *A fixed red light*, on the seaward sides to distinguish it from Sambro and Meagher's Beach lights, elevated 45 ft. and visible 8 miles. Octagonal dark brown Tower, with a white belt between the Balcony and Lantern, to distinguish it in day time.

SAMBRO ISLAND LIGHT—On the S. W. side of the entrance to Halifax Harbour. *A fixed white light*, elevated 115 ft. above the sea, visible in clear weather from 20 to 25 miles. White Octagonal Building, Lat. 44° 26′ N. Long. 63° 35′ W. A fog trumpet has been placed on Sambro Island, in operation during thick or foggy weather. Each blast of the trumpet will be of *five seconds* duration, with intervals of 20 *seconds*, audible from 6 to 10 miles in calm weather. In case any accident should occur to interrupt the operation of the fog trumpet, signal guns from ships will be answered by the discharge of two 24 pounders in succession.

West from Halifax.

PEGGY'S POINT LIGHT—Entrance to St. Margaret's Bay (in course of erection).

CHESTER LIGHT, ON IRON BOUND ISLAND—Entrance to Mahone Bay. *Two fixed white lights*, apart from each other 25 feet horizontally, and visible from sea from W. S. W to N. E., elevated 50 feet above highwater. Lat. 44° 26′ 15″ N. Long. 64° 4′ 10″ W.

CROSS ISLAND LIGHT—Upon the S. E. point of the Island. *Two lights placed vertically, 44 feet apart, the lower light is fixed; the upper one flashing at intervals of a minute*, visible 14 miles. Building red, Lantern painted black. Lat. 44° 19′ N. Long. 64° 9′ W.

BATTERY POINT LIGHT—At the entrance to Lunenburgh harbour. *A fixed white light*, visible 12 miles. White square building. Lunenburgh harbour is easy of access, spar buoys have been placed in the bay and entrance to the harbour on the sculpin rock, haddock shoal, Battery point shoal, and head shoal. In approaching the harbour from seaward the buoy on sculpin rock painted *red* and *black* in horizontal stripes may be left on either hand, giving it a berth of two cable's length. The other buoys are painted *black* and must be left on the port hand going in.

IRON-BOUND ISLAND LIGHT—Entrance to LaHave River. *A bright flash light*, of 20 seconds duration, followed by eclipses of 30 seconds. The lantern is placed on a square white tower, on the southern side of the Island, 70 ft. above sea level, and visible from all points of approach.

MOSER'S ISLAND LIGHT—Entrance to LaHave River. (In course of erection).

PORT MEDWAY HARBOUR LIGHT—On Admiralty Head, W. side of the entrance to the port. Square white building, with a black square in the centre of the seaward sides. *A fixed white light*, 44 ft. above sea level, and visible 10 miles. Spar buoys have been placed in the channel to Port Medway harbour:—On the breaking ledges, Nautilus rock, corner

E. W. SUTCLIFFE, Importer of Pickles, Sauces, Jams, Jellies and Dried Fruits.

Trusses, Supporters and Bandages at BROWN BROTHERS & Co.

R. T. MUIR, Bookseller and Stationer, 125 Granv' treet.

All our old customers and friends will be welcomed at the new City Drug Store, Four Doors North of old stand.

ground, and edge of flats off Bangs' point. In passing in from seaward the *red* buoys must be left on the starboard hand, and *black* buoys on the port hand.

Liverpool Light—S. end of Coffin's Island. *A revolving light*, appearing full at intervals of two minutes, 80 ft. above sea level. Building octagon, in red and white horizontal stripes, visible 16 miles.

Fort Point Light—Entrance to the inner harbour of Liverpool. *A white fixed light*, visible from all points of approach, and must be left on the larboard hand when entering the harbour.

Little Hope Island Light—Off Liverpool. *A revolving red light*, 40 ft. above high water, attaining its greatest brilliancy every minute. Situated nearly in the centre of the Island. Lat. 43° 48′ 31″ N. Long. 64° 47′ 15″ W. The lantern is placed on the top of the Keeper's dwelling, which is painted white.

Gull Rock Light—Off the entrance to Ragged Island harbour. *A white fixed light*, 51 ft. above sea level. Square white building. Lat. 43° 39′ N. Long. 64° 66′ W.

Shelburne Light—On the S. E. point of McNutt's Island, at the entrance of the harbour. *Two white lights vertical*—the upper light 100 ft. above sea level and visible 18 miles; the lower light 88 ft. below the lantern at the top of the building and visible 10 miles. Building painted black and white in vertical stripes.

Barrington Light.—On Baccaro Point, E. side of the entrance to the harbour. *A revolving light*, bright 15 seconds and dark 25 seconds, elevated 49 ft., visible 12 miles. Square white building, with a black ball on the seaward side.

Cape Sable Island Light—*A red fixed light*. Octagonal white building. Lat. 43° 27′ N. Long. 65° 36′ W. High Water at Cape Sable, full and change, at 7¾ o'clock. Spring tides rise 12 ft., neaps 6 ft.

Seal Island Light—The first light on approaching the Bay of Fundy is on the S. point of Seal Island. *A fixed white light*, 80 ft. above high water, and may be seen, when approaching, from any point of the compass, at the distance of 18 or 20 miles. Octagonal white building. *The Blonde Rock*, lies about 3½ miles S. by W. from the Light House:—Between this rock and the Island, there are some dangers; the ground is rocky throughout, and large vessels ought not to attempt passing between them

Pubnico Harbour Light—On the S. E. side of the entrance to the harbour, about 13 miles northerly of Cape Sable. *A fixed white light*. 28 ft. above high water, (rise and fall 12 feet.) Square white building standing 50 fathoms from low water mark.

Fish Island Light—On Big Fish Island, E. side of the entrance to Tusket River. *Two fixed horizontal white lights*, visible 12 miles.

Yarmouth Light—On the Island of Cape Forchu, West side of the entrance to the harbour. *A bright revolving light*, 145 ft. above sea level, visible quarter minute and invisible half a minute. Seen in clear weather 18 or 20 miles. Building red and white in vertical stripes. Lat. 43° 48′ N. Long, 66° 09′ W.

Cape St. Mary's Light—(In course of erection.)

Brier Island Light—Situated on the western side. *A white fixed light* 92 ft. above sea level, visible 15 miles. Octagonal white building.

Westport Lights—On Peter's Island, at the S. entrance of the E. side of the Bay of Fundy. *Two white fixed lights*, placed horizontally, to

BROWN BROTHERS & CO., Druggists, Ordnance Square, Halifax.

Church Services and Prayer Books at R. T. MUIR'S.

distinguish it from Brier Island Light, 40 feet above high water mark, visible 10 miles, and is intended to lead vessels into Westport, or through Grand Passage. Square white building.

Boar's Head Light--N. entrance Petite Passage, Bay of Fundy. *Alternate flashes red and white*, at intervals of 60 seconds. Square white building.

Digby Gut Light—On Point Prim, at the entrance of the Gut. *A fixed white light*, 76 ft. above high water, and visible 13 miles. Building square, painted red and white vertically.

Port Williams Light—*Two fixed white lights*, 20 ft. apart perpendicularly, visible from all points of approach. Square white building. Port Williams is distant from Digby Gut Light E. 25 miles; and from Black Rock W. 28 miles.

Margaretville Light—*A red fixed light*, visible 10 miles from all points of approach. Building square, painted in white and black horizontal stripes. Margaretville is distant E. 37 miles from Digby Gut Light, and W. 15 miles from Black Rock Light.

Black Rock Light—*A white fixed light*, 55 ft. above the level of high water, and visible 12 miles. Square white building.

Spencer's Point—*A white fixed light* is placed on the top of a building at this point, on the northern shore of Cobequid Bay, near the head of Minas Basin.

Parrsboro' Light—On the W. side of the entrance to Parrsboro' River. *A white fixed light*, 30 ft. above high water, visible 9 miles. Octagonal white tower, standing close to high water mark on the beach.

Horton Bluff Light—*A white fixed light*, 95 ft. above high water level (rise and fall 40 to 45 ft.), visible in clear weather over the greater part of the Basin of Minas (after passing Cape Blomedon) and above the Five Islands and up Windsor River, until intercepted by the continuation of the Bluff to the southward of it. Square white building, standing 66 feet from the Bluff.

Burnt Coat Head Light—The lantern is erected on a square tower attached to the main building. *A white fixed light*, 75 ft. above high water level, and visible from all points of approach.

Gannet Rock Light—The Gannet rock is 66 ft. above high water, and has a light house upon it, painted black and white, in vertical stripes. *A flashing light*, which flashes 3 times each minute, (visible 12 miles,) lies S. W. by S., distant 3½ miles from the Southern point of *Three Islands*, and S. S. E. ½ E., 7 miles from the S. W. head of the *Grand Manan*. A gun is fired to answer signals during a fog. There are a number of small ledges and sunken rocks about it, which are always breaking. The light stands conspicuously in the immediate vicinity of all the sunken rocks and dangers, extending from the old Proprietor to the Seal Islands, off Machias, a distance of about 20 miles. Between the northern-most and southern-most of the *Murr Ledges*, there is a range of *dangerous rocks* and *shoals*, many of them above water, and which extend westward from the lighthouse about 4 miles. From this range, farther westerly, about 6 miles, lies a *dangerous breaker*, called the Bull. This may be avoided by keeping three remarkable headlands, near the S. W. end of Grand Manan, open.

Machias Seal Island Lights—S. W. by W. ¾ W. from Grand Manan, lie the Machias Islands. On the eastern island *two* lighthouses are erected, *showing fixed lights*, distant from each other about 165 feet in

E. W. Sutcliffe—Coffee Roasted and Ground. Warranted Pure and Genuine.

Brown Brothers & Co., Pure Chemicals, Drugs and Toilet Articles.

R. T. MUIR, Bookseller and Stationer, 125 Granville Street.

the direction of E. S. E. and W. N. W., by which they are distinguished from all other lights on the coast. Elevated about 54 and 58 ft. above high water mark, visible 15 miles. A gun is fired every 4 hours during a fog.

GRAND MANAN ISLAND LIGHT—On Swallow Tail Point, N. E. side of the Island. *A white fixed light*, 130 ft. above high water, visible 17 miles. Building white, Lat. 44° 45 22″ N. Long. 66° 44′ 4″ W. This is a conspicuous mark in the S. Channel between Brier Island and Grand Manan.

LITTLE RIVER LIGHT—On an Island at the entrance to the River. *A white fixed light*, varied by flashes every 90 seconds, 40 feet above high water, visible 11 miles.

QUODDY HEAD LIGHT.—On the S. E. side of Quoddy head. *A fixed white light*, 133 ft. above sea level, visible in clear weather 17 miles. It bears from the Southern point of Grand Manan N. ¼ E., 13 miles, and from the Northern point of said Island W. N. W. 7¼ miles. Has a fog trumpet.

CAMPO BELLO LIGHT—On the N. E. extremity of the Island. *A white fixed light*, 64 ft. above the sea. Visible 15 miles. Building white with a red cross. This light enables vessels to enter Head Harbor at all times. It is also a guide to vessels entering the main channel, to West Isles, Moose Island, and the inner Bay to Passamaquoddy.

POINT LE PREAU LIGHT—Upon this projecting headland, *two fixed white lights*, one above the other, distant 28 feet. The lower lantern is fixed to the outside of the building, and throws its light quite inshore, both to the eastward and westward into Mace's Bay. The highest light is 81 feet, visible 15 miles. Building red and white in stripes of 5 feet broad each, horizontally, and bears from the easternmost Wolves E.byN., 11 miles.

ST. JOHN, N.B. HARBOUR LIGHT—On Partridge Island, at the entrance of the River and Harbour. *A white fixed light*, 120 ft. above high water, and visible 20 miles. Building red and white in vertical stripes. A Fog Horn or Steam Whistle is sounded at intervals of 10 seconds in a minute during the prevalence of fogs and snow storms, and can be heard at a distance of 4 to 6 miles. There is also a *Bell Buoy* anchored at the extremity of the ledge at the eastern end of the Island, which is very useful to vessels in thick or rough weather. The sound of the bell can be heard 3 miles.

QUACO HEAD LIGHT—On a small rock lying off Quaco Head. *A revolving white light*, 58 feet above high water, showing twice full and twice dark in a minute, visible 15 miles. Building red and white in horizontal stripes.

CAPE ENRAGE LIGHT—On the point of that name in Westmorland, nearly opposite Apple River light in Cumberland. *A plain white light*, 151 ft. above the sea, visible 15 miles. Square white building.

GRINDSTONE ISLAND LIGHT—On Grindstone Island, Chignecto Bay. Lat. 45° 43′ 13″ N. Long. 64° 37′ 25″ W., 60 feet above high water. Octagonal white tower.

APPLE RIVER LIGHT—On Hetty Point, N. side of the entrance to the River, and three leagues to the eastward of Cape Chignecto. *Two fixed horizontal lights*, 40 feet above high water, visible 10 miles.—Square white building.

THE CITY DRUG STORE is now Four Doors North of the old stand, No. 141.

BROWN BROTHERS & CO., Druggists, Ordnance Square, Halifax.

East from Halifax.

EGG ISLAND LIGHT—Off Jeddore. *A revolving light*, 85 feet above high water, attaining its greatest brilliancy every minute, showing alternately red and white faces. Building octagonal, painted black and white in vertical stripes. Lat. 44° 39 51″ N. Long. 62° 51′ 32″ W.

OUTER BEAVER OR WILLIAMS'S ISLAND LIGHT—*A revolving white flash light*, 70 feet above sea level, visible 12 miles. Square white building with two black balls on its seaward side. A *reef* extends eastward from Beaver Island some distance. Lat. 44° 49′ N. Long. 62° 21′ W.

WHITE HEAD ISLAND LIGHT—On the S. W. point of the Island. *A bright flash light* of 10 seconds duration followed by eclipses of 10 seconds, displaying alternately 3 flashes and 3 eclipses in a minute. Square white tower, standing 75 fathoms from the water's edge, with an octagonal Iron lantern, 60 feet above the sea level.

CRANBERRY ISLAND LIGHT—(Cape Canso.) *Two white fixed lights*, placed vertically 12 yards apart; the upper 75 ft., the lower 45 ft., above high water, visible 15 and 9 miles respectively. Tower striped white and red horizontally. Lat. 45° 19′ 49″ N. Long. 60° 55′ 29″ W. A fog trumpet has been placed on Cranberry Island, in operation during thick or foggy weather. Each blast of the trumpet will be of *five seconds* duration, with intervals of 20 seconds, audible from 6 to 10 miles.

GUYSBOROUGH HARBOUR LIGHT—On the W. side of the entrance to the harbour, head of Chebucto Bay. *A fixed white light*, 30 feet above high water, visible 8 miles. Lat. 45° 22′ 47″ N. Long. 61° 29′ 11″ W.

EDDY, OR SAND POINT LIGHT—(Gut of Canso.) On the W. side of the S. Entrance to the Strait of Canso. *Two horizontal fixed white lights*, 24 ft. apart, elevated 25 ft. each, visible 8 miles. Square white building, with a black diamond on the seaward side.

WEST SIDE GUT OF CANSO, NORTHERN ENTRANCE—*A white fixed light*, 110 ft. above high water, visible 18 miles, or between Cape George and Port Hood. White tower standing 120 yards from the shore Lat. 45° 41′ 42″ N.

POMKET ISLAND LIGHT—In course of erection.

CAPE ST. GEORGE LIGHT—On the N. side of the Cape. *A revolving white light* every half minute, visible 25 miles. 350 ft. above high water. Square white tower. Lat. 45° 52′ 35″ N. Long. 61° 55′ 0″ W.

PICTOU ISLAND LIGHT—On the S. E. point of the Island. *A white fixed light*, 52 ft. above sea level, visible 12 miles. Square white building.

BIG CARIBOU ISLAND LIGHT—In course of erection.

AMET ISLAND LIGHT—Off Tatamagouche harbour. *A fixed white light*. The lantern is placed on the top of the Keeper's dwelling, which is painted *white*. Lat. 45° 49′ 39″ N. Long. 63° 9′ W.

PICTOU HARBOUR LIGHT—On the S. point of the entrance to the harbour. *A white fixed light*, 65 feet above sea level, visible 12 miles. *A small red light* is shown below the lantern. Building octagon, in red and white stripes vertically.

ARICHAT LIGHT—On Marache point, S. side of the entrance to the harbour. *A white fixed light*, 34 feet above high water, visible 8 miles. Square white building.

E. W. SUTCLIFFE, Importer of Tea for family use, in 10, 15, 20, 28, 35, 45 and 84 lb. packages.

BROWN BROTHERS & Co., Importers of Flower, Field and Garden Seeds.

R. T. MUIR, Bookseller and Stationer, 125 Granville Street.

GREEN ISLAND LIGHT—Near the S. E. end of Madame Island, off the town of Arichat. *A fixed red light*, elevated 70 feet above high water. Lat. 45° 28′ 51″ N. Long. 60° 53′ 40″ W. The lantern is placed on the top of the Keeper's dwelling which is painted white.

LOUISBURGH LIGHT—On lighthouse point, N. side of the entrance to the harbour. *A white fixed light*, 85 ft. above high water, visible 16 miles. Square white building, with vertical black stripes.

SCATTARI ISLAND LIGHT—On the N. E. point of the Island. *A revolving light*, visible 60 seconds and invisible 30 seconds, elevated 90 ft., visible 15 miles. Building white, Lat. 40°2′ 18″N., Long. 59°40′18″ W. The light should never be brought to bear to the eastward of N. N. E., or to the southward of S.S.W., nor approached nearer than 1½ miles. Gun fired as signal, and a boat for assistance.

FLINT ISLAND LIGHT—On Flint Island, E. coast of Cape Breton, between Cape Granby and Point Gage, entrance to Cow Bay. Lat. 46° 11′ 5″ N., Long. 59° 47′ W. *A revolving light*, attaining its greatest brilliancy every 15 sec., 65 feet above high water. Octagon white building.

LOW POINT LIGHT—On the eastern side of the entrance to Sydney, C. B. harbour. *A white fixed light*, elevated 70 feet, visible 14 miles. Building red and white vertically.

OUTER BIRD ISLAND LIGHT—Between the entrance of the Great Bras d'Or, and St. Ann's, (E. coast of Cape Breton). *Alternate flashes of red and white at intervals of 60 seconds*, elevated 77 ft., visible 14 miles. Octagonal white building. Lat. 46° 25′ N., Long. 60° 25′ 30″ W.

BLACK ROCK POINT LIGHT—In course of erection.

ST. PAUL'S ISLAND LIGHTS—On the S. point of the Island, Lat. 47° 11′ 20″, Long. 60°9′36″ is an octagonal lighthouse exhibiting *a revolving white light every minute*, elevated 140 ft., visible 20 miles on all bearings, except between S.S.E. southward to W. On a rock, 26 ft. from the end of the Island, in Lat. 47°13′50″, Long. 60°8′20″ is another similar building of the same height showing *a white fixed light*, visible 20 miles, between N. by E. ¼ E. northward to E.N.E. A bell is sounded during a fog, and a gun fired every 4 hours.

MARGARIE, OR SEA WOLF ISLAND LIGHT—On the N. W. side of Cape Breton, nearly midway between Mabou and Cheticamp harbours, and distant 2¾ miles from the mainland. *A white fixed light*, near the centre and summit of the Island, elevated 298 ft., visible 21 miles from all points of approach. Square white building.

PORT HOOD LIGHT—*A fixed light*, shows *red* on the N. side; and *white* to the southward, elevated 54 ft., and visible 10 miles. Square *white* tower. Lat. 46° N., Long. 61° 31′ 40″ W.

PRIM POINT LIGHT.—*A fixed light*, S. E. point of Hillsborough Bay, 68 feet above sea level, visible 12 to 15 miles. Stands 100 yards within the point.

CHARLOTTE TOWN LIGHT.—*A small fixed harbour light*, at Block house Point, W. side of entrance to the harbour.

BEDEQUE BAY LIGHT.—On Sea Cow Head.—*A fixed white light*, S. E. side of entrance, 80 feet above high water, visible 14 miles.

NORTH POINT LIGHT.—*A fixed light*, 80 ft. above high water, visible 14 miles.

WOODILL BROS., Proprietors of the celebrated WOODILL'S WORM LOZENGES.

BROWN BROTHERS & CO., Druggists, Ordnance Square, Halifax.

dame Island, off the
above high water.
rn is placed on the

of the entrance to
gh water, visible 16
tripes.
Island. *A revolv*
nds, elevated 90 ft.,
Long. 59°40′18″ W.
ward of N. N. E., or
han 1½ miles. Gun

of Cape Breton, be-
Bay. Lat. 46° 11′ 5″
greatest brilliancy.
hite building.
rance to Sydney, C·
et, visible 14 miles.

of the Great Bras
lternate flashes of
ft., visible 14 miles.
° 25′ 30″ W.

Island, Lat. 47° 11
ng *a revolving white*
on all bearings, ex-
ft. from the end of
er similar building
20 miles, between
d during a fog, and

N. W. side of Cape
mp harbours, and
ght, near the centre
21 miles from all

the N. side; and
10 miles. Square

Hillsborough Bay,
100 yards within

light, at Block

d white light, S.
4 miles.
igh water, visible

SHEDIAC BAY LIGHT.—*A fixed light*, from a lantern on a pole, on Chene wharf, white square tower. Lat. 46° 39′ 40″ Long. 64° 43′ 30″ W.

RICHIBUCTO HEAD LIGHT.—*A fixed white light*, elevated 70 ft., visible 14 miles. White square tower. Lat. 46° 39′ 40″ N. Long. 64° 43′ 30″ W.

ESCUMENAC POINT LIGHT.—*A fixed light*, 70 feet above high water, visible 14 miles, and serves to warn vessels of their approach to the *reef* which runs off 2 miles N. E. from the point.

BIRCH POINT LIGHT.—On Miscou Island. *A fixed red light*, 79 feet above high water, visible 12 miles. Wooden octagon tower.

CAPE ROZIER LIGHT—At the extreme point of the Cape. *A fixed white light*, elevated 136 ft., visible 16 miles. Circular white stone tower, 6 miles to the Southward is Cape Gaspe. Lighted from April 1 to Dec. 15.

FATHER POINT LIGHT.—On the extremity of the point. *A fixed light* elevated 43 ft., visible when bearing W. by S. ¼ S., and E. ½ N., 10 miles. White octagonal tower. Lighted from April 10 to Dec. 10.

BIC ISLAND LIGHT.—*A revolving light*, at regular intervals of 2 minutes, 112 ft. above sea level. A gun is fired every hour during foggy weather or snow storms.

POINT DE MONTS LIGHT.—*A bright fixed light*, 100 ft. above sea level, visible 15 to 20 miles Building white and low down close to the sea. A ledge of *rocks* lies off the point S. W. from the light, and S. E. from the extremity of the point, half a mile from the shore.

ANTICOSTI—There are three excellent lights on this Island: HEATH POINT LIGHT.—E. Cape. *A bright fixed light* from W. N. W. to N. E. by N., lantern elevated 110 ft. above the sea, visible 15 to 18 miles in clear weather. The lighthouse must always be kept open southward of Cormorant point. Conical tower 75 ft. high;—S. W. POINT LIGHT.—On the extremity of the point. *A bright revolving light*, every minute, lantern elevated 100 ft. above high water, visible 15 miles from N. N. W. to about S. S. E. Conical shaped tower 75 ft. high;—WEST POINT LIGHT.—*A fixed light*, elevated 112 ft., visible 15 miles. Tower circular, faced with white brick, Lat. 49°52′5″ Long. 64°32′. Four conspicuous Beacons are placed on the S. coast, each 40 ft. high, viz: At *S. point*; at *Pavillion River*; at *East of Salt Lake Bay*, 6 miles; and at *Cape St. Mary*.

CAPE RACE LIGHT.—(S. E. point of Newfoundland,)—*A revolving white light*, attaining its greatest brilliancy every half minute, elevated 189 ft., visible 17 miles. The S. E. face of the building is striped red and white vertically. Lat. 46° 81′ 44″ N., Long. 53° 7′ 00″ W.

BELLE-ISLE LIGHT—On an Island at E. entrance of the Strait of Belle-Isle, separating Labrador from Newfoundland, situated at the extreme S. point of the Island. *A fixed light*, elevated 470 ft. Building circular, faced with white brick, visible 28 miles. Lat. 51° 53′ N., Long. 55° 22¼ W.

POINT AMOUR LIGHT—Labrador coast, Strait of Belle-Isle, at the S.E. side of Forteau Bay. *A fixed light*, visible 18 miles. Building circular, faced with white brick. Lat. 51° 27½′ N., Long. 56° 51′ W. A fog whistle, or 9-pound Gun are used during a fog at the above two light houses.

Coffee! Coffee! Coffee! Coffee! Coffee! Unequalled! Send to E. W. Sutcliffe's.

R. T. MUIR, Bookseller and Stationer, 125 Granville St.

SIGNS OF THE PLANETS, ETC.

☉ The Sun
♁ or ⊕ The Earth
● New Moon
○ Full Moon
☽ First Quarter
☾ Last Quarter

☿ Mercury
♀ Venus
♂ Mars
♃ Jupiter
♄ Saturn
♅ Herschel or Uranus

SIGNS OF THE ZODIAC.

Spring signs: 1 ♈ Aries, head; 2 ♉ Taurus, neck; 3 ♊ Gemini, arms

Summer signs: 4 ♋ Cancer, breast; 5 ♌ Leo, heart; 6 ♍ Virgo, bowels

Autumn signs: 7 ♎ Libra, reigns; 8 ♏ Scorpio, secrets; 9 ♐ Saggittarius, thi.

Winter signs: 10 ♑ Capricornus, kn.; 11 ♒ Acquarius, legs; 12 ♓ Pisces, feet.

The letters M. A., m. a., denote *morning* and *afternoon*.

N. north E. east ° Degrees
S. South W. west ′ Minutes of arc.
″ Seconds of arc.

Aphelion—that part of a planet's orbit *farthest* from the Sun.
Perihelion—That part of a planet's orbit *nearest* the Sun.
Elongation—angular distance of a planet from the Sun, as seen from the Earth.

☾ Apogee—greatest distance from the earth.
☽ Perigee—least distance from the earth.
☐ Quadrature. ☍ Opposition. ☌ Conjunction.
☊ Ascending node. ☋ Descending node.

CHRONOLOGICAL CYCLES FOR THE YEAR.

Golden Number	7	Dominical Letters	ED
Epact	6	Roman Indiction	11
Solar Cycle	1	Julian Period	6581

EMBER DAYS.

March 4, 6 and 7.
June 3, 5 and 6.
September 16, 18 and 19.
December 16, 18 and 19.

ROGATION DAYS.

May 18, 19 and 20.

MORNING AND EVENING PLANETS.

MERCURY will be the *Morning Star* until Jan. 22—thence *Evening Star* to March 7—then *Morning Star* until May 14; after which it will be *Evening Star* until July 13—thence *Morning Star* to Aug. 27; then *Evening Star* to Nov. 4, then *Morning Star*.

VENUS will be *Evening Star* until July 15; then *Morning Star* throughout the year.

MARS, until about the end of August, will be too near the sun to be visible; it will then be the *Morning Star* throughout the year.

JUPITER will not be visible before May 28; it will then be *Morning Star* until October 2, thence *Evening Star*.

SATURN will be the *Morning Star* until May 23; then *Evening Star* untll Sept. 18; after that date it will not be visible.

WOODILL BROS., Importers of Drugs, Medicines, Seeds, Spices, Perfumery, Soaps, Brushes, Varnishes, Oils, Paints.

BROWN BROTHERS & CO., Druggists, Ordnance Square, Halifax.

Church Services and Prayer Books at R. T. MUIR'S.

BEGINNING AND LENGTH OF THE SEASONS.

	H.	M.
Sun enters ♑ (Winter begins) Dec. 22, 1867, at	2	25 M.
Sun enters ♈ (Spring begins) March 20, 1868, at	3	21 M.
Sun enters ♋ (Summer begins) June 20, 1868, at	11	48 A.
Sun enters ♎ (Autumn begins) Sept. 22, 1868, at	2	19 A.
Sun enters ♑ (Winter begins) Dec. 21, 1868, at	8	14 M.

		D.	H.	M.
Length of the	Winter of 1867–8	89	0	56
	Spring of 1868	92	20	27
	Summer of 1868	93	14	31
	Autumn of 1868	89	17	55
	Length of the tropical year	365	5	49

ECLIPSES IN 1868.

There will only be two eclipses this year; both of the SUN. But there will be a transit of MERCURY over the Sun's Disc.

I.—Sunday, Feb. 23. An *Annular* Eclipse of the SUN, *invisible* at Halifax, but *visible* between the following limits, viz:—

	Long.	Lat.	H.	M.	
Begins on the Earth in	78° 8' W.	12° 52' S.	7	3 M	Mean time at Halifax.
Central begins in	94° 40' W.	11° 16' S.	8	10 M	
Central at noon in	82° 29' W.	5° 46' S.	10	9 M	
Central ends in	25° 20' E.	19° 26' N.	0	4 A	
Ends on the Earth in	8° 48' E.	17° 59' N.	1	11 A	

II.—Monday and Tuesday, Aug. 17 and 18. A *Total* Eclipse of the SUN, *invisible* at Halifax, but *visible* between the following limits, viz:

	Long.	Lat.	H.	M.	
Begins on the Earth, Aug. 17, in	49°25'E.	12° 6'N.	10	20 A.	Mean time at Halifax.
Central begins, Aug. 17, in	35°55'E.	11°18'N.	11	15 A.	
Central at noon, Aug. 18, in	102°38'E.	12°27'N.	0	59 M.	
Central ends in	163°27'E.	16°15'S.	2	40 M.	
Ends on the earth in	149°59'E.	15°23'S.	3	35 M.	

III.—Thursday, Nov. 5. A transit of MERCURY over the Sun's Disc. *invisible* at Halifax. On the morning of Nov. 5, between the hours of *one* and *five* o'clock, Halifax mean time. A Citizen of the Dominion of Canada might possibly see the phenomenon, if he should happen to be trading *down* to the Island of Madagascar.

THE NEW STYLE in Catholic countries, by order of Pope Gregory XIII., was adopted in 1582, commanding to reckon the 5th of October as the 15th, thus omitting 10 days. Protestant countries adopted this rule in 1752, calling the 3rd of September the 14th, omitting 11 nominal days. Russia still adheres to the old style, the difference from the new being now 12 days. Up to 1752, the year was held to begin in England with the 25th of March; 1751 did so, but 1752 began January 1, by Act of Parliament, agreeably to the Gregorian or Roman Catholic Calendar, which is the true time, with only an error of one day in about 3,000 years.

E. W. SUTCLIFFE, Importer and Dealer in Coffees, Spices, Sugar, &c., &c.

Elastic Stocking, Knee Caps and Anklets, at BROWN BROTHERS & Co.

R. T. MUIR, Bookseller and Stationer, 125 Granville St.

FIXED AND MOVEABLE FEASTS, ANNIVERSARIES, &c.

Circumcision	Jan.	1	
Epiphany		6	
Pr. Albert Victor of Wales, *b.*		8	
Princess Royal, *m.*, '58		25	
Septuagesima Sunday	Feb.	9	
Queen Victoria *m.* 1840		10	
Sexagesima Sunday		16	
Quinq. or Shrove Sun.		23	
Ash Wednesday or first day of Lent		26	
St. David / *First Sunday in Lent*	Mar.	1	
St. Patrick		17	
Princess Louisa *b.* 1848		18	
Annunciation—Lady Day		25	
Duke Cambridge, *b.* 1819		26	
Palm Sunday	April	5	
Prince Leopold, *b.* 1853		7	
Good Friday		10	
EASTER SUNDAY		12	
Princess Beatrice, *b.* 1857		14	
Low Sunday		19	
Napoleon III. *b.* 1808		20	
St. George		23	
Princess Alice *b.* 1843		25	
Prince Arthur *b.* 1850 / St. Philip and St. James	May	1	
Rogation Sunday		17	
Ascension Day / *Holy-Thursday*		21	
Q. Victoria *b.* 1819	May	24	
Princess Helena, *b.* 1846		25	
Whit Sunday—Pentecost.		31	
Prince Geo. of Wales, *b.* '65	June	3	
Trinity Sunday		7	
Corpus Christi		11	
Access. Q. Victoria, 1837		20	
St. John Baptist / Midsummer Day		24	
Coronation Q. Victoria, '38.		28	
St. Peter and St. Paul		29	
Princess Alice, *m.* 1862	July	1	
Princess Helena, *m.* 1866		5	
Lammas Day	Aug.	1	
Prince Alfred *b.* 1844		6	
St. Michael / Michaelmas Day	Sep.	29	
All Saints	Nov.	1	
Prince of Wales *b.* 1841		9	
Princess Royal *b.* 1840		21	
Advent Sunday		29	
St. Andrew		30	
Prs. Alexandra, *b.* 1844	Dec.	1	
Pr. Consort died, Æt. 42		14	
St. Thomas		21	
CHRISTMAS DAY		25	
St. Stephen		26	
St. John, Evangelist		27	
Innocents		28	

The Seasons.—The annual revolution of the earth is accomplished in 365 days, 5 hours, 48 minutes, and 51 seconds. In the course of this revolution the inhabitants of every clime experience, though at different times, a variety of seasons. Spring, summer, autumn, and winter, follow each other in constant succession. In those countries which lie in the southern hemisphere November, December and January are the summer months, while in the northern hemisphere, where we reside, these are our months of winter, when the weather is coldest, and the days shortest. In the northern and southern hemispheres the seasons are opposite to each other. During six months, from March 21 to Sept. 23, the sun shines without intermission on the north pole, so that there is no night there during all that interval, while the south pole is all this time enveloped in darkness. From Sept. to March the south pole enjoys the solar light, while the north, in its turn, is deprived of the sun and left in darkness. The sun is at different distances from the earth at different periods of the year, owing to the earth's moving in an elliptical orbit; but it is not upon this circumstance that the seasons depend. For on the 1st January we are more than three millions of miles nearer the sun than on the 1st July, when the heat of our summer is generally greatest.

Perfumery, Soaps, Brushes, Combs, Pomades, Bath Gloves, Pads, &c., at the City Drug Store.

BROWN BROTHERS & CO, Druggists, Ordnance Square, Halifax.

Foolscap, Letter and Note Paper, at R. T. MUIR'S.

EXPLANATION OF THE CALENDAR PAGES.

Column. LEFT HAND PAGE.

1 and 2—Days of the Month and of the Week.
3 " 4—The rising and setting in *mean time* of the highest point, or *upper limb* of the Sun, corrected for refraction.
5—The Sun's declination adapted to *apparent noon*, or the instant when the Sun's centre is on the meridian of Greenwich.
6—Equation of time, or quantity by which the Sun is *slow or fast* of the clock at noon, apparent (not mean) time at Greenwich, or a quarter before 8 o'clock in the morning at Halifax.
7—Length of days in hours and minutes.
8—The rising of the Moon.
9—The setting of the Moon.
10—The time of the Moon's southing, or meridian passage. This column contains the Greenwich mean astronomical time at which the Moon's centre is on the *upper* meridian of Greenwich. This column also gives the time of high water at Parrsboro', Horton, Cornwallis, Hantsport, Windsor, Newport, Truro, &c.
11—The Moon's place in the Signs or Constellations of the Zodiac.

The Phases of the Moon are given at the top of the columns of each month.

The FARMER'S CALENDAR is placed at the foot of the columns of each month.

RIGHT HAND PAGE.

1—The days of the Month.
2—Sundays, Weather, Phenomena, Anniversaries. &c.
3—The time of High Water at Halifax N. S.
4— " " Pictou, N. S. & C. Tormentine N. B.
5— " " Annapolis, N. S., St. John N. B., & Portland, Maine.
6— " " St. Johns, Newfoundland, of that tide which immediately precedes the meridian passage of the Moon These four columns are computed on the supposition that the time of High Water on the days of the new and Full Moon—*L'establissment du port*—is at Halifax, 7h. 30m.; at Annapolis, St. John, N. B., and Portland, 11h. 14m.; at Pictou and Cape Tormentine, 10h.; and at St. Johns, Newfoundland, 6h. 30m.

This mark ⋇ opposite every alternate Thursday, commencing January 2, denotes the days on which the mail is closed at Halifax per Steamer for Great Britain.

*** All the calculations are made to mean *solar* time, which has superceded the old mode of reckoning by apparent time.

The top of the column of each month contain notices of the magnitude, &c., of the planets Vesta, Juno, Ceres, and Pallas.

LEAP YEAR.—Every year is *leap year*, the number of which can be divided by 4, and not by 100; or which can be divided by 400.

E. W. SUTCLIFFE, Importer of Oranges, Lemons, Figs, Nuts, Cigars, &c.

BROWN BROTHERS & Co., Importers of Fresh Medicinal Herbs.

R. T. MUIR, Bookseller and Stationer, 125 Granville street, Halifax.

☽ First Quarter, 2nd d. 11h. 48m. afternoon, bearing North.
○ Full Moon, 9th d. 6h. 38m. afternoon, bearing West.
☾ Last Quarter, 16th d. 0h. 49m. afternoon, below the horizon.
● New Moon, 24th d. 3h. 4m. afternoon, bearing South.

D. M.	Days Week.	☉'s upper limb. Rises.	☉'s upper limb. Sets.	☉'s declin. South.	☉ slow of clock.	Length of days.	Moon. Rises.	Moon. Sets.	☾ South.	☾'s place.
1	W.	7 41	4 26	23 2	3 36	8 52	11 21	10 49	4 57	♓
2	Th.	7 41	4 27	22 57	4 5	8 54	11 50	11 50	5 41	♈
3	F.	7 41	4 29	22 52	4 33	8 57	A. 20	morn.	6 28	♈
4	Sa.	7 40	4 30	22 46	5 0	9 0	0 54	0 52	7 16	♉
5	SU.	7 40	4 31	22 39	5 27	9 2	1 19	1 58	8 8	♉
6	M.	7 40	4 33	22 33	5 54	9 5	2 11	3 5	9 3	♊
7	Tu.	7 39	4 34	22 25	6 20	9 8	3 1	4 15	10 3	♊
8	W.	7 39	4 35	22 18	6 46	9 10	3 57	5 25	11 5	♋
9	Th.	7 38	4 36	22 9	7 11	9 12	5 0	6 33	A. 8	♋
10	F.	7 38	4 37	22 1	7 36	9 14	6 11	7 36	1 10	♌
11	Sa.	7 37	4 39	21 52	8 0	9 17	7 20	8 31	2 10	♌
12	SU.	7 37	4 40	21 42	8 24	9 20	8 33	9 20	3 6	♍
13	M.	7 36	4 41	21 33	8 47	9 22	9 42	10 1	3 59	♍
14	Tu.	7 36	4 42	21 22	9 9	9 24	10 49	10 36	4 50	♎
15	W.	7 35	4 44	21 12	9 31	9 27	11 55	11 9	5 38	♎
16	Th.	7 34	4 45	21 0	9 52	9 30	morn.	11 39	6 25	♎
17	F.	7 33	4 47	20 49	10 12	9 33	0 59	A. 9	7 12	♏
18	Sa.	7 33	4 48	20 37	10 32	9 36	2 0	0 40	7 59	♏
19	SU.	7 32	4 50	20 25	10 51	9 39	3 0	1 14	8 46	♐
20	M.	7 31	4 51	20 12	11 9	9 42	3 59	1 49	9 33	♐
21	Tu.	7 30	4 52	19 59	11 27	9 44	4 55	2 29	10 21	♑
22	W.	7 30	4 53	19 46	11 43	9 46	5 47	3 11	11 8	♑
23	Th.	7 29	4 55	19 32	11 59	9 49	6 36	3 58	11 55	♑
24	F.	7 28	4 56	19 18	12 15	9 52	7 20	4 48	morn.	♒
25	Sa.	7 28	4 57	19 3	12 29	9 54	7 51	5 49	0 42	♒
26	SU.	7 27	4 58	18 48	12 43	9 56	8 24	6 46	1 27	♓
27	M.	7 26	5 0	18 33	12 56	9 59	8 55	7 45	2 11	♓
28	Tu.	7 25	5 1	18 18	13 8	10 2	9 25	8 43	2 55	♓
29	W.	7 24	5 2	18 2	13 19	10 4	9 52	9 44	3 39	♈
30	Th.	7 23	5 3	17 45	13 29	10 6	10 22	10 46	4 24	♈
31	F.	7 22	5 5	17 29	13 39	10 9	10 53	11 47	5 11	♈

☞ The column of the moon's southing gives the time of high water at Parrsboro,' Cornwallis, Horton, Hantsport, Windsor, Newport, Truro, &c.

EVERY farmer has a theory. Every sane man performs all his business in accordance with some rules which satisfy his mind. A man may strike his horse, or break his plough, without following, and indeed in opposition to theory; but all that he does deliberately, and of his free will, he does because he is convinced of its practicability and lawfulness—because he has a good reason for it; or he is no honest man. The farmer may affect to despise theory, and claim that he is a purely practical man; but he is mistaken. For to suppose that a man can carry out the manifold affairs of a farm, through a whole year and through many years, without some mental basis for his operations, is sheer nonsense. This mental basis is theory, and to take pride "in freedom from theory" is to boast of inability to think. Practice is, like theory, good or bad. Good practice may be in part accidental and independent of good theory; but good theory, if it become active, must work itself out in good practice. Bad practice is the result of erroneous or imperfect want of theory. Bad theory can hardly fail to produce disadvantageous practice.

Pure English Drugs and Chemicals at Woodill's City Drug Store.

BROWN BROTHERS & CO., Druggists, Ordnance Square, Halifax.

Foolscap, Letter and Note Paper, at R. T. MUIR'S.

Magnitude, Motions, &c. of the Planets Vesta, Juno, Ceres, and Pallas.

THE immense interval which lies between the orbits of Mars and Jupiter, led astronomers to surmise that a planet of considerable magnitude might possibly exist somewhere within this limit. Between the orbits of Mercury and Venus there is an interval of 31 millions of miles; between those of Venus and the Earth, 27 millions; between those of the Earth and Mars 50 millions; but between the orbits of Mars and Jupiter there intervenes the immense space of 349 millions of miles. No planetary body, however, was detected within this interval till the beginning of the present

Days of the Month.	SUNDAYS, WEATHER, ANNIVERSARIES, ETC.	High Water, mean time, at Halifax, N.S.	Pictou and Cape Tormentine.	Annapolis, St. John, N. B. and Portland.	St. Johns, Newfoundland.
1	Circumcision. Happy New Year!	11 32	2 2	2 26	10 32
2	☺ in perigee. ♓. Mails made up for U.	morn.	2 30	3 16	11 24
3	[Kingdom, & on ev. alt. Th'day as thus	0 24	2 54	4 8	morn.
4	Low tides. *very* [marked.	1 33	4 3	5 17	0 33
ED.	2nd Sunday after Christmas.	2 42	5 12	6 26	1 42
6	Epiphany. *cold.*	3 59	6 29	7 43	2 59
7	☿ in aphelion. Sessions Amherst.	5 6	7 35	8 50	4 6
8	Pr. Albert Victor of Wales, *b.* '54.	6 4	8 35	9 48	5 5
9	☽ perigee. Very high tides.	6 58	9 27	10 42	5 58
10	*A snow storm*	7 47	10 16	11 31	6 47
11	BACHELORS	8 37	11 7	A. 21	7 37
ED.	1st Sunday after Epiphany.	9 22	11 53	1 6	8 22
13	*approaching.*	10 7	A. 38	1 51	9 7
14	Sess. Lunenb'rgh, Liverp'l, Shelburne,	10 48	1 18	2 32	9 47
15	[Truro, Dorchester, Port Hood.	11 32	2 2	3 16	10 32
16	♓. Low tides.	A. 23	2 53	4 7	11 23
17	☿ ☌ ♂. *Continues*	1 26	3 55	5 10	A. 26
18	CONTINUE *cold with*	2 37	5 7	6 21	1 36
ED.	2nd Sunday after Epiphany.	3 56	6 26	7 40	2 55
20	*high winds,*	5 3	7 32	8 47	4 3
21	Sessions Chester, Guysborough.	6 0	8 31	9 44	5 0
22	DULL *and some*	6 41	9 11	10 25	5 41
23	☾ apogee. *snow.*	7 17	9 48	11 1	6 17
24	☿ ☌ ☾. Middling high tides.	7 51	10 21	11 35	6 52
25	Prs. Roy. *m.* '58 to Pr. Fd. Wm. of Prus.	8 22	10 53	morn.	7 22
ED.	3rd Sun. after Epiph. [Conv. St. Paul.	8 51	11 21	0 6	7 52
27	AND *Becomes*	9 21	11 52	0 36	8 21
28	*milder,*	9 48	morn.	1 5	8 49
29	VERY *with*	10 24	0 18	1 32	9 24
30	♓. ♀ ☌ ♃. *probably*	11 6	1 36	2 8	10 6
31	HEAVY. *more snow.*	11 55	1 37	2 50	10 56

Dye Stuffs and Confectionery, at BROWN BROTHERS & Co.

E. W. SUTCLIFFE, General Grocer, 133 Barrington Street, opposite the Parade.

R. T. MUIR, Bookseller and Stationer, 125 Granville Street.

WOODILL BROTHERS, Chemists and Druggists, 141 Hollis Street, Halifax, Nova Scotia.

☽ First Quarter, 1st d. 2h. 1m. afternoon, bearing West.
○ Full Moon, 8th d. 5h. 21m. morning, bearing East.
☾ Last Quarter, 15th d. 5h. 2m. morning, bearing East.
● New Moon, 23rd d. 10h. 6m. morning, bearing South.

D. M.	Days Week.	☉'s upper limb. Rises.	☉'s upper limb. Sets.	☉'s declin. South.	☉ slow of clock.	Length of days.	Moon. Rises.	Moon. Sets.	☾ South.	☾'s place
1	Sa.	7 21	5 6	17 12	13 47	10 12	11 26	morn.	5 09	♉
2	SU.	7 20	5 8	16 55	13 55	10 15	A. 3	0 52	6 51	♉
3	M.	7 19	5 9	16 38	14 2	10 18	0 48	1 57	7 46	♊
4	Tu.	7 18	5 11	16 20	14 8	10 21	1 39	3 4	8 45	♊
5	W.	7 17	5 12	16 2	14 14	10 24	2 38	4 11	9 46	♋
6	Th.	7 15	5 14	15 44	14 18	10 27	3 44	5 14	10 48	♋
7	F.	7 14	5 15	15 25	14 22	10 30	4 54	6 12	11 49	♌
8	Sa.	7 13	5 17	15 6	14 25	10 33	6 16	7 4	A. 48	♌
9	SU.	7 12	5 18	14 47	14 27	10 36	7 18	7 50	1 44	♍
10	M.	7 10	5 20	14 28	14 28	10 39	8 29	8 30	2 37	♍
11	Tu.	7 9	5 21	14 9	14 28	10 42	9 38	9 5	3 29	♎
12	W.	7 7	5 23	13 49	14 28	10 45	10 45	9 39	4 18	♎
13	Th.	7 6	5 24	13 29	14 27	10 48	11 51	10 9	5 6	♏
14	F.	7 4	5 26	13 9	14 25	10 51	morn.	10 41	5 54	♏
15	Sa.	7 3	5 27	12 48	14 23	10 54	0 52	11 14	6 42	♐
16	SU.	7 1	5 29	12 28	14 20	10 57	1 52	11 47	7 30	♐
17	M.	6 59	5 30	12 7	14 16	11 0	2 49	A. 21	8 17	♐
18	Tu.	6 57	5 31	11 46	14 11	11 2	3 42	1 10	9 5	♑
19	W.	6 56	5 32	11 24	14 6	11 4	4 32	1 53	9 52	♑
20	Th.	6 54	5 34	11 3	14 0	11 7	5 17	2 43	10 38	♒
21	F.	6 53	5 35	10 41	13 54	11 10	5 59	3 35	11 24	♒
22	Sa.	6 51	5 37	10 20	13 46	11 13	6 37	4 29	morn.	♒
23	SU.	6 50	5 38	9 58	13 39	11 16	6 57	5 38	0 9	♓
24	M.	6 48	5 40	9 36	13 30	11 19	7 26	6 38	0 54	♓
25	Tu.	6 46	5 41	9 14	13 21	11 22	7 56	7 39	1 38	♈
26	W.	6 44	5 42	8 51	13 11	11 24	8 25	8 39	2 23	♈
27	Th.	6 43	5 43	8 29	13 1	11 27	8 55	9 41	3 9	♈
28	F.	6 41	5 45	8 6	12 50	11 30	9 26	10 46	3 56	♉
29	Sa.	6 39	5 46	7 44	12 39	11 32	10 2	11 50	4 46	♉

☞ The column of the moon's southing gives the time of high water at Parrsboro', Cornwallis, Horton, Hantsport, Windsor, Newport, Truro, &c.

Country residents may be divided into two classes—the neat and the slovenly. The former may be known on approaching their dwellings, by the air of finish and comfort which pervade the premises—the whole indicating that the man who has mastered one art, does not find it hard to master another—or, in other words, as he does not allow the intrusion of mullins and pig weed among his crops, neither will he allow the defacement of his door-yard by old rubbish in its countless forms. Of the latter class the indications are various—sometimes they consist in a broken fence bordered with an unbroken hedge of briers, elders and thistles—at others, the yard, which has been a neat lawn with shady trees, mostly occupied with burdocks and nettles, bordering old decaying heaps of chips and pools of kitchen slops, and the droppings of cattle, and cut up by the wheels of carts into mud-holes of unknown depth, until sounded in a dark evening by the unwary foot of a neighbor's wife or daughter. There is again an intermediate class—belonging partly to both the preceding—perhaps the largest class of all. Over these neatness and disorder seem to hold each a sort of doubtful jurisdiction—perhaps a neat picket fence in front, has its counterpart in a decayed rail fence in rear—a flower bed by the front door and a puddle of soap-suds at the kitchen door.

BROWN BROTHERS & CO., Druggists, Ordnance Square, Halifax.

century; and instead of one large body, as was surmised, four small ones have been discovered. Of these four bodies the first discovered was *Ceres* at Palermo on the 1st January 1801. Vesta was discovered in 1807, by Dr. Olbers, who had previously discovered *Pallas*, and re-discovered *Ceres*. Mean distance of Vesta from the sun is about 225 millions of miles, its annual revolution is completed in about three years, 7½ months; the circumference of its orbit is 1414 millions of miles, moving with a velocity of more than 44,000 miles an hour. Its diameter is only about 270 miles, and if this be correct, it will contain only 229,000 square miles, or a surface somewhat less than Great Britain, France and Ireland, and would contain a population of 64 millions of inhabitants, or about five times the number of the inhabitants of the United States of America, or nearly the twelfth part of the earth.

Days of the Month.	SUNDAYS, WEATHER, ANNIVERSARIES, ETC.	High Water, mean time, at Halifax, N. S.	Pictou and Cape Tormentine.	Annapolis, St. John, N.B., and Portland.	St. Johns, Newfoundland
1	Low tides. *Becomes*	morn.	2 25	3 39	11 54
2	4th Sun. after Epip. Purif. B.V. Mary.	0 54	3 24	4 38	morn.
3	OLD [Candlemas.	2 10	4 41	5 54	1 10
4	Sessions Barrington, Pictou.	3 37	6 7	7 21	2 37
5	♅ ♂ ☾. *more settled,*	4 55	7 24	8 29	3 55
6	LADIES *but*	5 56	8 26	9 40	4 55
7	☾ perigee. *very*	6 50	9 21	10 34	5 50
8	Very high tides. *cold.*	7 39	10 9	11 23	6 39
9	Septuagesima Sunday.	8 25	10 56	A. 9	7 25
10	Queen Victoria *m.* 1840.	9 8	11 39	0 52	8 8
11	Sessions Arichat.	9 47	A. 17	1 31	8 48
12	GROW *Unsettled*	10 26	0 57	2 10	9 26
13	♓. *weather,*	11 6	1 36	2 50	10 6
14	St. Valentine's Day.	11 51	2 22	3 35	10 52
15	♄ ♂ ☾. Low tides. *with*	A. 42	3 12	4 26	11 42
16	Sexagesima Sunday.	1 53	4 22	5 37	A. 53
17	*hail and*	3 12	5 41	6 56	2 12
18	VERY *sleet.*	4 30	7 0	8 14	3 30
19	☾ apogee.	5 32	8 1	9 16	4 32
20	☿ in perihelion.	6 19	8 50	10 3	5 19
21	*Milder,*	6 57	9 27	10 41	5 58
22	*with snow,*	7 31	10 2	11 15	6 30
23	Quinq. or Shrove Sun. ☉ eclip'd, *invis.*	8 0	10 31	11 44	7 0
24	Middling high tides.	8 29	11 0	morn.	7 30
25	Shrove Tuesdry. *and*	8 59	11 30	0 13	7 59
26	Ash Wednesday—1st day of Lent.	9 32	morn.	0 44	8 32
27	♓. ☿ stat.	10 5	0 3	1 16	9 5
28	*most likely*	10 45	0 36	1 49	9 46
29	TALKATIVE. *some rain.*	11 31	1 15	2 29	10 30

Oatmeal, Flour, Barley, Hams, Cheese, Butter, (choice quality) at E. W. SUTCLIFFE'S.

R. T. MUIR, Bookseller and Stationer, 125 Granville Street.

Varnishes, Oils, Gums, Turpentine, Alcohol, at WOODILL'S, 141 Hollis Street.

☽ First Quarter, 2nd d. 0h. 34m. morning, bearing North.
○ Full Moon, 8th d. 4h. 8m. afternoon, below the horizon.
☾ Last Quarter, 15th d. 11h. 14m. afternoon, below the horizon.
● New Moon, 24th d. 2h. 45m. morning, below the horizon.
☽ First Quarter, 31st d. 8h. 11m. morning, below the horizon.

D. M.	Days Week.	☉'s upper limb. Rises.	☉'s upper limb. Sets.	☉'s declin. South.	☉ slow of clock.	Length of days.	Moon. Rises.	Moon. Sets.	☾ South.	☾ pla
1	Su.	6 37	5 48	7 21	12 27	11 35	10 43	morn.	5 39	♊
2	M.	6 36	5 49	6 58	12 15	11 38	11 31	0 53	6 34	♊
3	Tu.	6 34	5 51	6 35	12 2	11 41	A. 24	1 57	7 32	♋
4	W.	6 32	5 52	6 12	11 48	11 44	1 24	3 0	8 31	♋
5	Th	6 30	5 53	5 49	11 35	11 46	2 32	3 58	9 31	♌
6	F.	6 29	5 54	5 25	11 20	11 48	3 41	4 50	10 29	♌
7	Sa.	6 27	5 56	5 2	11 6	11 51	4 52	5 39	11 26	♍
8	Su.	6 25	5 57	4 39	10 51	11 54	6 4	6 20	A. 21	♍
9	M.	6 23	5 59	4 15	10 35	11 57	7 16	6 56	1 14	♎
10	Tu.	6 21	6 0	3 52	10 19	12 0	8 26	7 30	2 5	♎
11	W.	6 20	6 1	3 28	10 3	12 2	9 33	8 4	2 55	♏
12	Th.	6 18	6 2	3 5	9 47	12 4	10 37	8 37	3 45	♏
13	F.	6 16	6 3	2 41	9 30	12 6	11 40	9 11	4 34	♏
14	Sa.	6 15	6 4	2 17	9 13	12 8	morn.	9 46	5 23	♐
15	Su.	6 13	6 6	1 54	8 56	12 11	0 39	10 25	6 11	♐
16	M.	6 11	6 7	1 30	8 39	12 14	1 35	11 5	6 59	♑
17	Tu.	6 9	6 8	1 6	8 21	12 16	2 27	11 49	7 47	♑
18	W.	6 8	6 9	0 43	8 3	12 18	3 13	A. 37	8 34	♑
19	Th.	6 6	6 10	S. 19	7 46	12 20	3 56	1 28	9 20	♒
20	F.	6 4	6 12	N. 4	7 28	12 23	4 34	2 22	10 5	♒
21	Sa.	6 2	6 13	0 28	7 9	12 26	5 9	3 17	10 50	♓
22	Su.	6 1	6 14	0 51	6 51	12 29	5 41	4 15	11 35	♓
23	M.	5 59	6 16	1 15	6 33	12 32	6 12	5 14	morn.	♈
24	Tu.	5 57	6 17	1 38	6 15	12 34	6 26	6 31	0 20	♈
25	W.	5 55	6 18	2 2	5 56	12 36	6 56	7 34	1 6	♈
26	Th.	5 53	6 19	2 26	5 38	12 38	7 27	8 39	1 54	♉
27	F.	5 51	6 21	2 49	5 20	12 41	8 3	9 43	2 43	♉
28	Sa.	5 49	6 22	3 12	5 1	12 44	8 42	10 48	3 35	♊
29	Su.	5 47	6 23	3 36	4 43	12 46	9 28	11 52	4 30	♊
30	M.	5 45	6 24	3 59	4 25	12 48	10 18	morn.	5 26	♋
31	Tu.	5 43	6 26	4 22	4 6	12 51	11 16	0 54	6 23	♋

☞ The column of the moon's southing gives the time of high water Parrsboro', Cornwallis, Horton, Hantsport, Windsor, Newport, Truro, &c.

WHEN Spring comes every farmer will have a piece of ground, garden orchard where he can *profitably* apply all the manure he can save or mal during winter. Every shovelful of manure judiciously applied will increas the amount of his harvest. Now is the time to make arrangements and pr parations for carrying it out. Let all manures be kept under cover or she tered as much as possible. Save carefully all droppings from the roosts, this makes a near approach to guano. Let those near the sea shore colle seaweed—and those who live near saw mills draw home and put under cov sawdust. This may be used, to good advantage, in absorbing the urine horses and cattle, and retaining the fertilizing ammonia which they contai Sawdust and dry meadow muck, well saturated with urine, will be a fertiliz almost equal to guano. Save all, the bones you can and make your ow superphosphate—your next harvest will pay you for all your trouble. R member your manure is *gold* and your farm your mint!

BROWN BROTHERS & CO., Druggists, Ordnance Square, Halifax.

5 Granville Street.

, bearing North.
low the horizon.
on, below the horizon.
below the horizon.
, below the horizon.

Moon.		☾ South.	☾' plac
ises.	Sets.		
43	morn.	5 39	♊
31	0 53	6 34	♊
24	1 57	7 32	♋
24	3 0	8 31	♋
32	3 58	9 31	♌
41	4 50	10 29	♌
52	5 39	11 26	♍
4	6 20	A. 21	♍
16	6 56	1 14	♎
26	7 30	2 5	♎
33	8 4	2 55	♏
37	8 37	3 45	♏
40	9 11	4 34	♏
orn.	9 46	5 23	♐
39	10 25	6 11	♐
35	11 5	6 59	♑
27	11 49	7 47	♑
13	A. 37	8 34	♑
56	1 28	9 20	♒
34	2 22	10 5	♒
9	3 17	10 50	♓
41	4 15	11 35	♓
12	5 14	morn.	♈
26	6 31	0 20	♈
56	7 34	1 6	♈
27	8 39	1 54	♉
3	9 43	2 43	♉
42	10 48	3 35	♊
28	11 52	4 30	♊
18	morn.	5 26	♋
16	0 54	6 23	♋

he time of high water a
or, Newport, Truro, &c.

ece of ground, garden o
ire he can save or mak
usly applied will increas
e arrangements and pr
kept under cover or she
pings from the roosts, a
ear the sea shore colle
ome and put under cove
absorbing the urine o
onia which they contai
urine, will be a fertiliz
an and make your ow
or all your trouble. R
int!

nance Square, Halifax.

Room Paper at 4d. a Roll and upwards at R. T. MUIR'S.

light is more intense and white than that of either Ceres, Juno, Pallas.

The distance of JUNO from the sun is estimated at 254 millions of miles. The circumference of its orbit 1596 millions of miles. through this circuit it moves in 4 years and 128 days, at the rate of 1,850 miles every hour. Its diameter is 1425 English miles. Its rface will therefore contain 6, 380,000 square miles, and a popu-tion of 1786 millions, which is more than double the number of the rth's inhabitants. Its greatest distance from the sun is 316,968, 00 miles, while its least distance is only 189,792,000. This planet of a reddish colour, and is free from any nebulosity.

The planet CERES is about 263 millions of miles from the sun,

	SUNDAYS, WEATHER, ANNIVERSARIES, &c.	High Water, mean time, at Halifax, N.S.	Pictou and Cape Tormentine.	Annapolis, St. John, N.B. and Portland.	St. Johns, Newfoundland.
	1st Sunday in Lent. ST. DAVID.	morn.	2 1	3 15	11 29
	♀ in ♌. Low tides.	0 29	3 0	4 13	morn.
	Sessions Halifax, Yarmouth, Sydney.	1 43	4 12	5 27	0 43
	Ember Day. ☿ ♂ ♃.	3 13	5 43	6 47	2 13
	HARES *Blustering*	4 36	7 5	8 20	3 36
	} Ember Days. *and much*	5 42	8 12	9 26	4 42
	colder.	6 32	9 3	10 16	5 32
	2nd Sunday in Lent.	7 19	9 50	11 3	6 18
	Middling high tides.	8 1	10 32	11 45	7 1
	Prince of Wales *m.* 1863. ♃ ♂ ☉.	8 41	11 12	A. 25	7 42
	☾ perigee.	9 19	11 50	1 3	8 19
	♓. *Moderates,*	9 55	A. 25	1 39	8 55
	RUN *with strong*	10 32	1 2	2 16	9 32
	♄ stat. *symptoms*	11 1	1 32	2 45	10 0
	3rd Sunday in Lent. Low tides.	11 59	2 30	3 43	10 59
	Imp. Prince of France *b.* 1856.	A. 59	3 30	4 43	11 58
	ST. PATRICK. Sessions Baddeck	2 17	4 46	6 1	A1 17
	Princess Louisa *b.* 1848. ☾ apogee.	3 34	6 4	7 18	2 34
	MAD. *of snow.*	4 47	7 16	8 31	3 47
	☉ enters ♈. Spring commences.	5 42	8 12	9 26	4 42
		6 22	8 53	10 6	5 22
	4th Sunday in Lent.	6 55	9 25	10 39	5 56
	Somewhat	7 29	10 0	11 13	6 29
	☿ in ♌. High tides. *more*	7 57	10 28	11 41	6 58
	Annun. B. V. Mary. Lady Day.	8 31	11 2	morn.	7 31
	♓. Duke Cambridge *b.* 1819.	9 4	11 35	0 15	8 4
	GIRLS *moderate*	9 40	morn.	0 48	8 41
	♅ ♊ ☉.	10 20	0 10	1 24	9 20
	5th Sunday in Lent.	11 9	0 50	2 4	10 9
	FRISKY. *but cloudy*	morn.	1 39	2 53	11 7
	♅ ♂ ☾. Low tides. *and overcast.*	0 7	2 36	3 51	morn.

BOWN BROTHERS & Co.—Gold Leaf, Dry Paints and Varnishes.

Biscuit and Crackers of all kinds, English, American and Nova Scotian, at E. W. Sutcliffe's.

R. T. MUIR, Bookseller and Stationer, 125 Granville St.

WOODILL'S WORM LOZENGES, Baking Powder, Marking Ink, Condition Powders, Gargling Oil. Proprietary Articles.

○ Full Moon, 7th d. 3h. 2m. morning, bearing East.
☾ Last Quarter, 14th d. 6h. 20m. afternoon, below the horizon.
● New Moon, 22nd d. 4h. 5m. afternoon, bearing West.
☽ First Quarter, 29th d. 2h. 3m. afternoon, bearing West.

D. M.	Days Week	☉'s upper limb. Rises.	Sets.	☉'s declin. North.	☉ slow of clock.	Length of days.	Moon. Rises.	Sets.	☾ South.	☾'s place
1	W.	5 42	6 27	4 45	3 48	12 54	A. 19	1 52	7 21	♌
2	Th.	5 40	6 28	5 8	3 30	12 56	1 26	2 45	8 18	♌
3	F.	5 38	6 29	5 31	3 12	12 58	2 35	3 32	9 14	♍
4	Sa.	5 36	6 31	5 54	2 54	13 0	3 45	4 13	10 8	♍
5	SU.	5 34	6 32	6 17	2 37	13 4	4 55	4 49	11 1	♎
6	M.	5 32	6 33	6 40	2 19	13 6	6 4	5 25	11 52	♎
7	Tu.	5 30	6 34	7 2	2 2	13 8	7 14	5 58	A. 43	♎
8	W.	5 28	6 36	7 25	1 45	13 11	8 20	[illegible]	1 33	♏
9	Th.	5 26	6 37	7 47	1 28	13 14	9 24	[illegible]	2 23	♏
10	F	5 24	6 38	8 9	1 12	13 16	10 27	[illegible] 40	3 13	♐
11	Sa.	5 22	6 39	8 31	0 55	13 18	11 26	8 17	4 3	♐
12	SU.	5 20	6 41	8 53	0 40	13 21	morn.	8 58	4 52	♑
13	M.	5 18	6 42	9 15	0 24	13 24	0 20	9 42	5 40	♑
14	Tu.	5 17	6 43	9 36	S. 9	13 26	1 9	10 29	6 27	♑
15	W.	5 15	6 44	9 58	F. 5	13 28	1 52	11 20	7 14	♒
16	Th.	5 13	6 46	10 19	0 20	13 31	2 32	A. 12	7 59	♒
17	F.	5 11	6 47	10 40	0 34	13 34	3 8	1 6	8 44	♓
18	Sa.	5 10	6 48	11 1	0 47	13 36	3 40	2 4	9 28	♓
19	Su.	5 8	6 49	11 22	1 1	13 38	4 11	3 3	10 13	♓
20	M.	5 7	6 50	11 42	1 13	13 40	4 41	4 3	10 59	♈
21	Tu.	5 5	6 51	12 3	1 26	13 42	5 11	5 5	11 47	♈
22	W.	5 4	6 52	12 23	1 38	13 44	5 42	6 10	morn.	♉
23	Th.	5 2	6 53	12 43	1 49	13 46	5 59	7 33	0 37	♉
24	F.	5 0	6 55	13 2	2 0	13 49	6 38	8 40	1 29	♊
25	Sa.	4 58	6 56	13 22	2 11	13 52	7 22	9 46	2 24	♊
26	Su.	4 57	6 57	13 41	2 21	13 54	8 13	10 49	3 21	♋
27	M.	4 55	6 58	14 0	2 31	13 56	9 10	11 48	4 19	♋
28	Tu.	4 54	7 0	14 19	2 40	13 59	9 12	morn.	5 17	♋
29	W.	4 52	7 1	14 38	2 48	14 2	11 18	0 42	6 14	♌
30	Th.	4 51	7 2	14 56	2 56	14 4	A. 25	1 30	7 9	♌

☞ The column of the moon's southing gives the time of high water at Parrsboro', Cornwallis, Horton, Hantsport, Windsor, Newport, Truro, &c.

EVERY farmer should have now decided on what field to sow this or that particular crop. He now only awaits fine weather and a dry soil to commence operations In the mean time there is work enough to do. Ploughs, harrows, whippletrees, clevices, harness, &c., should be examined, and if repairs are needed, they should be made before the busy season commences. Seed wheat, barley, oats, timothy, clover, &c., should be procured now; and if it is intended to use guano, or other artificial fertilizers, the sooner it is in the barn and crushed ready for sowing the better. Too many neglect all preparations for their spring work, and when the fine weather comes, having everything to do in a few weeks, they are in too great a hurry to do anything well. They must flop over a furrow 16 inches wide, scratch it a little with a harrow, sow the seed, and trust to "good luck" and a virgin soil for a harvest. It is undoubtedly desirable to plough as much as possible in a day, yet we are far from being convinced that it would not be better to plough an acre narrow and well, than to turn over two acres in wide furrows.

BROWN BROTHERS & CO., Druggists, Ordnance Square, Halifax.

Portmonaies, Purses, Jewelry, &c., at R. T. MUIR'S.

d completes its annual revolution in 4 years, 7 months, and 10 ys. The circumference of its orbit is 1653 millions of miles, and moves at the rate of about 41.000 miles an hour. Its greatest dis-nce from the sun is 283,500,000 miles, and its least distance, 2,300,000. Its real diameter is 1624 English miles; but including atmosphere, is 2974 miles. Its surface, therefore, contains 285,580 square miles, or about the one sixth part of the habitable rtions of our globe; and would afford accommodation for 2,319,962, 0 of inhabitants, according to the rate of population in England, ich is nearly triple the present population of the earth. This net is of a slight ruddy colour, and appears about the size of a r of the eighth magnitude, and is consequently invisible to the ked eye.

	SUNDAYS, WEATHER, ANNIVERSARIES, ETC.		High Water, mean time, at Halifax, N S.	Pictou and Cape Tormentine	Annapolis, St. John, N B and Portland.	St Johns, Newfoundland
1	All Fool's Day.	*Changes*	1 21	3 52	5 5	0 21
2	AH!	*to more*	2 50	5 20	6 34	1 50
3	☾ perigee.	*settled*	4 11	6 41	7 55	3 11
4	☿ in aphelion.		5 15	7 45	8 59	4 15
5	6th Sun. in Lent. Palm-Sunday.		6 7	8 38	9 51	5 6
6	High tides.	*weather.*	6 52	9 22	10 36	5 53
7	Prince Leopold *b.* 1853.		7 31	10 2	11 15	6 30
8	YOU	*Plentiful and*	8 11	10 42	11 55	7 11
9	♓.	*refreshing*	8 46	11 16	A. 30	7 47
10	Good Friday. ♄ ♂ ☾.		9 21	11 52	1 5	8 21
11	GREAT	*occasional*	9 59	A. 30	1 43	8 59
12	Easter Sunday.		10 35	1 5	2 19	9 35
13	Easter Monday.	*showers.*	11 35	2 4	3 19	10 35
14	Princess Beatrice, *b.* 1857.		A. 7	2 38	3 52	11 7
15	☾ apogee. Low tides.		1 13	3 43	4 57	A. 13
16		*Clears up*	2 30	5 0	6 14	1 30
17	☿ ♂ ♂.	*and becomes*	3 47	6 16	7 31	2 47
18	APRIL	*more*	4 48	7 17	8 32	3 47
19	1st Sunday after Easter. Low Sun.		5 39	8 9	9 23	4 38
20	Napoleon III. *b.* 1808.		6 19	8 50	10 3	5 18
21	Sessions Annapolis, Tusket.		6 52	9 22	10 36	5 53
22	POOL!	*settled.*	7 27	9 58	11 11	6 27
23	♈. ST. GEORGE.		8 2	10 33	11 46	7 2
24	☿ greatest Hel. Lat. S.	*Warmer*	8 39	11 9	morn.	7 40
25	Pre. Alice *b.* '48; *m.* July 1, '62. St. Mark		9 21	11 52	0 23	8 21
26	2nd Sunday after Easter.		10 4	morn.	1 5	9 4
27		*with sunshine*	10 52	0 34	1 48	9 53
28	☾ peri. Sup. Ct. Halifax Trials, Lunen-		11 50	1 22	2 36	10 50
29	Very high tides. [burgh ; Sess. Kent-		morn.	2 20	3 34	11 52
30	*and light rains.* [ville, Clare.		1 0	3 31	4 44	morn.

E. W. SUTCLIFFE, Wholesale and Retail Family Grocer, Barrington Street, opposite the Parade.

BROWN BROTHERS & Co., Importers of Genuine Patent Medicines.

R. T. MUIR, Bookseller and Stationer, 125 Granville Street.

WOODILL'S BAKING POWDER, the best in use, it never fails.

○ Full Moon, 6th d. 2h. 23m. afternoon, below the horizon.
☾ Last Quarter, 14th d. 1h. 1m. afternoon, below the horizon.
● New Moon, 22nd d. 2h. 22m. morning, below the horizon.
☽ First Quarter, 28th d. 7h. 27m. afternoon, bearing West.

D. M.	Days Week.	☉'s upper limb. Rises.	☉'s upper limb. Sets.	☉'s declin. North.	☉ fast of clock.	Length of days.	Moon. Rises.	Moon. Sets.	☾ South.	☾ place
1	F.	4 49	7 4	15 14	3 4	14 8	1 34	2 13	8 2	♏
2	Sa.	4 48	7 5	15 32	3 11	14 10	2 42	2 50	8 54	♏
3	Su.	4 46	7 6	15 50	3 17	14 12	3 49	3 24	9 44	♎
4	M.	4 45	7 7	16 7	3 23	14 14	4 58	3 57	10 34	♎
5	Tu.	4 43	7 9	16 24	3 29	14 17	6 5	4 23	11 23	♏
6	W.	4 42	7 10	16 41	3 34	14 20	7 9	5 1	A. 13	♏
7	Th.	4 41	7 11	16 58	3 38	14 22	8 13	5 35	1 3	♐
8	F.	4 40	7 12	17 14	3 42	14 25	9 14	6 11	1 53	♐
9	Sa.	4 38	7 14	17 30	3 45	14 28	10 10	6 52	2 43	♐
10	Su.	4 37	7 15	17 46	3 48	14 30	11 2	7 34	3 32	♑
11	M.	4 36	7 16	18 1	3 50	14 32	11 48	8 22	4 20	♑
12	Tu.	4 35	7 17	18 16	3 51	14 34	morn.	9 10	5 7	♒
13	W.	4 34	7 18	18 31	3 52	14 36	0 30	10 2	5 53	♒
14	Th.	4 33	7 19	18 45	3 52	14 38	1 6	10 56	6 38	♓
15	F.	4 32	7 20	18 59	3 52	14 40	1 39	11 53	7 22	♓
16	Sa.	4 31	7 21	19 13	3 51	14 42	2 9	A. 51	8 6	♓
17	Su.	4 30	7 22	19 27	3 49	14 45	2 41	1 49	8 51	♈
18	M.	4 29	7 24	19 40	3 47	14 48	3 10	2 50	9 38	♈
19	Tu.	4 28	7 25	19 53	3 44	14 50	3 40	3 54	10 26	♉
20	W.	4 27	7 26	20 5	3 41	14 52	4 13	4 59	11 18	♉
21	Th.	4 26	7 27	20 17	3 37	14 54	4 48	6 8	morn.	♉
22	F.	4 25	7 28	20 29	3 33	14 56	5 14	7 32	0 13	♊
23	Sa.	4 25	7 29	20 41	3 28	14 58	6 4	8 39	1 10	♊
24	Su.	4 24	7 30	20 52	3 23	15 0	6 59	9 41	2 10	♋
25	M.	4 23	7 31	21 3	3 17	15 2	8 2	10 38	3 10	♋
26	Tu.	4 22	7 32	21 13	3 11	15 4	9 10	11 28	4 9	♌
27	W.	4 22	7 33	21 23	3 4	15 6	10 18	morn.	5 5	♌
28	Th.	4 21	7 34	21 33	2 57	15 8	11 25	0 14	5 59	♍
29	F.	4 21	7 35	21 42	2 49	15 10	A. 35	0 53	6 51	♍
30	Sa.	4 20	7 36	21 51	2 41	15 12	1 43	1 27	7 41	♎
31	Su.	4 20	7 37	21 59	2 32	15 14	2 49	1 59	8 30	♎

☞ The column of the moon's southing gives the time of high water at Parrsboro', Cornwallis, Horton, Hantsport, Windsor, Newport, Truro, &c.

"How does deep ploughing improve the soil?" asks an inquiring farmer. The simple answer is, by increasing its depth. "But," says the inquirer, "if I plough deep I shall turn up the clay and inert earth that contain no nourishment for plants." "Well, if clay and inert earth, containing no nourishment, lie so near the sun's face as to be within reach of your deepest working plough, they ought to be turned up and exposed to the influence of sun, air, frost, rain, snow, and manure, that they may become rich." "But," says the inquirer, (it is strange how many "*buts*" such people can find for use on such occasions,) "it would require too much hard work and too long a time to do this, would it not?" That depends upon whether you would prefer five dollars profit per acre now, and forever hereafter, to two or three dollars *now*, the year and the next, and ten or twenty dollars per acre hereafter. And so with seeding—farmers, as well as other people, like to make good bargains. Some of the worst bargains they make is with themselves—for example—to save five dollars of seed they lose twenty dollars of hay or pasture.

BROWN BROTHERS & CO., Druggists, Ordnance Square, Halifax

School Requisites of every description at MUIR'S.

The planet PALLAS revolves around the sun at the mean distance of 263 millions of miles, and finishes its revolution in 1681 days, 17 hours, which is within a day of the time of the revolution of Ceres. Its distance is likewise nearly the same as that planet, and the circumference of its orbit will also be nearly the same. It presents a ruddy aspect but less so than that of Ceres—it is likewise surrounded with a nebulosity. The *eccentricity* of the orbit of Pallas is greater than that of any of the other planets, which is no less than 64,516,000 miles, so that this planet is 129 millions of miles nearer the sun in one part of its orbit than it is at the opposite extremity. Its greatest distance from the sun is 327,437,000 miles, and its least distance only 198,404,000 miles. Of course its rate of motion in its orbit must

Days of the Month.	SUNDAYS, WEATHER, ANNIVERSARIES, ETC.	High Water, mean time, at Halifax, N.S.	Pictou and Cape Tormentine.	Annapolis, St. John, N. B. and Portland.	St. Johns, Newfoundland.
1	Pr. Arthur *b.* '50. St. Philip & St. Jas.	2 24	4 53	6 8	1 24
2	CROWS *Fine*	3 42	6 12	7 26	2 43
ED.	3rd Sunday after Easter. *and*	4 48	7 17	8 32	3 47
4	*growing weather.*	5 40	8 10	9 24	4 40
5	Sup. Court Liverpool; Sess. Guysboro'.	6 26	8 56	10 10	5 26
6	High tides.	7 4	9 35	10 48	6 4
7	☍. ♀ greatest elong. East.	7 43	10 13	11 27	6 44
8	GROW *Continues fine*	8 19	10 53	A. 3	7 19
9	BLACK *and very*	8 53	11 25	0 37	7 54
ED.	4th Sunday after Easter.	9 27	11 57	1 11	8 27
11	AND *pleasant*	10 3	A. 34	1 47	9 3
12	Sup. Court, Barrington.	10 36	1 7	2 20	9 37
13	☾ apogee. *with some*	11 21	1 51	3 5	10 21
14	Very low tides.	A. 13	2 43	3 57	11 13
15	♀ ☌ ♅. *rain*	1 25	3 55	5 9	A. 25
16	GIRLS *occasionally.*	2 41	5 10	6 25	1 41
ED.	Rogation Sunday.	3 53	6 23	7 37	2 53
18	Rogation Days. Sup. Court Tusket.	4 51	7 22	8 55	3 52
19		5 41	8 13	9 25	4 42
20		6 24	8 52	10 8	5 24
21	☍. Ascension Day—Holy Thursday.	7 0	9 31	10 44	6 1
22	♄ ☌ ☉. High tides.	7 41	10 11	11 25	6 42
23	TICKLISH.	8 26	10 56	morn.	7 26
ED.	Sun. after Ascen. Q. VICTORIA *b.* '19.	9 10	11 41	0 10	8 10
25	Prs. Helena *b.* '46 ; *m.* July 5, 1866.	9 57	morn.	0 54	8 58
26	Sup. Court Guysborough. [☾ perigee.	10 45	0 27	1 41	9 49
27	K. of Hanover *b.* 1819.	11 40	1 15	2 29	10 30
28	☿ greatest Hel. Lat. N.	morn.	2 10	3 24	11 37
29	*Very pleasant*	0 37	3 8	4 21	morn.
30	Low tides. *and warm.*	1 55	4 25	5 39	0 55
ED.	Whit-Sunday—Pentecost.	3 13	5 42	6 57	2 18

Works on Homeopathy, Preparations, &c., at BROWN BROTHERS & Co.

E. W. HUTCLIFFE, Importer of Tea. Small chests for family use.

JUNE begins on MONDAY.

○ Full Moon, 5th d. 2h. 44m. morning, bearing East.
☾ Last Quarter, 13th d. 5h. 59m. morning, bearing East.
● New Moon, 20th d. 10h. 31m. morning, bearing South.
☽ First Quarter, 27th d. 1h. 36m. morning, below the horizon.

D. M.	Days Week.	☉'s upper limb. Rises.	☉'s upper limb. Sets.	☉'s declin. North.	☉ fast of clock.	Length of days.	Moon. Rises.	Moon. Sets.	☾ South.	☾ place
1	M.	4 19	7 37	22 8	2 24	15 15	3 55	2 29	9 18	♏
2	Tu.	4 19	7 38	22 15	2 14	15 16	5 0	3 1	10 7	♏
3	W.	4 18	7 39	22 23	2 5	15 17	6 4	3 34	10 56	♏
4	Th.	4 18	7 39	22 20	1 55	15 18	7 4	4 8	11 46	♐
5	F.	4 17	7 40	22 36	1 44	15 19	8 1	4 46	A. 36	♐
6	Sa.	4 17	7 40	22 42	1 34	15 20	8 55	5 29	1 25	♑
7	Su.	4 16	7 41	22 48	1 23	15 22	9 43	6 15	2 14	♑
8	M.	4 16	7 42	22 54	1 12	15 23	10 26	7 3	3 2	♒
9	Tu.	4 16	7 42	22 59	1 0	15 24	11 4	7 54	3 48	♒
10	W.	4 16	7 43	23 3	0 48	15 25	11 40	8 48	4 33	♒
11	Th.	4 16	7 43	23 7	0 36	15 26	morn.	9 42	5 17	♓
12	F.	4 16	7 43	23 11	0 24	15 27	0 10	10 40	6 0	♓
13	Sa.	4 15	7 44	23 15	F. 12	15 28	0 40	11 38	6 44	♈
14	Su.	4 15	7 44	23 18	S. 0	15 29	1 9	A. 37	7 29	♈
15	M.	4 15	7 45	23 20	0 13	15 30	1 37	1 37	8 16	♈
16	Tu.	4 15	7 45	23 22	0 25	15 31	2 8	2 42	9 5	♉
17	W.	4 15	7 46	23 24	0 38	15 32	2 42	3 48	9 58	♉
18	Th.	4 15	7 46	23 25	0 51	15 32	3 18	4 56	10 54	♊
19	F.	4 15	7 46	23 26	1 5	15 33	4 1	6 9	11 54	♊
20	Sa.	4 15	7 47	23 27	1 18	15 34	4 52	7 18	morn.	♋
21	SU.	4 16	7 47	23 27	1 31	15 34	5 46	8 26	0 55	♋
22	M.	4 16	7 47	23 26	1 44	15 34	6 54	9 20	1 57	♌
23	Tu.	4 17	7 47	23 26	1 57	15 35	8 4	10 10	2 57	♌
24	W.	4 17	7 48	23 24	2 10	15 36	9 16	10 52	3 54	♍
25	Th.	4 18	7 48	23 23	2 22	15 36	10 26	11 28	4 48	♍
26	F.	4 18	7 48	23 21	2 35	15 35	11 34	morn.	5 39	♎
27	Sa.	4 19	7 48	23 18	2 47	15 35	A. 43	0 2	6 28	♎
28	Su.	4 19	7 47	23 16	3 0	15 35	1 49	0 33	7 17	♎
29	M.	4 20	7 47	23 12	3 12	15 34	2 53	1 3	8 5	♏
30	Tu.	4 20	7 47	23 9	3 23	15 34	3 56	1 35	8 53	♏

☞ The column of the moon's southing gives the time of high water at Parrsbcro', Cornwallis, Horton, Hantsport, Windsor, Newport, Truro, &c.

KEEPING roads in good repair is generally conceded an object of much importance so long as men merely *talk* about the matter; but it seems to be otherwise when they are called upon to *work*, if the reluctance, indifference, shirking and dislike to that duty upon the public highways, may be taken as indications of the real state of sentiment existing on the subject. The indifference which many display in regard to keeping roads in good repair, and their unwillingness to do their proportion of work upon the public highways, have often been matters of surprise. For months and months farmers have been seen plunging through rough, racking and muddy places, with injury to waggons and harness, when a very little work would have removed the whole difficulty and the cause of it. But then others would have been benefited by their work as well as themselves, and therefore the ugly obstruction stands unrepaired for months to the disgrace and inconvenience of a whole neighbourhood, and especially of him who lives close by it, but it is submitted to for months just because some others would have received a *little* benefit, even though they would have secured to themselves *many times more*.

BROWN BROTHERS & CO., Druggists, Ordnance Square, Halifax.

Trusses, Bandages, Respirators and Syringes, Elast.'s Stockings and Knee Caps, at the CITY DRUG STORE.

Ledgers Journals, Day and Cash Books, at R. T. MUIR'S.

very variable, sometimes moving several thousands of miles an swifter at one time than at another, which is likewise the case remarkable degree, with the planet Juno. Its *mean motion* is t 41,000 miles an hour. The diameter of Pallas is 2099 miles h will be about the size of our moon, and will comprehend on its ce nearly 14 millions of square miles, which would accommo- a population of nearly four thousand million, or five times of our world. Such is a brief view of the principal facts which been ascertained respecting these planets. All situated be- n the orbits of Mars and Jupiter, and all invisible to the naked except, perhaps, the planet Vesta, when in certain favourable tions. These bodies present to our view various singularities and nalies, which at first sight appear incompatible with the proportion

Days	SUNDAYS, WEATHER, ANNIVERSARIES, ETC.	High Water, mean time, at Halifax, N. S.	Pictou and Cape Tormentine.	Annapolis, St. John, N. B. and Portland.	St. Johns, Newfoundland.
1	Sess. Shlelb'ne. [Sydney; Sess. Halifax.	4 21	6 52	8 5	8 20
2	Sup. Ct., Kentville, Windsor, Antig'h,	5 21	7 50	9 5	4 20
3	Pr. George of Wales *b.* '65. Emb. Day.	6 6	8 37	9 50	5 5
4	♈. *Pleasant.*	6 50	9 21	10 34	5 51
5	} Ember Days. Middling high tides.	7 27	9 57	11 11	6 27
6	} *Appearance*	8 2	10 33	11 46	7 2
E	Trinity Sunday.	8 36	11 6	A. 20	7 37
8	MUSQUITOES *of rain.*	9 9	11 40	0 53	8 8
9	☾ apo. ♃ at greatest brilliancy. Sup.	9 39	A. 9	1 23	8 40
10	[Court Digby, Truro, Baddeck.	10 14	0 44	1 58	9 14
11	Corpus Christi. Sup. Court, Pictou.	10 50	1 21	2 34	9 51
12	AND *Continues*	11 33	2 8	3 17	10 33
13	Very low tides.	A. 33	3 3	4 17	11 32
[illegible]	1st Sunday after Trinity.	1 44	4 13	5 28	A. 44
[illegible]	AS *unsettled,*	2 58	5 27	6 42	1 58
[illegible]	greatest elong. E. Sup. Ct. Annapo-	4 9	6 39	7 58	3 8
[illegible]	[lis, Amherst, Port Hood.	5 9	7 38	8 53	4 8
[illegible]	☾. *dull and*	6 0	8 1	9 44	5 0
[illegible]	y high tides. *overcast,*	6 46	9 15	10 30	5 45
[illegible]	Q. Victoria, 1837. ☉ enters ♋.	7 32	10 2	11 16	6 32
[illegible]	Sun. after Trinity [Summer com.	8 19	10 50	morn.	7 19
[illegible]	☾. [☾ perigee. Set. of Hx. 1749.	9 6	11 37	0 3	8 6
[illegible]	*with considerable*	9 53	morn.	0 50	8 54
[illegible]	John Baptist—Midsummer Day.	10 39	0 23	1 37	9 39
[illegible]	Court, Arichat.	11 25	1 9	2 23	10 25
[illegible]	E. *rain.*	morn.	1 55	3 9	11 22
[illegible]	w tides. *Clears up,*	0 22	2 51	4 6	morn.
[illegible]	Sun. aft. Trin. Q. Vict'a crown. '38.	1 26	3 55	5 10	0 26
[illegible]	Peter and St. Paul. Low tides.	2 40	5 10	6 24	1 40
[illegible]	♂ ☾. *pleasant and warm.*	3 54	6 24	7 38	2 54

tographic Chemicals, Cards and Cases—BROWN BROTHERS & Co.

E. W. Sutcliffe, dealer in French White Wine Vinegar, English and Cider Vinegar.

R. T. MUIR, Bookseller and Stationer, 125 Granville St.

○ Full Moon, 4th d. 4h. 25m. afternoon, below the horizon.
☾ Last Quarter, 12th d. 8h. 26m. afternoon, below the horizon
● New Moon, 19th d. 5h. 42m. afternoon, bearing North.
☽ First Quarter, 26th d. 9h. 37m. morning, below the horizon.

D. M.	Days Week.	☉'s upper limb. Rises.	☉'s upper limb. Sets.	☉'s declin. North.	☉ slow of clock.	Length of days.	Moon. Rises.	Moon. Sets.	☾ South.
1	W.	4 21	7 47	23 5	3 3^5	15 34	4 56	2 10	9 42
2	Th.	4 21	7 46	23 0	3 4^6	15 33	5 55	2 46	10 31
3	F.	4 22	7 46	22 56	3 57	15 32	6 50	3 25	11 20
4	Sa.	4 22	7 46	22 50	4 8	15 32	7 40	4 10	A. 9
5	SU.	4 23	7 46	22 45	4 18	15 31	8 24	4 58	0 57
6	M.	4 23	7 45	22 39	4 28	15 30	9 5	5 48	1 44
7	Tu.	4 24	7 45	22 32	4 38	15 30	9 40	6 41	2 29
8	W.	4 24	7 45	22 25	4 47	15 29	10 11	7 36	3 14
9	Th.	4 25	7 44	22 18	4 56	15 28	10 42	8 33	3 57
10	F.	4 26	7 44	22 11	5 4	15 27	11 11	9 31	4 40
11	Sa.	4 27	7 43	22 3	5 12	15 26	11 37	10 27	5 23
12	SU.	4 27	7 42	21 54	5 20	15 25	morn.	11 27	6 8
13	M.	4 28	7 42	21 46	5 27	15 24	0 6	A. 28	6 55
14	Tu.	4 29	7 41	21 37	5 34	15 23	0 38	1 32	7 45
15	W.	4 30	7 41	21 27	5 40	15 22	1 10	2 38	8 38
16	Th.	4 31	7 41	21 17	5 46	15 21	1 51	3 45	9 35
17	F.	4 32	7 40	21 7	5 51	15 20	2 37	4 55	10 36
18	Sa.	4 33	7 39	20 56	5 56	15 18	3 28	6 4	11 38
19	SU.	4 34	7 38	20 46	6 0	15 16	4 27	7 9	morn.
20	M.	4 35	7 37	20 34	6 4	15 14	5 42	7 58	0 40
21	Tu.	4 36	7 36	20 23	6 7	15 12	6 55	8 45	1 40
22	W.	4 37	7 35	20 11	6 9	15 10	8 9	9 25	2 37
23	Th.	4 38	7 34	19 59	6 11	15 8	9 22	10 0	3 32
24	F.	4 39	7 33	19 46	6 13	15 6	10 33	10 33	4 23
25	Sa.	4 40	7 32	19 33	6 13	15 4	11 41	11 5	5 13
26	SU.	4 41	7 31	19 20	6 13	15 2	A. 46	11 38	6 2
27	M.	4 42	7 30	19 6	6 13	15 0	1 48	morn.	6 51
28	Tu.	4 43	7 29	18 52	6 12	14 58	2 52	0 12	7 40
29	W.	4 44	7 28	18 38	6 10	14 56	3 51	0 46	8 28
30	Th.	4 45	7 27	18 24	6 8	14 54	4 46	1 25	9 17
31	F.	4 46	7 26	18 9	6 5	14 52	5 36	2 8	10 6

☞ The column of the moon's southing gives the time of high water at Parrsbor Cornwallis, Horton, Hantsport, Newport, Windsor, Truro, &c.

THE greatest enemy of Fruit culture is the caterpillar—the canker worm the borer—the grub—the bark louse—the black knot—the fire blight—th yellows—the curculio. The caterpillar sometimes strips whole orchards their leaves, and for that year puts an end to the crop. But there is anothe enemy, greater by far than any one of these, if not than the whole list p together. This is a certain animal which the ancient philosopher singular described as "a two-legged animal without feathers," the great epicure, D Johnson, as "the only animal that cooks its victuals," and zoologists unde the scientific name *Homo sapiens* MAN (under which general head *boys* al are included), is the greatest enemy that fruit trees have to contend wit The first thing he usually does, when he procures young trees, is to crow them into a small hole in a hard soil, which mixed with sods, is thrown among the roots and stamped hard with the foot. They are not unfrequent choked and killed the first year by sowing grain crops about them. He ne "trims" them up without regard to form but a misshapen one.

Dye Stuffs of every description, Dry Paints and Colors, at WOODILL'S.

BROWN BROTHERS & CO., Druggists, Ordnance Square, Halifax

Room Paper at 4d. a Roll and upwards at R. T. MUIR'S.

harmony, which we might suppose originally to have character-
the arrangement of the solar system.—In the first place, their
s have a much greater degree of inclination to the ecliptic than
of the old planets; the orbits are in general more eccentric.
several of them cross each other. Another peculiarity is
they revolve nearly at the same mean distances from the sun,
perform their revolutions in nearly the same periods, and are
much smaller than the other planets. The anamolies and
liarities of these bodies—so very different from the order and
ngement of the older planets—open a wide field for reflection
speculation.

	SUNDAYS, WEATHER, ANNIVERSARIES, ETC.	High Water, mean time, at Halifax, N.S.	Pictou and Cape Tormentine.	Annapolis, St. John, N.B. and Portland.	St. Johns, Newfoundland.
	Anniversary Dominion of Canada.	4 58	7 28	8 42	3 58
	☌. [☽ apogee.	5 53	8 23	9 37	4 54
	Visit. B. V. Mary.	6 39	9 10	10 23	5 33
	♃ ☐ ☽. Mid. high tides. *Warm*	7 17	9 48	11 1	6 17
	4th Sun. after Trin. Prs. Helena *m.*'66.	7 52	10 22	11 36	6 53
	BLACKBIRDS *and sultry.*	8 24	10 55	A. 8	7 23
	☾ apogee. Sessions Pictou.	8 54	11 25	0 39	7 55
	Changeable,	9 23	11 54	1 7	8 23
	Dog days commence.	9 54	A. 24	1 39	8 55
	with some	10 26	0 57	2 10	9 26
	♃ ☍ ☾. Very low tides.	11 3	1 33	2 47	10 3
	5th Sunday after Trinity.	11 51	2 21	3 35	10 52
	☿ inf. ☍ ☽. *rain.*	A. 54	3 23	4 38	11 54
	Sessions Sydney.	2 8	4 38	5 52	A. 1 8
	St. Swithin.	3 24	5 54	7 8	2 24
	☌. *Continues*	4 41	7 10	8 25	3 40
	WHISTLE *warm; fine*	5 43	8 13	9 27	4 42
	☿ ☍ ☾. *weather*	6 35	9 5	10 19	5 34
	6th Sunday after Trinity. High tides.	7 23	9 54	11 7	6 23
	☾ perigee.	8 11	10 42	11 55	7 11
	Sup. Court, Halifax Terms.	8 57	11 27	morn.	7 58
	☿ greatest Hel. Lat. S. *for the*	9 41	morn.	0 41	8 42
	AND *hay-makers.*	10 23	0 11	1 25	9 23
	BATS	11 5	0 53	2 7	10 5
	St. James. ♀ in aphelion.	11 53	1 35	2 49	10 54
	7th Sunday after Trinity.	morn.	2 23	3 37	11 51
	♄ ☍ ☾. Low tides.	0 51	3 22	4 35	morn.
	WAKE *Very warm and*	2 2	4 33	5 45	1 2
	Pr. of Wales landed in Halifax 1860.	3 20	5 50	7 4	2 20
	☌. *close, with probably*	4 37	7 8	8 21	3 37
	UP. *thunder and lightning.*	5 35	8 6	9 19	4 36

onges, Brushes, Combs and Perfumery, at BROWN BROTHERS & Co.

E. W. SUTCLIFFE, Wholesale and Retail Family Grocer, Barrington Street, opposite the Parade.

R. T. MUIR, Bookseller and Stationer, 125 Granville street, Halifax.

Medicine Chests complete, with full directions, &c., for the use of each Medicine—at Woodill's.

○ Full Moon, 3rd d. 7h. 37m. morning, below the horizon.
☾ Last Quarter, 11th d. 8h. 14m. morning, bearing East.
● New Moon, 18th d. 0h. 57m. morning, below the horizon.
☽ First Quarter, 24th d. 8h. 32m. afternoon, bearing West.

D. M.	Days Week.	☉'s upper Rises	☉'s upper Sets.	☉'s declin. North.	☉ slow of clock.	Length of days.	Moon. Rises.	Moon. Sets.	☾ South.	☾ pa
1	Sa.	4 47	7 25	17 54	6 1	14 50	6 23	2 54	10 54	
2	SU.	4 48	7 24	17 38	5 57	14 48	7 4	3 43	11 41	
3	M.	4 49	7 23	17 23	5 52	14 46	7 41	4 36	A. 27	
4	Tu.	4 51	7 21	17 7	5 47	14 43	8 13	5 31	1 12	
5	W.	4 52	7 20	16 50	5 41	14 40	8 44	6 27	1 55	
6	Th.	4 53	7 19	16 34	5 34	14 38	9 13	7 24	2 38	
7	F.	4 54	7 18	16 17	5 27	14 35	9 40	8 21	3 21	
8	Sa.	4 55	7 16	16 0	5 19	14 32	10 8	9 20	4 5	
9	SU.	4 56	7 15	15 43	5 11	14 30	10 37	10 20	4 50	
10	M.	4 57	7 13	15 25	5 2	14 27	11 9	11 21	5 37	
11	Tu.	4 58	7 12	15 7	4 53	14 24	11 40	A. 25	6 27	
12	W.	5 0	7 10	14 49	4 43	14 21	morn.	1 34	7 21	
13	Th.	5 1	7 9	14 31	4 32	14 18	0 27	2 37	8 18	
14	F.	5 2	7 7	14 12	4 21	14 15	1 15	3 43	9 18	
15	Sa.	5 3	7 6	13 54	4 10	14 12	2 9	4 49	10 19	
16	SU.	5 5	7 4	13 35	3 58	14 9	3 11	5 49	11 20	
17	M.	5 6	7 3	13 15	3 45	14 6	4 18	6 44	morn.	
18	Tu.	5 7	7 1	12 56	3 32	14 2	5 45	7 15	0 20	
19	W.	5 8	6 59	12 36	3 19	13 58	7 0	7 54	1 17	
20	Th.	5 10	6 57	12 17	3 5	13 55	8 13	8 29	2 12	
21	F.	5 11	6 56	11 57	2 50	13 52	9 25	9 3	3 4	
22	Sa.	5 12	6 54	11 36	2 35	13 48	10 32	9 34	3 55	
23	SU.	5 13	6 52	11 16	2 20	13 44	11 38	10 10	4 45	
24	M.	5 14	6 50	10 56	2 4	13 41	A. 43	10 45	5 35	
25	Tu.	5 15	6 49	10 35	1 48	13 38	1 44	11 24	6 25	
26	W.	5 16	6 47	10 14	1 31	13 34	2 40	morn.	7 14	
27	Th.	5 17	6 45	9 53	1 14	13 30	3 32	0 6	8 3	
28	F.	5 19	6 43	9 32	0 56	13 26	4 20	0 52	8 51	
29	Sa.	5 20	6 42	9 10	0 39	13 23	5 2	1 40	9 38	
30	Su.	5 21	6 40	8 49	0 20	13 20	5 40	2 32	10 25	
31	M.	5 22	6 38	8 27	0 2	13 16	6 15	3 26	11 10	

☞ The column of the moon's southing gives the time of high water at Parrsbor Cornwallis, Horton, Hantsport, Windsor, Newport, Truro, &c.

As a general thing farmers do not provide themselves with good garde The excuse for this neglect is generally they have not time to attend to s small matters. The interests of the farmer, the comfort of his family, t good condition and health of his whole household, requires a garden every farm in this country. After a winter's diet on solid and generally s animal food, the human constitution requires the deterging operations of f vegetable and fruit diet; and as a general rule no one can dispense with safely. Besides this, the natural appetite calls for it, and there are f pleasures that may be so safely and even beneficially indulged in. In t latter part of winter and early spring, measures should be taken to secu *early* vegetables of all kinds capable of early cultivation. When early pe beans, cabbages, cucumbers, potatoes, green corn, lettuce, radishes, &c., in season and none of these luxuries then to be found on the table, nothi but *blue beef*, salt pork, and beans or potatoes of winter, the life of the farm is not to be envied, nor his family their enjoyments.

BROWN BROTHERS & CO., Druggists, Ordnance Square, Halifa

Ledgers Journals, Day and Cash Books, at R. T. MUIR'S.

In the year 1608, seven bodies only were known to belong to our system, viz. the Sun and Moon, Mercury, Venus, Mars, Jupiter, and Saturn. In 1700 there had been discovered, in addition to these, 11 revolving bodies, viz. 4 satellites of Jupiter, 5 of Saturn, the Earth itself, now fully recognized as a planet, and Halley's comet, though its prediction had not been verified. In 1800 nine more were added viz.—Uranus and its satellites, with two satellites of Saturn. Since the beginning of the year 1800, there have been added 13.—Vesta Juno, Ceres, Pallas, Astrea, Hebe, Iris, Flora, the new planet Neptune, the satellite of Neptune, Enck's comet, & Biela's comet. The planet ASTREA was discovered in 1845. It appeared like a star of the 8th magnitude, in a place where before there was none. Astrea

	SUNDAYS, WEATHER, ANNIVERSARIES, ETC.	High Water, mean time, at Halifax, N. S.	Pictou and Cape Tormentine.	Annapolis, St. John, N. B. and Portland.	St. Johns, Newfoundland.
	nas Day. *Extremely*	6 20	8 50	10 4	5 19
	unday after Trinity.	7 2	9 33	10 46	6 2
	ogen. ♃ stat. High tides.	7 35	10 6	11 19	6 36
	LEN *warm and*	8 6	10 37	11 50	7 7
	very pleasant.	8 34	11 5	A. 18	7 35
	Pr. Alfred *b.* 1844. ♃ stat.	9 3	11 34	0 47	8 4
	Continues	9 32	A. 2	1 16	8 34
	TERS *fine for*	10 3	0 34	1 47	9 3
	Sunday after Trinity.	10 37	1 7	2 21	9 38
	some	11 21	1 52	3 5	10 21
	v tides. *time.*	A. 14	2 15	3 58	11 14
	)	1 27	3 56	5 11	A. 27
	in perihelion. *Clouds*	2 51	5 20	6 35	1 51
	up, dull	4 15	6 45	7 59	3 15
15	Ass. B. V. Mary *and*	5 21	7 50	9 5	4 21
16	10th Sunday after Trinity.	6 19	8 50	10 3	5 19
17	☉ eclipsed, invisible. ☾ perigee.	7 8	9 38	10 52	6 8
18	Very high tides.	7 54	10 25	11 38	6 55
19	OCKS *overcast with*	8 37	11 8	morn.	7 37
20	☾. *some rain.*	9 14	11 45	0 21	8 13
	♀ at greatest brilliancy. ♄ ☊ ☉.	9 58	morn.	0 58	8 57
		10 38	0 28	1 42	9 38
	11th Sunday after Trinity.	11 21	1 8	2 22	10 21
	St. Bartholomew.	morn.	1 51	3 5	11 11
	Low tides. *Clears*	0 11	2 42	3 56	morn.
	REAT *up and*	1 18	3 47	5 2	0 18
	RUG. *becomes*	2 36	5 6	6 20	1 36
	St. Augustine. ☿ sup. ♂ ☉.	3 52	6 20	7 36	2 52
	remarkably	5 3	7 32	8 47	4 3
	12th Sun. after Trinity. ☾ apogee.	5 55	8 24	9 39	4 56
	fine, and not quite so warm.	6 32	9 2	10 16	5 32

E. W. SUTCLIFFE, General Grocer, 133 Barrington Street, opposite the Parade.

Photographic Chemicals, Cards and Cases—BROWN BROTHERS & Co.

R. T. MUIR, Bookseller and Stationer, 125 Granville St.

○ Full Moon, 1st d. 11h. 43m. afternoon, bearing North.
☾ Last Quarter, 9th d. 5h. 50m. afternoon, below the horizon.
● New Moon, 16th d. 9h. 5m. morning, bearing East.
☽ First Quarter, 23rd d. 11h. 7m. morning, below the horizon

D. M.	Days Week.	☉'s upper limb. Rises.	☉'s upper limb. Sets.	☉'s decl'n. North.	☉ fast of clock.	Length of days.	Moon. Rises.	Moon. Sets.	☾ South.
1	Tu.	5 23	6 36	8 5	0 16	13 13	6 45	4 21	11 54
2	W.	5 24	6 35	7 43	0 35	13 10	7 15	5 19	A. 37
3	Th.	5 25	6 33	7 21	0 55	13 6	7 43	6 17	1 20
4	F.	5 26	6 31	6 59	1 14	13 2	8 8	7 15	2 4
5	Sa.	5 28	6 29	6 37	1 34	12 58	8 38	8 16	2 48
6	SU.	5 29	6 28	6 15	1 54	12 55	9 9	9 16	3 34
7	M.	5 30	6 26	5 52	2 15	12 52	9 43	10 17	4 23
8	Tu.	5 31	6 24	5 30	2 35	12 48	10 21	11 21	5 14
9	W.	5 32	6 22	5 7	2 56	12 44	11 6	A. 25	6 8
10	Th.	5 33	6 20	4 44	3 16	12 40	11 56	1 30	7 5
11	F.	5 34	6 19	4 21	3 37	12 37	morn.	2 34	8 3
12	Sa.	5 35	6 17	3 58	3 58	12 34	0 53	3 35	9 3
13	SU.	5 37	6 15	3 35	4 19	12 30	1 57	4 29	10 2
14	M.	5 38	6 13	3 12	4 40	12 26	3 6	5 18	10 59
15	Tu.	5 39	6 11	2 49	5 1	12 22	4 17	6 3	11 55
16	W.	5 40	6 9	2 26	5 22	12 18	5 29	6 41	morn.
17	Th.	5 42	6 7	2 3	5 43	12 14	7 2	6 56	0 49
18	F.	5 43	6 5	1 39	6 4	12 10	8 14	7 30	1 42
19	Sa.	5 44	6 3	1 16	6 25	12 6	9 23	8 5	2 34
20	SU.	5 45	6 1	0 53	6 46	12 2	10 29	8 41	3 26
21	M.	5 47	5 59	0 29	7 7	11 58	11 33	9 19	4 17
22	Tu.	5 48	5 57	N. 6	7 28	11 54	A. 32	10 2	5 7
23	W.	5 49	5 55	S. 16	7 49	11 50	1 27	10 47	5 57
24	Th.	5 50	5 53	0 40	8 9	11 46	2 17	11 35	6 46
25	F.	5 52	5 51	1 3	8 30	11 42	3 0	morn.	7 34
26	Sa.	5 53	5 49	1 27	8 50	11 38	3 41	0 26	8 21
27	SU.	5 54	5 47	1 50	9 10	11 34	4 16	1 19	9 7
28	M.	5 55	5 45	2 13	9 30	11 30	4 46	2 14	9 51
29	Tu.	5 57	5 43	2 37	9 50	11 26	5 16	3 12	10 35
30	W.	5 58	5 42	3 0	10 9	11 23	5 45	4 10	11 18

☞ The column of the moon's southing gives the time of high wat
Parrsboro', Cornwallis, Horton, Hantsport, Windsor, Newport, Truro,

TOBACCO, for destroying insects on trees and plants, is applied in
ways. The most common is to form a strong decoction in a tub or ba
enough hot water to cover it, and let it stand some days. If strong enou
it will destroy plant lice, and other small insects which infest fruit tr
It often fails for want of sufficient strength. A mixture of a small quan
of starch in solution, will add to its efficacy without increasing in any
gree the danger to the trees. A mixture with it of a solution of soap
adds to its effect, but if the soap be strong, it proves in some cases injur
to the young foliage. Tobacco, being a vegetable poison, will not do
injury, however strong it may be. Small trees may be bent over and dip
into the solution; it may be applied to larger trees by a showering syri
Smoke from burning tobacco may be applied to plants by means
fumigator.

Dye Stuffs of every description, Dry Paints and Colors, at WOODILL'S.

BROWN BROTHERS & CO., Druggists, Ordnance Square, Halifa

ing North.
ow the horizon.
g East.
low the horizon

on.	☾ South.
Sets.	
4 21	11 54
5 19	A. 37
6 17	1 20
7 15	2 4
8 16	2 48
9 16	3 34
10 17	4 23
11 21	5 14
A. 25	6 8
1 30	7 5
2 34	8 3
3 35	9 3
4 29	10 2
5 18	10 59
6 3	11 55
6 41	morn.
6 56	0 49
7 30	1 42
8 5	2 34
8 41	3 26
9 19	4 17
0 2	5 7
0 47	5 57
1 35	6 46
morn.	7 34
0 26	8 21
1 19	9 7
2 14	9 51
3 12	10 35
4 10	11 18

e of high wat
vport, Truro,

is applied in
a tub or ba
if strong enou
infest fruit tr
f a small quar
asing in any
tion of soap
ne cases injur
will not do
over and dip
owering syri
by means

quare, Halifa

...volves round the sun at the distance of 247,000,000 miles. In its ...tance and period of revolution, Astrea agrees most nearly with ...; in inclination, with Vesta. The planet HEBE was discovered ...1847. This body is considered as belonging to the smaller planets ...ween Mars, and Jupiter. This planet comes between Vesta and ...a. The planet IRIS was discovered in 1847, about six weeks ... that of Hebe. The planet FLORA was discovered soon after that ...is. Since the epoch of discovery, the brightness of this planet ...s considerably increased, and now equals that of a star of the ...gh magnitude. From the above it appears that three new primary ...ets have been brought to light during the year 1847, and in the ...of less than four months. It is remarkable, too, that they all ...ong to that class of comparatively small bodies—sometimes called

		SUNDAYS, WEATHER, ANNIVERSARIES, ETC.	High Water, mean time, at Halifax, N. S.	Pictou and Cape Tormentine.	Annapolis, St. John, N. B. and Portland.	St. Johns, Newfoundland
	1	High tides. Sess. Halifax, Yarmouth.	7 6	9 36	10 50	6 5
	2	London burnt 1666. *Mornings and*	7 38	10 9	11 22	6 39
	3	☿. CHILDREN *evenings cooler*	8 6	10 37	11 50	7 5
	4	☿ ☌ ☾. *with some*	8 33	11 4	A. 17	7 32
	5	Dog days end. *foggy*	9 1	11 32	0 45	8 1
	ED	13th Sunday after Trinity.	9 33	A. 3	1 17	8 34
	7	TROUBLESOME *weather.*	10 12	0 43	1 56	9 11
	8	Nativity B. V. Mary.	10 49	1 19	2 33	9 50
	9	Low tides.	11 41	2 12	3 25	10 41
	10	WOMEN *Weather*	A. 52	3 21	4 36	11 52
	11	☿ ☌ ☾. *continues*	2 17	4 47	6 1	A1 17
	12	COLD *very pleasant.*	3 45	6 14	7 29	2 45
	ED	14th Sunday after Trinity.	4 57	7 26	8 41	3 57
	14		5 53	8 24	9 37	4 53
	15	☾ perigee. Sessions Baddeck.	6 38	9 8	10 22	5 38
	16	Ember Day. Very high tides.	7 25	9 56	11 9	6 25
	17	☿. ☿ ☌ ☾. *A storm may*	8 6	10 37	11 50	7 6
	18	Ember Days. *now be*	8 47	11 18	morn.	7 48
	19	*expected,*	9 23	11 54	0 31	8 23
	ED	15th Sun. after Trinity. St. Matthew.	10 2	morn.	1 7	9 2
	21	MORE *with high winds*	10 42	0 32	1 46	9 43
	22	☉ enters ♎, Autumn com. Sup. Ct.	11 26	1 12	2 26	10 26
	23	Low tides. *and* [Yarmouth.	morn.	1 57	3 10	11 29
	24	THAN *considerable rain.*	0 29	2 58	4 13	morn.
	25	☿ greatest elong. W.	1 39	4 8	5 23	0 39
	26	*Much pleasanter,*	2 59	5 28	6 43	1 58
	ED	16th Sunday after Trinity. ☾ apogee.	4 13	6 43	7 57	3 13
	28	USUAL. *but getting colder.*	5 11	7 42	8 55	4 10
	29	St. Michael. Michaelmas Day. Sup.	5 54	8 24	9 38	4 54
	30	[Court Windsor, Shelburne, Clare.	6 20	9 49	10 4	5 20

...tic Stockings, Knee Caps and Anklets, at BROWN BROTHERS & Co.

E. W. Sutcliffe, dealer in French White Wine Vinegar, English and Cider Vinegar.

R. T. MUIR, Bookseller and Stationer, 125 Granville Street.

OCTOBER begins on THURSDAY.

○ Full Moon, 1st d. 8h. 44m. afternoon, below the horizon.
☾ Last Quarter, 9th d. 1h. 59m. morning, bearing North.
● New Moon, 15th d. 6h. 47m. afternoon, below the horizon.
☽ First Quarter, 23rd d. 5h. 28m. morning, below the horizon.
○ Full Moon, 31st d. 6h. 51m. morning, below the horizon.

D. M.	Days Week.	☉'s upper limb. Rises.	☉'s upper limb. Sets.	☉'s decl'n. South.	☉ fast of clock.	Length of Days.	Moon. Rises.	Moon. Sets.	☾ South.
1	Th.	5 59	5 40	3 28	10 28	11 20	6 11	7 9	A. 2
2	F.	6 0	5 38	3 47	10 47	11 16	6 40	6 9	0 46
3	Sa.	6 2	5 36	4 10	11 6	11 12	7 10	7 10	1 32
4	SU.	6 3	5 35	4 33	11 24	11 10	7 43	8 12	2 20
5	M.	6 4	5 33	4 56	11 42	11 6	8 19	9 17	3 11
6	Tu.	6 5	5 31	5 19	11 59	11 2	9 3	10 21	4 3
7	W.	6 7	5 29	5 42	12 16	10 58	9 51	11 23	4 58
8	Th.	6 8	5 28	6 5	12 33	10 55	10 44	A. 27	5 55
9	F.	6 9	5 26	6 28	12 49	10 52	11 44	1 28	6 52
10	Sa.	6 10	5 24	6 51	13 5	10 48	morn.	2 22	7 49
11	SU.	6 12	5 22	7 13	13 20	10 45	0 50	3 10	8 46
12	M.	6 13	5 21	7 36	13 35	10 42	1 57	3 55	9 41
13	Tu.	6 14	5 19	7 58	13 49	10 38	3 6	4 34	10 34
14	W.	6 15	5 17	8 21	14 2	10 34	4 20	5 8	11 27
15	Th.	6 17	5 15	8 43	14 15	10 30	5 31	5 27	morn.
16	F.	6 18	5 13	9 5	14 28	10 26	6 41	5 43	0 20
17	Sa.	6 19	5 11	9 27	14 40	10 22	8 10	6 34	1 12
18	SU.	6 20	5 9	9 49	14 51	10 18	9 17	7 31	2 4
19	M.	6 22	5 8	10 11	15 1	10 15	10 20	7 52	2 56
20	Tu.	6 23	5 6	10 32	15 12	10 12	11 18	8 38	3 48
21	W.	6 24	5 5	10 54	15 21	10 9	A. 10	9 26	4 39
22	Th.	6 25	5 3	11 15	15 30	10 6	0 57	10 17	5 28
23	F.	6 27	5 2	11 36	15 38	10 3	1 38	11 10	6 16
24	Sa.	6 28	5 0	11 57	15 45	10 0	2 15	morn.	7 2
25	SU.	6 30	4 58	12 18	15 52	9 56	2 47	0 5	7 46
26	M.	6 31	4 56	12 38	15 58	9 53	3 17	1 3	8 30
27	Tu.	6 33	4 55	12 58	16 3	9 50	3 45	2 1	9 14
28	W.	6 34	4 53	13 19	16 8	9 47	4 13	2 59	9 57
29	Th.	6 36	4 52	13 38	16 11	9 44	4 40	3 59	10 42
30	F.	6 37	4 50	13 58	16 14	9 41	5 10	5 0	11 27
31	Sa.	6 39	4 49	14 18	16 16	9 38	5 43	6 2	A. 15

☞ The column of the moon's southing gives the time of high wate
Parrsboro', Cornwallis, Horton, Hantsport, Windsor, Newport, Truro, &

As far as possible have the plan of each day's work laid out before h
Treat hired help kindly, and thus secure their good will. If things do
move as expected, don't fret. It will not mend matters. Be careful of y
health. Do not overwork yourself. Never be so busy that you cannot t
time to eat leisurely. Keep your feet well clad, and avoid bitters and
quack medicines. Be social with your friends, but waste no time in loaf
Keep a careful account of all expenditures, and note down the time and m
in which all farm work is done. When work season comes, work in earn
and when the play time comes enjoy it. Have a time for everything
everything in its time. "He who waits to do a great deal of good at o
will never do any." This is the kind of mistake which some farmers com
In their zeal to do a great business, they run in debt for large farms,
debts keep them under water, and they are always working to a disadvanta

Varnishes, Oils, Gums, Turpentine, Alcohol, at WOODILL'S, 141 Hollis Street.

BROWN BROTHERS & CO., Druggists, Ordnance Square, Halifa

Granville Street.

SDAY. [1

ow the horizon.
aring North.
low the horizon.
below the horizo
w the horizon.

oon.		☾ South.
	Sets.	
7	9	A. 2
6	9	0 46
7	10	1 32
8	12	2 20
9	17	3 11
10	21	4 3
11	23	4 58
A.	27	5 55
1	28	6 52
2	22	7 49
3	10	8 46
3	55	9 41
4	34	10 34
5	8	11 27
5	27	morn.
5	43	0 20
6	34	1 12
7	31	2 4
7	52	2 56
8	38	3 48
9	26	4 39
0	17	5 28
1	10	6 16
orn.		7 2
5		7 46
8		8 30
1		9 14
59		9 57
59		10 42
0		11 27
2		A. 15

of high wate
ort, Truro, &

out before h
f things do
e careful of y
you cannot t
bitters and
time in loaf
e time and m
work in earn
everything
good at o
rmers com
ge farms,
disadvanta

are, Halifa

School Requisites of every description at MUIR'S.

Asteriods, which move between the orbits of Mars and Jupiter and are all invisible to the naked eye. These bodies revolve nearly at the same distance from the sun, and the times of their revolution round the Sun are not much different from each other. A considerderable degree of mystery hangs over the facts and circumstances connected with these bodies, which prevents the forming of any definite ideas respecting their nature and destination. It is generally supposed that they once formed the component parts of a large planet, which formerly moved near the regions they now occupy; but by some internal force had been disrupted into a number of smaller parts, which form the bodies that have been lately discovered. If these small planets once formed the component parts of a large

Days of the Month.	SUNDAYS, WEATHER, ANNIVERSARIES &c.	High Water, mean time, at Halifax, N. S.	Pictou and Cape Tormentine.	Annapolis, St. John, N. B. and Portland.	St. Johns, Newfoundland.
1	♓. ♃ ☌ ☾. High tides.	7 1	9 32	10 45	6 0
2	*Very pleasant*	7 31	10 2	11 15	6 32
3	IDLERS *for some*	8 0	10 31	11 45	7 1
ED	17th Sunday after Trinity.	8 31	11 1	A. 7	7 32
5	*time.*	9 6	11 37	0 50	8 6
6	Sup. Ct. Annapolis, Liverpool, Truro,	9 43	A. 13	1 27	8 44
7	[Guysboro'; Sess. Windsor, Pt. Hood.	10 25	0 55	2 9	9 25
8	♅ ☌ ☾. *Changes*	11 20	1 50	3 4	10 20
9	Very low tides. *with*	A. 24	2 53	4 8	11 24
10	HAVE *appearance*	1 50	4 20	5 34	A. 50
ED	18th Sunday after Trinity.	3 17	5 47	7 1	2 17
12	♃ ☌ ☾. *of rain.*	4 29	7 0	8 13	3 29
13	☾ perigee. Sup. Court Kentville, Am-	5 5	7 36	8 49	4 4
14	[herst, Antig'h, Arichat; Sess. Gore.	6 13	8 43	9 57	5 14
15	♓. Very h. tides. Sup. Ct. Lunenb'gh.	6 56	9 27	10 40	5 57
16	THE *Becomes*	7 36	10 6	11 20	6 36
17	☿ greatest Hel. Lat. S.	8 15	10 45	11 59	7 15
ED	19th Sun. after Trinity. St. Luke.	9 2	11 33	morn.	8 3
19	*again*	9 30	morn.	0 46	8 31
20	Sup Court Port Hood ; Sess. Tusket.	10 7	0 1	1 14	9 7
21	MOST *very pleasant.*	10 46	0 38	1 50	9 47
22	♅ stationary. Sup. Court Pictou.	11 36	1 16	2 30	10 36
23	Very low tides.	morn.	2 6	3 20	11 39
24	LABOUR. *Unsettled*	0 39	3 8	4 23	morn.
ED	20th Sun. after Trinity. St. Crispin.	1 54	4 24	5 38	0 54
26	☾ apogee.	3 10	5 40	6 54	2 9
27	Sup. Ct., Halifax Trials; Sess. Kentville,	4 19	6 50	8 3	3 19
28	St. Simon and St. Jude. [Annapolis.	5 7	7 37	8 51	4 6
29	♓. Sup. Court Baddeck. *and*	5 51	8 21	9 35	4 52
30	*much colder.*	6 27	8 57	10 11	5 26
31	All-Hallow's Eve. Middling high tides.	6 59	9 29	10 43	5 58

Biscuit and Crackers of all kinds, English, American and Nova Scotian, at E. W. Sutcliffe's.

BROWN BROTHERS & Co., Importers of Genuine Patent Medicines.

R. T. MUIR, Bookseller and Stationer, 125 Granville St.

WOODILL BROS., Importers of Drugs, Medicines, Seeds, Spices, Perfumery, Soaps, Brushes, Varnishes, Oils, Paints.

☾ Last Quarter, 7th d. 9h. 32m. morning, bearing East.
● New Moon, 14th d. 6h 41m. morning, below the horizon.
☽ First Quarter, 22nd d. 2h. 32m morning, below the horizon.
○ Full Moon, 29th d. 8h. 46m. afternoon, bearing West.

D. M.	Days Week.	☉'s upper limb. Rises.	☉'s upper limb. Sets.	☉'s declin. South.	☉ fast of clock.	Length of days.	Moon. Rises.	Moon. Sets.	☾ South.	☾'s place
1	SU.	6 40	4 47	14 37	16 18	9 35	5 18	7 8	1 6	♉
2	M.	6 42	4 46	14 56	16 19	9 32	7 0	8 12	1 59	♊
3	Tu.	6 48	4 44	15 15	16 18	9 29	7 47	9 18	2 54	♊
4	W.	6 45	4 43	15 33	16 17	9 26	8 33	10 23	3 51	♋
5	Th.	6 46	4 41	15 51	16 15	9 23	9 37	11 24	4 48	♋
6	F.	6 48	4 40	16 9	16 13	9 20	10 41	A. 19	5 44	♌
7	Sa.	6 49	4 39	16 27	16 9	9 18	11 37	1 9	6 40	♌
8	SU.	6 50	4 38	16 44	16 5	9 16	morn.	1 53	7 33	♍
9	M.	6 51	4 37	17 2	15 59	9 14	0 55	2 31	8 26	♍
10	Tu.	6 53	4 36	17 18	15 53	9 12	2 4	3 6	9 17	♎
11	W.	6 54	4 35	17 35	15 46	9 10	3 14	3 40	10 8	♎
12	Th.	6 55	4 34	17 51	15 38	9 8	4 25	4 11	11 0	♏
13	F.	6 56	4 33	18 7	15 29	9 6	5 35	4 43	11 51	♏
14	Sa.	6 58	4 32	18 23	15 20	9 4	6 44	5 18	morn.	♏
15	SU.	6 59	4 31	18 38	15 9	9 2	8 4	5 42	0 44	♐
16	M.	7 0	4 30	18 53	14 58	9 0	9 5	6 27	1 36	♐
17	Tu.	7 1	4 29	19 8	14 46	8 58	10 1	7 15	2 28	♑
18	W.	7 3	4 28	19 22	14 33	8 56	10 51	8 5	3 19	♑
19	Th.	7 4	4 27	19 36	14 19	8 55	11 35	9 1	4 8	♒
20	F.	7 5	4 27	19 50	14 4	8 54	A. 13	9 55	4 55	♒
21	Sa.	7 6	4 26	20 3	13 49	8 52	0 47	10 51	5 41	♓
22	SU.	7 8	4 25	20 16	13 33	8 50	1 17	11 49	6 25	♓
23	M.	7 9	4 24	20 28	13 16	8 49	1 46	morn.	7 8	♓
24	Tu.	7 10	4 24	20 40	12 58	8 48	2 13	0 46	7 51	♈
25	W.	7 12	4 23	20 52	12 40	8 46	2 40	1 45	8 34	♈
26	Th.	7 13	4 23	21 3	12 21	8 46	3 9	2 46	9 19	♈
27	F.	7 14	4 22	21 14	12 1	8 45	3 39	3 47	10 6	♉
28	Sa.	7 15	4 22	21 25	11 41	8 44	4 14	4 51	10 56	♉
29	SU.	7 17	4 21	21 35	11 19	8 43	4 54	5 58	11 49	♊
30	M	7 18	4 21	21 45	10 57	8 42	5 39	7 4	A. 45	♊

☞ The column of the moon's southing gives the time of high water at Parrsboro', Cornwallis, Horton, Hantsport, Windsor, Newport, Truro, &c.

MUCH has been written on the subject of preparing meat, in the best possible manner for domestic purposes, previous to placing it in the smoke house; but little or nothing of the *manner of smoking it*. The best, most effectual, cheapest and *neatest* manner of smoking meat, is to place a shovel of live coals in an old pan, or some low dish, and lay on them a few sugar maple chips—dry ones are the best, for it requires too much fire to use green ones. No other wood will produce so sweet smoke as sugar maple; and the coals of it will keep alive as long, or longer, than the coals of other wood. In the absence of chips, corn cobs are nearly as good—three or four laid on a few coals will produce smoke sufficient to fill an ordinary smoke house. As a substitute for a smoke house, use a molasses hogshead, covered with boards on the top, and a hole cut in the side near the bottom, large enough to admit a pan of coals, with a cob or two, or a few small chips. Thus avoiding all danger of setting fire to the smoke house, and consuming meat and all. It is not necessary that the smoke be *driven in*, by heating the smoke house like Nebuchadnezzar's furnace, seven times hotter than it ought to be heated.

BROWN BROTHERS & CO., Druggists, Ordnance Square, Halifax.

izon.

h.	☾'s place
6	♉
59	♊
54	♊
51	♋
48	♋
44	♌
40	♌
33	♍
26	♍
7	♎
8	♎
0	♏
51	♏
n.	♏
4	♐
36	♐
28	♑
9	♑
8	♒
55	♒
1	♓
25	♓
8	♓
51	♈
34	♈
9	♈
6	♉
56	♉
49	♊
5	♊

water at
ro, &c.

eat pos-
e smoke
et, most
a shovel
w sugar
se green
and the
r wood.
aid on a
use. As
h boards
o admit
ding all
l. It is
use like
ted.

planet, was that planet inhabited? At what period did the disruption take place? And, if inhabited, what was the fate of its inhabitants? Were they entirely destroyed by the catastrophe? or did the inhabitants of the different fragments fly off along with that portion of the original planet which they occupied? are these bodies still inhabited? or, are they flying like shattered masses through the voids of space? And if so, are they ever again to be re-peopled? answers to such enquiries cannot be expected while we remain in the present state.

If we do not admit the hypotheses of a large planet having been disrupted, it is, on the other hand, very difficult to account for the present position, motions, and other phenomena of these bodies, so

Days of the Month.	SUNDAYS, WEATHER, ANNIVERSARIES, ETC.	High Water, mean time, at Halifax, N.S.	Pictou and Cape Tormentine.	Annapolis, St. John, N. B. and Portland.	St. Johns, Newfoundland.
ED	21st Sun. after Trinity. All Saints.	7 33	10 3	11 17	6 31
2	All Souls. *Colder*	8 9	10 40	11 54	7 8
3	Sessions Digby *with*	8 48	11 18	A. 32	7 49
4	☿ Inf. ♂ ☉.	9 29	11 59	1 13	8 29
5	Transit of Mercury, invis. Sup. Court	10 14	A. 44	1 58	9 14
6	DEEP *hard frost.* [Sydney.	11 6	1 36	2 50	10 6
7	♂ ♂ ☾. Low tides.	A. 8	2 37	3 52	11 8
ED	22nd Sunday after Trinity.	1 25	3 54	5 9	A. 25
9	Pr. of Wales b. 1841. ☾ perigee.	2 48	5 18	6 32	1 48
10	*Appearance*	4 2	6 32	7 46	3 2
11	WHEELING. *of snow or*	5 1	7 30	8 46	4 2
12	♓. *rain with*	5 50	8 20	9 34	4 51
13	♂ ♊ ☉. ☿ stat.	6 32	9 2	10 16	5 32
14	High tides. *high*	7 12	9 43	10 56	6 12
ED	23rd Sunday after Trinity. *winds.*	7 53	10 23	11 37	6 54
16	♃ in perihelion.	8 32	11 3	morn.	7 32
17	*Changes and*	9 7	11 38	0 16	8 6
18	INSECTS *becomes*	9 41	morn.	0 51	8 40
19	BEGIN *much more pleasant.*	10 21	0 11	1 25	9 20
20	☿ greatest Hel. Lat. N.	10 59	0 51	2 5	9 58
21	Prs. Royal *b.*'40; *m.* Jan. 12,'58. ☾ ap.	11 49	1 29	2 44	10 48
ED	24th Sun. after Trin ty. St. Cecilia.	morn.	2 20	3 33	11 57
23	• [Very low tides.	0 57	3 26	4 40	morn.
24	♃ ♂ ☾. *much colder*	2 7	4 37	5 51	1 7
25	TO *with rain,*	3 16	5 46	7 0	2 16
26	♓. *hail,*	4 26	6 55	8 10	3 26
27	BACK *sleet and*	5 19	7 48	9 3	4 19
28	OUT. *snow and*	6 2	8 33	9 46	5 2
ED	Advent Sunday. ♄ ♂ ☉. *muddy*	6 40	9 10	10 24	5 41
30	ST. ANDREW. Mid. high tides. *roads.*	7 17	9 48	11 1	6 16

Prescriptions carefully dispensed by BROWN BROTHERS & Co.

E. W. SUTCLIFFE, Importer of Oranges, Lemons, Figs, Nuts, Cigars, &c.

R. T. MUIR, Bookseller and Stationer, 125 Granville Street.

THE CITY DRUG STORE is now Four Doors North of the old stand, No. 141.

☾ Last Quarter, 6th d. 5h. 20m. afternoon, below the horizon.
● New Moon, 13th d. 9h. 19m. afternoon, below the horizon.
☽ First Quarter, 22nd d. 0h. 13m. morning, below the horizon.
○ Full Moon, 29th d. 9h. 33m. morning, below the horizon.

D. M.	Days Week.	☉'s upper limb. Rises.	☉'s upper limb. Sets.	☉'s decl'n. South	☉ fast of clock.	Length of Days.	Moon Rises.	Moon Sets.	☾ South.	☾'s place
1	Tu.	7 19	4 21	21 54	10 35	8 41	6 30	8 11	1 43	♋
2	W.	7 20	4 20	22 3	10 12	8 40	7 29	9 16	2 42	♋
3	Th.	7 21	4 20	22 11	9 48	8 40	8 32	10 15	3 40	♌
4	F.	7 22	4 20	22 19	9 23	8 40	9 40	11 8	4 36	♌
5	Sa.	7 23	4 20	22 27	8 59	8 40	10 47	11 54	5 31	♍
6	SU.	7 24	4 19	22 34	8 33	8 39	11 56	A. 33	6 23	♍
7	M.	7 25	4 19	22 41	8 7	8 38	morn.	1 8	7 13	♎
8	Tu.	7 26	4 19	22 47	7 40	8 38	1 5	1 41	8 3	♎
9	W.	7 27	4 19	22 53	7 13	8 38	2 15	2 11	8 53	♎
10	Th.	7 28	4 18	22 58	6 46	8 37	3 23	2 43	9 43	♏
11	F.	7 29	4 18	23 3	6 18	8 37	4 31	3 15	10 34	♏
12	Sa.	7 30	4 18	23 8	5 50	8 36	5 37	3 51	11 26	♐
13	SU.	7 31	4 18	23 12	5 21	8 36	6 42	4 30	morn.	♐
14	M.	7 31	4 19	23 15	4 52	8 36	7 50	5 4	0 18	♑
15	Tu.	7 32	4 19	23 18	4 23	8 37	8 43	5 55	1 9	♑
16	W.	7 33	4 19	23 21	3 54	8 37	9 29	6 49	2 0	♒
17	Th.	7 34	4 19	23 23	3 24	8 38	10 10	7 44	2 48	♒
18	F.	7 34	4 20	23 25	2 54	8 38	10 46	8 40	3 35	♒
19	Sa	7 35	4 20	23 26	2 24	8 40	11 18	9 38	4 19	♓
20	SU.	7 35	4 21	23 27	1 54	8 41	11 46	10 36	5 3	♓
21	M.	7 36	4 21	23 27	1 24	8 42	A. 14	11 34	5 45	♈
22	Tu.	7 36	4 22	23 27	0 54	8 43	0 40	morn.	6 28	♈
23	W.	7 36	4 22	23 26	F. 25	8 44	1 7	0 32	7 11	♈
24	Th.	7 37	4 23	23 25	S. 4	8 46	1 37	1 33	7 56	♉
25	F.	7 37	4 24	23 23	0 34	8 48	2 8	2 33	8 44	♉
26	Sa.	7 37	4 25	23 21	1 4	8 50	2 43	3 38	9 35	♊
27	SU.	7 37	4 25	23 18	1 33	8 51	3 28	4 45	10 29	♊
28	M.	7 37	4 26	23 15	2 3	8 52	4 16	5 52	11 27	♊
29	Tu.	7 37	4 27	23 12	3 32	8 54	5 14	6 58	A. 27	♋
30	W.	7 37	4 28	23 8	3 1	8 56	6 17	8 2	1 28	♋
31	Th.	7 38	4 29	23 3	3 29	8 58	7 27	8 59	2 27	♏

☞ The column of the moon's southing gives the time of high water at Parrsboro', Cornwallis, Horton, Hantsport, Windsor, Newport, Truro, &c

A modern writer well remarks that "a deep soil is better than a shallow one, because it furnishes a more extensive feeding ground for the roots of cultivated crops." The soil may be deepened by thoroughly underdraining it. With no further working, save the operation of continued draining, it will in time become deep and mellow. It does this from *three* causes: *First*, the drains allow the surplus water to filter rapidly away *through the soil*, instead of remaining a long time just below the surface, hardening, and in a manner, puddling the soil. *Second*, if the soil is clayey, drying it by drainage instead of evaporation, causes it to shrink or crack, thus tending to its pulverization. And *third*, into the cracks thus formed, surface mould is washed, which not only keeps the clay from again uniting, but invites the roots of plants to follow the vegetable food thus supplied, thus increasing the pulverization until, in the course of time, it becomes equal to that of the drainage itself. A more rapid method of deepening the soil is by the use of the subsoil plough, or by deep culture with any implement adapted to the purpose.

BROWN BROTHERS & CO., Druggists, Ordnance Square, Halifax.

Room Paper at 4d. a Roll and upwards at R. T. MUIR'S.

very different from the harmony, proportion, and order which characterize all the other arrangements of the solar system. As already stated, they are nearly at the same distances from the sun, and perform their revolutions nearly in the same periods; their orbits are more eccentric, and have a much greater degree of inclination than those of the other planets; and, what is very singular and unaccountable, *their orbits cross each other*. Whatever view we may take of these anomalous orbs, there appears to us something inexplicable, mysterious, and incomprehensible. We may, however, rest assured that their present state, whatever it may be, is in full accordance with the wisdom, rectitude, and benevolence of the Supreme Governor of the universe.

Days of the Month.	SUNDAYS, WEATHER, ANNIVERSARIES, &c.	High Water, mean time, at Halifax, N.S.	Pictou and Cape Tormentine.	Annapolis, St. John, N.B. and Portland.	St. Johns, Newfoundland.
1	Prs. Alexandra *b.* '44. Sup. Ct. Halifax,	7 59	10 29	11 43	6 59
2	Boys [Term; Sess. Halifax, St. Mary's.	8 42	11 12	A. 26	7 42
3		9 27	11 58	1 11	8 27
4	☾ perigee. *Rather*	10 12	A. 42	1 56	9 12
5	♂ ☌ ☾. *more pleasant.*	11 3	1 38	2 47	10 2
ED	2nd Sunday in Advent Low tides.	11 59	2 30	3 43	10 58
7	♀ greatest Hel. Lat. N.	A.1 5	3 35	4 49	A. 5
8	Con. B. V. Mary.	2 26	4 55	6 10	1 26
9	FULL *Occasional*	3 40	6 10	7 24	2 40
10	♓. ♃ ☌ ☾. *falls of*	4 46	7 16	8 30	3 46
11	OF *snow.*	5 39	8 9	9 23	4 39
12	☿ ☌ ☾.	6 25	8 56	10 9	5 25
ED	3rd Sunday in Advent. High tides.	7 7	9 36	10 52	6 6
14	Prince Consort *d.* Æt. 42.	7 46	10 16	11 30	6 47
15	MISCHIEF. *Becoming*	8 23	10 54	morn.	7 22
16	Ember Day.	8 56	11 25	0 7	7 55
17	GIRLS *very cold, but*	9 29	11 58	0 40	8 29
18	} Ember Days.	10 1	morn.	1 13	9 0
19	} ☾ apogee.	10 36	0 31	1 45	9 37
ED	4th Sunday in Advent.	11 18	1 6	2 20	10 18
21	St. Thomas. ☉ enters ♑. Winter com.	morn.	1 48	3 2	11 8
22	Very low tides. *clear*	0	2 37	3 52	morn.
23	☿ in aphelion. *and*	1 14	3 44	4 58	0 14
24	♓. GROW *very fine.*	2 28	4 57	6 12	1 28
25	CHRISTMAS DAY. —	3 41	6 11	7 25	2 41
26	St. Stephen. ♃ ☍ ☉.	4 48	7 18	8 32	3 47
ED	1st Sun. aft. Christmas. St. John Evang.	5 40	8 10	9 24	4 40
28	Innocents. PLUMP. *Continues*	6 28	8 59	10 12	5 28
29	♅ ☌ ☾. High tides. *cold, with*	7 12	9 42	10 56	6 11
30	☉ in perigee. *perhaps*	7 59	10 28	11 43	6 58
31	☾ perigee. Farewell! *some snow.*	8 44	11 14	A. 28	7 43

Toilet Soaps, Pomades and Perfumery at BROWN BROTHERS & Co.

Coffee! Coffee! Coffee! Coffee! Coffee! Unequalled! Send to E. W. Sutcliffe's.

R. T. MUIR, Bookseller and Stationer, 125 Granville Street.

Established 1833.

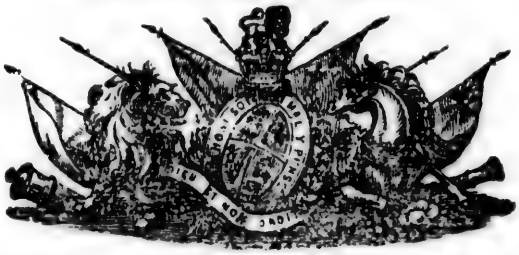

"ARMY AND NAVY DEPOT,"

117 & 118 Granville St.

Opposite H. M. Ordnance, **HALIFAX, N. S.**

PATRONIZED BY H. R. H. THE PRINCE OF WALES,
during his visit to the city, the various Governors of the Province, the Military and Naval Authorities, the Regimental Messes, the Ward Room and other Messes of H. M. Ships, and the principal inhabitants of the Province.

Constantly on sale, a large and varied stock of

WINES—Champagne, Moselle, Hock, Burgundy, Sauterne. Claret, Madeira, Port and Sherry—celebrated brands.

LIQUORS—Very old Brandies, Scotch, Irish and Bourbon Whiskeys, Holland and "Old Tom" Gin, old Jamaica and other Spirits.

LIQUEURS—Curacao, Noyau, Maraschino, Creme de Cacao, Cherry Brandy, Chartreuse, &c.

Ale and Porter—Bass's, Allsopp's, Jeffery's and other Pale, Bitter and Strong ALES. Guinness's and Blood's Dublin, and Barclay and Perkins' London Stout.

A complete and extensive assortment of Crosse and Blackwell's, and Lazenby's **LONDON PICKLES, SAUCES, JAMS, JELLIES, PRESERVED FRUITS,** and everything required for Breakfast, Dinner and Dessert.

Teas, Coffees, Sugars, Cocoa, Chocolate, English and Nova Scotia Hams, Bacon and Cheese; Pastry Flour, Biscuits, Raisins and Currants, and a large stock of

GENERAL FAMILY GROCERIES.

☞ Orders from the country accompanied by the cash, promptly attended to.

JAMES SCOTT.

WOODILL'S BAKING POWDER, the best in use, it never fails.

BROWN BROTHERS & CO., Druggists, Ordnance Square, Halifax.

Portmonaies, Purses, Jewelry, &c., at R. T. MUIR'S.

THE

STANDARD LIFE ASSURANCE COMPANY,

Established 1825.

WITH WHICH IS NOW UNITED THE

COLONIAL LIFE ASSURANCE COMPANY,

The Annual Revenue of the Standard Company is now upwards of £675,000, and the Accumulated Funds amount to upwards of £3,700,000 sterling. Not much fewer than 28,000 persons hold Policies from the Institution.

MODERATE RATES charged for residence in the Colonies, India and other places abroad.

LOCAL BOARDS and AGENCIES in all the British Colonies, where every facility will be afforded in the transaction of business, and where premiums may be received and Claims paid.

PROFITS divided every five years.

The New Colonial and Foreign Prospectus may be had on application at the Chief Offices of the Company, or to the Agents at home or abroad.

WILL. THOS. THOMSON,
Manager and Actuary.

D. CLUNIE GREGOR,
Colonial and Foreign Secretary.

HALIFAX, N. S.

Office—227 Hollis Street.

BOARD OF MANAGEMENT.

HON. M. B. ALMON, M. L. C.
CHARLES TWINING, Esq., Barrister.
HON. A. KEITH, M. L. C.
J. J. SAWYER, Esq., High Sheriff.

Secretary and General Agent for Nova Scotia and P. E. Island,

M. H. RICHEY.

Medical Adviser,

D. McNEIL PARKER, Esq., M. D.

BROWN BROTHERS & Co.—Gold Leaf, Dry Paints and Varnishes.

E. W. SUTCLIFFE, General Grocer, 133 Barrington Street, opposite the Parade.

R. T. MUIR, Bookseller and Stationer, 125 Granville Street.

ROADS AND DISTANCES FROM HALIFAX TO THE PRINCIPAL TOWNS IN THE PROVINCE.

To Yarmouth via Windsor and Annapolis.

Windsor by R.R.	45
Lower Horton	12
Wolfville	4
Kentville (68)	7
Waterville	9
Berwick	3
Aylesford	6
Gibbonville	12
Middleton	2
Lawrencetown	7
Bridgetown	7
Annapolis (128)	15
Clementsport	8
Victoria Bridge	5
Smith's Cove	2½
Digby (148)	4½
St. Mary's Bay	7
Weymouth Road	5
Jones's, Sissibo	6
Belleros Cove	5
Comeau's, Clare	7
Montengan Cove	9
Philip's, Bear Riv.	15
Perry's, Yar. Lakes	7
Yarmouth	6
	216

To Yarm'th, shore route.

Head St. Marg. Bay	21
McLean's	11
Chester (45)	13
Mahone Bay (65)	20
Bridgewater	9
Mill Village	18
Liverpool (101)	9
Port Mouton	10
Port Jolly	5
Sable River	10
Jordan River	8
Shelburne (141)	7
Barrington	20
Yarmouth	44
	205

To Shubenacadie.

Newport Sta. by R.R.	39
Cochran's	4
Rawdon Church	8½
Douglas	11
Kennetcook Bridge	4
Mouth of Shubenacadie River (82)	15½

To Pictou by R. R.

Windsor Junction	13
Elmsdale	17
Shubenacadie	9
Brookfield	14
Truro (61)	8
West River	21
Coal Mines	19
New Glasgow (104)	3
Fisher's Grant	7
Pictou Landing	1
Pictou	1
	113

To Port Mulgrave, via Shubenacadie.

Shubenacadie Stat'n by Railroad	39
Kerr's	15
Red Bridge, Lit. R.	10½
Brown's Bridge	6
Kaulback's, Middle Musquodoboit	1
Henry's, Up. Mus.	11½
Nelson's	22
Wallace Bridge, St. Mary's	14
Forks, St. Mary's	18
Country Harbour	11
Guysboro' (149)	29
Port Mulgrave	22
	199

To Port Mulgrave, via Truro and Pictou.

N. Glasgow by R.R.	104
Merigomish	12
Antigonish (140)	24
Port Mulgrave	38
	178

To Tangier & Sheet Harb.

Innis', Porter's Lk.	16½
Ormon's, Chezetcook Road	2
Musquodoboit Har.	10
Webber's, Lakeville.	11½
Ship Harbour	8
Tangier (56)	8
Sheet Harbour	18
Beaver Harbour	10
	84

To Cumberland and Moncton, N.B.

Truro by railroad	61
Folly Village	13
Chisholm's	3
Purdy's, Westches.	16
River Philip	12
Spruce Grove Inn	5
Amherst (125)	15
Sackville, N.B.	9
Dorchester	9
Memramcook	8
Moncton	16
	167

To Amherst via Windsor.

Windsor by R. R.	45
Parrsboro by Stmr.	30
Maccan Bridge	18½
Amherst	19½
	113

Annapolis to Liverpool.

Munro's, Milford	14
McBride's, Maitl'd.	13
Smith's, Brookfield.	14
Morton's, 12 mile H.	13
Liverpool	14
	88

Plaister Cove to Margarie Forks.

Port Hood	28½
Mabou	9
Margarie Forks	36
	73½

Plais. Cv. to Sydney, C.B.

St. Peter's	38
Sydney	65
	103

Port Hood to Baddeck.

Whycocomagh	28
Baddeck	25
	53

Plaister Cove to Arichat.

Grandance	24
Arichat	6
	30

Sydney, C.B., to

Lingan Mines	12
Lit. Glace B. Mines.	18
Gowrie Mines	20
Louisburg	28

WOODILL BROS., Proprietors of the celebrated WOODILL'S WORM LOZENGES.

BROWN BROTHERS & CO., Druggists, Ordnance Square, Halifax.

Blank Books and Pass Books, at R. T. MUIR'S.

RAILWAY, STAGE COACHES, AND STEAMERS.

The Railway at present connects Pictou and Windsor with Halifax.

Chief Commissioner, Avard Longley; *Secretary and Chief Accountant*, Thos. Foot; *Chief Engineer*, Alex. McNab; *Division Engineer*, W. H. Tremain: *Traffic Superintendent*, Geo. Taylor; *Locomotive Superintendent*, Wm. Johnston; *Road Inspector*, Wm. Marshall; *Agents—Richmond*, Arthur Busby; *Truro*, Hugh McCallum; *Windsor*, Jno. Fielding; *Mount Uniacke*, R. McLearn; *Shubenacadie*, Daniel Sinclair.

SUMMER ARRANGEMENT 1867.

Leave Halifax { for Pictou and Truro at 6.15 A. M., and 3.15 P. M.
for Windsor at 7.00 A. M., and 4.10 P. M.

Leave { Pictou for Halifax at 11.45 A. M.
Truro for Halifax at 6.30 A. M. and 3.35 P. M.
Windsor for Halifax at 6.45 A. M. and 4.50 P. M.

The morning trains from Halifax connect at Truro with PURDY & ARCHIBALD'S Stages for Amherst, Sackville, Dorchester and Moncton, and thence by Rail for Shediac and St. John, N. B.; and at Pictou with Steamers for P. E. Island, Shediac, Miramichi, Bay Chaleur and Quebec; and with LINDSAY'S Stages at New Glasgow daily, for Antigonish, Guysborough, Strait of Canso, St. Peters, Sydney and Cow Bay; at Pictou for River John, Wallace, Pugwash and Amherst; at Windsor, with the Steamer Empress on Wednesday and Saturday for St. John, N. B., and thence by Railway to Shediac, and by Steamers to Portland and Boston, and by the River Steamers for Fredericton, Woodstock and the Upper St. John. KING'S Stages connect at Windsor daily for Kentville, Port Williams and Canning; and on *Tuesday*, *Thursday* and *Saturday* for Wilmot, Bridgetown, Annapolis, Digby and Yarmouth.

FARES.

	First Class.	Second Class.	Children.
Halifax to Windsor, and *vice versa*....	$1.35	0.90	0.68
Halifax to Truro, and *vice versa*.....	1.83	1.22	0.92
Halifax to Pictou, and *vice versa*.....	....	....	....

Children under 4 years *free*. First Class Return Tickets, a fare and a half for the same day, or for Monday when issued on a Saturday.

KING'S Coaches, (carrying H. M. Mails,) leave Windsor for Horton, Wolfville, Kentville and Canning daily, and for Aylesford, Wilmot, Bridgetown and Annapolis on Tuesday, Thursday and Saturday, after the arrival of the morning train from Halifax. Arrive from Kentville daily; and from Annapolis on Monday, Wednesday and Friday, in time to meet the afternoon train for Halifax. *Agents—Windsor*, Andw. King; *Kentville*, Jas. Lyons; *Annapolis*, Law. Hall.

SALTER'S Express leaves Windsor for Hantsport after the arrival of the morning train from Halifax.

The Steamer Empress leaves Windsor for St. John, N. B., (calling at Parrsboro' going and returning) every Wednesday and Saturday) during the Summer,) connecting at St. John with the Steamers for Boston and Portland, and from thence with the Grand Trunk Railway, for all

E. W. SUTCLIFFE, IMPORTER OF TEA. Small Chests for family use.

Dye Stuffs and Confectionery, at BROWN BROTHERS & Co.

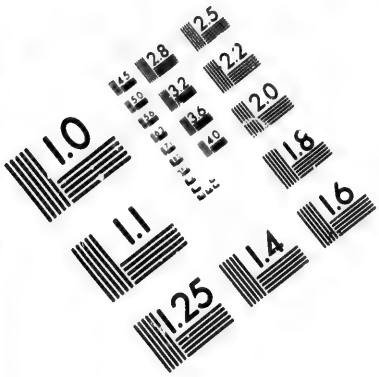

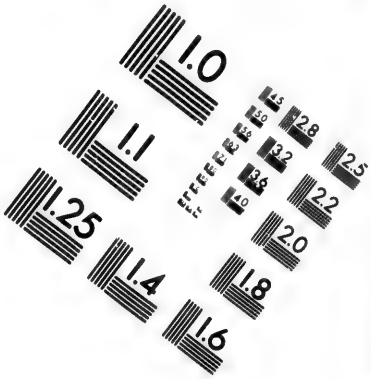

IMAGE EVALUATION
TEST TARGET (MT-3)

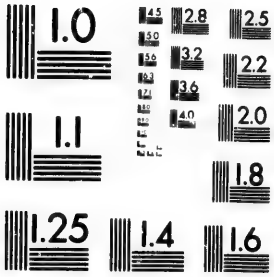

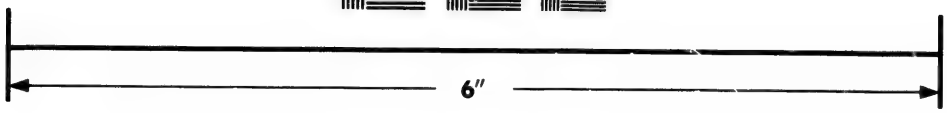

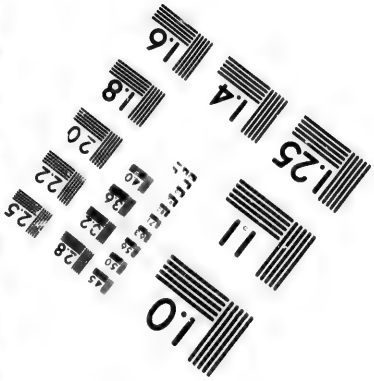

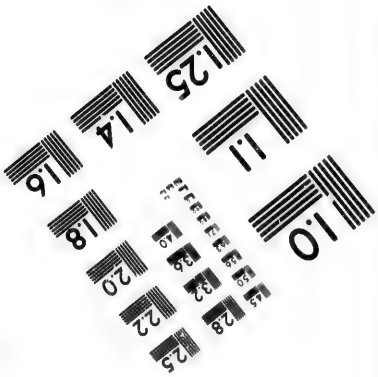

Photographic
Sciences
Corporation

23 WEST MAIN STREET
WEBSTER, N.Y. 14580
(716) 872-4503

1.0
1.1
1.8
2.0
2.2
2.5
2.8
3.2
3.6

R. T. MUIR, Bookseller and Stationer, 125 Granville St.

parts of Canada, and by Steamers semi-daily for Fredericton, Woodstock and the Upper St. John River. Leaves Annapolis, calling at Digby, for St. John, N. B., every Monday and Thursday, at 3 P. M.; leaves St. John for Digby and Annapolis every Monday and Thursday at 8 A. M. Through tickets can be had from A. & H. Creighton, Agents, Ordnance Square, Halifax, or from Andw. King, Clifton House, Windsor.

KING'S Coaches (carrying H. M. Mails) leave Windsor on *Mondays, Wednesdays and Fridays* at 6 o'clock, A. M., for Chester, Bridgewater, Liverpool and Shelburne. A Coach leaves Mahone Bay for Lunenburgh on the arrival of the Mail from Halifax, returning the following mornings to Mahone Bay to meet the Stage for Halifax. *Agents*—A. & H. Creighton, Ordnance Square, Halifax.

TAY'S Stage (carrying H. M. Mails) leaves Shubenacadie Station after the arrival of the morning train from Halifax, for Middle and Upper Musquodoboit and Melrose, every *Monday* and *Thursday*.

FRANCHVILLE'S Stage (carrying H. M. Mails) leaves Melrose for Guysborough and Port Mulgrave, on the arrival of Tay's Stage at Melrose.

ARCHIBALD'S Stage (carrying H. M. Mails) leave Halifax for Musquodoboit Harbour, Jeddore, Ship Harbour, Tangier, Sheet Harbour, Beaver Harbour and Salmon River, every *Monday*, *Wednesday* and *Friday* morning at 6 o'clock; returning the intervening days.

PURDY & ARCHIBALD'S Stage (carrying H. M. Mails) leaves Truro for Amherst daily, (connecting there with Stages for Moncton, &c.) after the arrival of the morning train, and arrives at Truro daily to meet the afternoon train for Halifax.

LINDSAY & Co.'s Stage (carrying H. M. Mails) leaves New Glasgow daily, for Antigonish, Guysborough, Strait of Canso, St. Peter's, Sydney and Cow Bay, on the arrival of the morning train Halifax, 12.30 P. M. Through tickets can be had at Richmond, Halifax.

BLAIR'S Express leaves Truro for Pugwash, Wallace, Tatamagouche, and Point Brule, on Tuesday, Thursday and Saturday, returning to Truro on the intervening days.

An Express runs daily between the Waverley Gold Fields and Rocky Lake Station, (11 miles from Richmond Depot) meeting the trains to and from Halifax.

An Express (carrying H. M. Mails) leaves Kentville for New Ross and Chester every Tuesday, at 6 A. M., returning from Chester the following day.

MCAMIS & GEDDES' Stage (carrying H. M. Mails) leaves Antigonish for Sherbrooke and Wine Harbour Gold Fields on Monday, Wednesday and Friday mornings, returning the same days.

WATERMAN'S Express (carrying H. M. Mails) runs twice a week between Annapolis and Liverpool from April 1 to Dec. 1; and once a week the other months. Leaves Annapolis immediately after the arrival of the mail from St. John, N. B. Leaves Liverpool Friday and Tuesday evenings at 6 in Summer; and Thursday afternoons in Winter.

During the Summer Season Steamers run between Pictou and Charlotte Town; and between Pictou and Quebec, calling at Shediac and intermediate ports along the coast.

WOODILL'S WORM LOZENGES, Baking Powder, Marking Ink, Condition Powders, Gargling Oil. Proprietary Articles.

BROWN BROTHERS & CO., Druggists, Ordnance Square, Halifax.

Church Services and Prayer Books at E. T. MUIR'S.

LIST OF BARRISTERS AND ATTORNIES.

RESIDENT IN NOVA SCOTIA.

NAMES.	Admitted Barristers.	Admitted Attornies.	Residence.
James S. Morse.....	11 Oct. 1810	11 Oct. 1810	Amherst.
James W. Nutting.....	23 Oct. 1810	23 Oct. 1810	Halifax.
Hon. Jno. Creighton, Q.C.	18 April, 1816	18 April, 1815	Lunenburgh.
Wm. Q. Sawers.....	22 Oct. 1817	22 Oct. 1817	Halifax.
S. P. Fairbanks, Q.C....	15 April, 1818	15 April, 1817	Do.
Geo T. Solomon	19 April, 1821	19 April, 1820	Lunenburgh.
B. Murdoch, Q.C., D.C.L..	14 July, 1822	14 July, 1821	Halifax.
Charles Twining Q.C...	5 April, 1823	5 April, 1823	Do.
Alex. Primrose.....	10 July, 1823	10 July, 1822	Do.
Charles D. Roach.....	9 Oct. 1823	9 Oct. 1822	Amherst.
John J. Sawyer.....	28 Jan. 1825	28 Jan. 1824	Halifax.
George R. Grassie.....	13 April, 1825	13 April, 1824	Annapolis.
Charles B. Owen.....	23 Jan. 1827	24 Jan. 1826	Yarmouth.
Hugh Hartshorne, D.C.L.	24 July, 1827	24 July, 1827	Halifax.
James A. Dennison....	23 Oct. 1827	24 Oct. 1826	Digby.
Robert B. Dickson.....	23 Oct. 1827	24 Oct. 1826	Truro.
Martin I. Wilkins, Q.C..	22 Jan. 1828	22 Jan. 1828	Pictou.
Edward H. Harrington.	28 Oct. 1828	23 Oct. 1827	Halifax.
Silas L. Morse.....	27 Jan. 1829	23 April, 1827	Amherst.
Stephen H. Moore.....	27 Jan. 1829	22 Jan. 1828	Kentville
John C. Halliburton....	28 July, 1829	22 July, 1828	Halifax.
William H. Keating....	3 Nov. 1829	28 Oct. 1828	Do.
William Sutherland, Q.C.	3 Nov. 1829	28 Oct. 1828	Do.
Edward Roach.....	4 May, 1830	5 May, 1829	Pictou.
Henry Pryor, D. C. L....	25 Jan. 1831	25 Jan. 1831	Halifax.
Thomas B. Akins, D.C.L.	3 May, 1831	4 May, 1830	Do.
Hon. John W. Ritchie, Q.C	24 Jan. 1832	25 Jan. 1831	Do.
Silas L. Morse, Q.C.....	1 May, 1832	3 May, 1831	Bridgetown.
Nepean Clarke.....	30 Oct. 1832	1 Nov. 1831	Halifax.
James R. Smith, Q.C....	23 July, 1833	23 July, 1833	Do.
Archibald McQueen....	23 July, 1833	23 July, 1832	Port Hood.
A. M. Uniacke, D. C. L.	29 Oct. 1833	29 Oct. 1833	Halifax.
Hon. Robt B. Dickey, Q.C	21 Jan. 1834	22 Jan. 1833	Amherst
Donald N. McQueen....	21 Jan. 1834	22 Jan. 1833	Sydney C. B.
Charles E. W. Schmidt.	29 April, 1834	22 Jan. 1833	Halifax.
Daniel Owen.....	29 April, 1834	30 April, 1833	Lunenburgh.
Henry H. Grantham ...	4 Nov. 1834	29 Oct. 1833	Yarmouth.
Henry B. Webster	5 May, 1835	29 April, 1834	Kentville.
Stewart Campbell, Q.C..	25 July, 1835	22 July. 1834	Guysborough
John D. Kinnear	26 July, 1836	25 July, 1835	Amherst.
John McGregor.....	1 Nov. 1836	3 Nov. 1835	Halifax.
Hon. Jon. McCully, Q.C..	16 Jan. 1837	14 Jan. 1836	Do.
Ebenezer F. Munro	16 Jan. 1837	14 Jan. 1836	Truro.
William C. Whidden ...	31 Oct. 1837	1 Nov. 1836	Shelburne.
David Matheson.....	31 Oct. 1837	1 Nov. 1836	Pictou.
Peter Lynch	31 Oct. 1837	1 Nov. 1836	Halifax.
Henry P. Hill.....	16 Jan. 1838	18 Jan. 1837	Antigonish.

Oatmeal, Flour, Barley, Hams, Cheese, Butter, (choice quality) at E. W. SUTCLIFFE'S.

Works on Homœopathy, Preparations, &c., at BROWN BROTHERS & Co.

R. T. MUIR, Bookseller and Stationer, 125 Granville St.

James Fogo.....	1 May, 1838	2 May, 1837	Pictou.
Frederick W. Grantham	1 May, 1838	2 May, 1837	Yarmouth.
Daniel Dickson.....	24 July, 1838	25 July, 1837	Pictou.
James McKeagney.....	30 Oct. 1838	31 Oct. 1837	Sydney, C.B.
Hon A. G. Archibald, Q.C.	15 Jan. 1839	16 Jan. 1837	Truro.
S L. Shannon, Q. C.....	16 Jan. 1839	16 Jan. 1839	Halifax.
Henry C. D. Twining...	30 April, 1839	31 May, 1838	Do.
James Robert Prescott..	30 April, 1839	30 April, 1839	Kentville.
Edward A. Pyke.....	23 July, 1839	24 July, 1838	Cornwallis.
William Howe.....	23 July, 1839	23 July, 1839	Halifax.
George A. Blanchard ..	29 Oct. 1839	30 Oct. 1838	Kentville.
Charles Morse.....	3 Nov. 1840	29 Oct. 1839	Liverpool.
John C. Wade, Q.C.....	24 July, 1841	28 July, 1840	Digby.
Wm. A. Henry, Q.C.....	30 Nov. 1841	3 Nov. 1840	Halifax.
William H. Troop.....	19 April, 1842	9 Jan. 1841	Bridgetown.
James Murray, Jr.....	26 July, 1842	27 April, 1841	Yarmouth.
Hon. H. Blanchard, A.G.	18 April, 1843	30 Nov. 1841	Halifax.
Peter S. Archibald.....	18 April, 1843	19 April, 1842	Truro.
Robert McCully	18 April, 1843	19 April, 1842	Amherst.
Alfred F. Haliburton...	18 April, 1843	19 April, 1842	Baddeck.
John D. McNutt.....	7 May, 1844	29 April, 1842	Truro.
Timothy D. Ruggles....	7 May, 1844	18 April, 1843	Bridgetown.
Hon. Philip C. Hill, D.C.L.	7 May, 1844	7 May, 1844	Halifax.
Thomas Wm. Harris, QC.	23 July, 1844	25 July, 1843	Kentville.
James Hall Thorne	23 July, 1844	23 July, 1844	Halifax.
Alexander McFarlane..	3 Dec. 1844	5 Dec. 1843	Wallace.
Alexander James.....	6 May, 1845	7 May, 1844	Halifax.
Charles James Stewart.	6 May, 1845	7 May, 1844	Amherst.
Edward P. Nutting	6 May, 1845	7 May, 1844	Halifax.
Wm. R. Cutler	22 July, 1845	23 July, 1844	Arichat.
John McKinlay.....	22 July, 1845	23 July, 1844	Pictou.
Simeon C. Irish.....	22 April, 1846	29 April, 1845	Antigonish.
James W. Johnston, Jr.	18 July, 1846	28 July, 1846	Halifax.
Peter H. LeNoir.....	20 April, 1847	22 April, 1846	Do.
Richard Sands, Jr.....	20 April, 1847	20 April, 1847	Granville.
Alex. C. McDonald, Q.C..	26 July, 1847	28 July, 1846	Pictou.
Francis S. Beamish	26 July, 1847	28 July, 1846	Halifax.
Norman F. Uniacke....	24 July, 1848	26 July, 1847	Mt. Uniacke.
James Thomson	24 July, 1848	26 July, 1847	Halifax.
Edward C. Cowling	4 Dec. 1848	29 Nov. 1847	Annapolis.
Daniel J. Janvrin.....	4 Dec. 1848	29 Nov. 1847	Arichat.
Henry Wm. Smith.....	23 July, 1849	24 July, 1848	Liverpool.
William Twining	8 Dec. 1849	4 Dec. 1848	Halifax.
Isaac J. Wylde.....	22 July, 1850	23 July, 1849	Do.
William H. Blanchard..	2 Dec. 1850	3 Dec. 1849	Windsor.
Matthew H. Richey	2 Dec. 1850	3 Dec. 1849	Halifax.
Mather B. Desbrisay...	21 April, 1851	1 May, 1850	Bridgewater.
William B. Chandler..	21 July, 1851	26 July, 1836	Arichat.
James McDonald	22 Dec. 1851	2 Dec. 1850	Halifax.
Benjamin G. Gray.....	22 Dec. 1851	22 Dec. 1851	Do.
Daniel McDonald.....	19 April, 1852	21 April, 1851	Antigonish
J. N. S. Marshall.....	26 July, 1852	21 July, 1851	Liverpool.
John Burnyeat.....	29 Nov. 1852	21 July, 1851	Truro.

Pure English Drugs and Chemicals at WOODILL'S CITY DRUG STORE.

BROWN BROTHERS & CO, Druggists, Ordnance Square, Halifax.

Foolscap, Letter and Note Paper, at R. T. MUIR'S.

John Stubs	29 Nov. 1852	22 Dec. 1851	Amherst.
Peter S. Hamilton	29 Nov. 1852	22 Dec. 1851	Halifax.
Lewis W. DesBarres....	18 April, 1853	19 April, 1852	Do.
George A. McKenzie....	19 April, 1853	22 Dec. 1851	Pictou.
Robert G. Haliburton...	25 July, 1853	25 July, 1853	Halifax.
Samuel W. DeBlois	17 April, 1854	19 April, 1852	Do.
James G. Tobin.....	4 Dec. 1854	28 Nov. 1853	Do.
Otto Weeks.....	4 Dec. 1854	28 Nov. 1853	Windsor.
Wm. M. Fullerton	16 April, 1855	25 July, 1853	Amherst.
Clifford K. Morse.....	3 Dec. 1855	4 Dec. 1854	Do.
Hugh McDonald.....	3 Dec. 1855	4 Dec. 1854	Antigonish.
John L. Tremain	28 April, 1856	4 Dec. 1854	Port Hood.
John E. Whidden.....	1 Dec. 1856	3 Dec. 1855	Bridgewater.
Jared C. Troop.....	1 Dec. 1856	3 Dec. 1855	Bridgetown.
Henry A. N. Kaulback.	1 Dec. 1856	3 Dec. 1855	Lunenburgh.
Brenton H. Collins.....	1 Dec. 1856	3 Dec. 1855	Halifax.
Fitzgerald C. Cochran..	1 Dec. 1856	3 Dec. 1855	Do.
George Campbell	1 Dec. 1856	3 Dec. 1855	Truro.
James J. Kerr.....	1 Dec. 1856	3 Dec. 1855	Amherst.
Henry Oldright.....	30 Nov. 1857	1 Dec. 1856	Halifax.
Joseph Norman Ritchie.	30 Nov. 1857	30 Nov. 1857	Do.
James Dennison.....	10 May, 1858	1 Dec. 1856	Digby.
Alonzo J. White.....	10 May, 1858	11 May, 1857	Sydney, C.B.
Thomas W. Chesley....	10 May, 1858	11 May, 1857	Bridgetown.
W. Myers Gray.....	10 May, 1858	11 May, 1857	Halifax.
John T. Smith.....	10 May, 1858	11 May, 1857	Amherst.
Robie Uniacke	2 Aug. 1858	2 Aug. 1858	Halifax.
Joseph Creighton.....	4 Jan. 1859	30 Nov. 1857	Lunenburgh.
William Fitz Uniacke ..	4 Jan. 1859	30 Nov. 1857	Mt. Uniacke.
James W. K. Johnston..	29 Dec. 1859	4 Jan. 1859	Halifax.
N. W. White.....	29 Dec. 1859	4 Jan. 1859	Shelburne.
William A. D. Morse ...	29 Dec. 1859	4 Jan. 1859	Halifax.
Newton LeG. McKay...	31 Dec. 1859	4 Jan. 1859	Sydney, C. B.
Charles MacColla.....	31 Dec. 1859	31 Dec. 1859	Truro.
Hon. William Miller...	31 May, 1860	31 May, 1860	Halifax.
Stephen L. Purvis	2 Aug. 1860	23 July, 1859	Pictou.
Henry W. Johnston.....	21 Nov. 1860	21 Nov., 1860	Halifax.
Robert D. Chandler	7 June, 1861	23 July, 1859	Pugwash.
Edward D. Tremain	18 July, 1861	31 May, 1860	Port Hood.
John W. Ouseley	23 July, 1861	31 May, 1860	Halifax.
Thomas C. Hill.....	23 July, 1861	25 July, 1860	Sydney. C. B.
A. W. Savary.....	30 July, 1861	30 July, 1861	Digby.
Joseph H. Weeks.....	28 Dec. 1861	22 Nov. 1860	Halifax.
Samuel MacDonnell....	21 April, 1862	8 April, 1861	Antigonish.
George B. Kenny.....	5 Aug. 1862	5 Aug. 1862	Halifax.
Barclay E. Tremain....	1 Sept. 1862	28 May, 1861	Port Hood.
Israel Longworth.....	3 Dec. 1862	8 Dec. 1861	Truro.
William H. Hill.	10 Aug. 1863	12 May, 1862	Halifax.
Robert L. Weatherbe...	26 Ootr. 1863	26 Ootr. 1863	Do.
George Dennison	1 Dec. 1863	2 Dec. 1862	Digby.
Samuel H. Gray.....	11 Dec. 1863	11 Dec. 1862	Halifax.
Lewis R. Kirby.....	16 Dec. 1863	15 Dec. 1862	Do.
Wm. Fred. McCoy	30 April 1864	29 April, 1863	Shelburne.

E. W. SUTCLIFFE, Importer of Pickles, Sauces, Jams, Jellies and Dried Fruits.

BROWN BROTHERS & Co., Importers of Flower, Field and Garden Seeds.

R. T. MUIR, Bookseller and Stationer, 125 Granville Street.

Joseph Coombes	10 May	1864	11 May,	1863	Halifax.
Malachy B. Daly.....	10 May,	1864	10 May,	1864	Do.
Frederick W. Bent.....	28 July,	1864	24 July,	1863	Amherst.
Brenton H. Eaton.....	11 Oct.	1864	11 Octr.	1864	Halifax.
Samuel G. Rigby	13 Oct.	1864	8 Octr.	1863	Pictou.
William D. Sutherland..	7 Dec.	1864	7 Dec.	1864	Halifax.
John Y. Payzant.....	7 Dec.	1864	7 Dec.	1864	Do.
Robert Motton, Jr.....	31 Dec.	1864	7 Dec.	1864	Do.
William H. Owen	23 Mar.	1865	23 Mar.	1864	Bridgewater.
James G. Foster.....	7 Apr.	1865	10 May,	1864	Halifax.
Simon H. Holmes.....	10 April,	1865	9 Aug.	1864	Pictou.
John M. Viets	25 April,	1865	10 May,	1864	Liverpool.
James H. Hearn.....	2 May,	1865	2 May,	1865	Arichat
Murray Dodd.....	2 May,	1865	2 May,	1865	Sydney, C. B.
Robert N. Henry, Jr....	2 May,	1865	2 May,	1865	Antigonish.
Robie S. Morse.....	2 May,	1865	2 May,	1865	Amherst.
George Robertson.....	6 May,	1865	10 May,	1864	Middleton.
James A. Fraser.....	14 July,	1865	9 Aug.	1864	New Glasgow
Jno. S. D. Thompson...	25 July,	1865	25 July,	1865	Halifax.
Albert Morse	3 Aug.	1865	10 May,	1864	Bridgetown.
Douglas B. Woodworth..	24 Oct.	1865	24 Oct.	1865	Canning.
Wm. Jos. Croke	21 Nov.	1865	21 Nov.	1865	Halifax.
William Walsh	21 Dec.	1865	21 Dec.	1865	Do.
Chas. J. Townshend....	8 May	1866	8 May	1866	Amherst.
Thomas Ritchie.....	8 May	1866	8 May	1866	Halifax.
John D. McLeod.....	6 Dec.	1866	6 Dec.	1866	Pictou.
Robert McG. Moffat....	7 Dec,	1866	7 Dec	1866	Windsor
Lawrence G. Power....	7 Dec.	1866	7 Dec.	1866	Halifax.
Daniel McH. McKay...	18 Jan.	1867	18 Jan.	1867	Do.

☞ The Barristers and Attornies also hold commissions as Notaries Public.

NOVA SCOTIA BARRISTERS' SOCIETY.

Honorary Members, the Judges of the Supreme Court and Court of Vice Admiralty. *Council*, *Hon.* John W. Ritchie (*Prest.*), C. Twining (*V. Prest.*), Beamish Murdoch, S. L. Shannon, *Hon.* Hiram Blanchard, Matthew H. Richey, Alex. James. *Treasurer*, S. L. Shannon. *Sec'y*, Saml. H. Gray.

PROBATE OATH.

Form of affidavit to be annexed to any account or claim rendered by a Creditor to an Executor or Administrator.

A. B., of ———, maketh oath and saith, that the foregoing paper writing doth contain a true and correct account of his demand against the estate of ———, deceased, and that all the credits to which the deceased was honestly and justly entitled, so far as deponent believes, have been given on said account; and that the balance of ——— is justly and truly owing to the deponent.

Sworn before me, at ———, this ——— day of ———.

BROWN BROTHERS & CO., Druggists, Ordnance Square, Halifax.

WOODILL BROTHERS, Chemists and Druggists, 141 Hollis Street, Halifax, Nova Scotia.

Church Services and Prayer Books at R. T. MUIR'S.

COURTS.

SUPREME COURT OF JUDICATURE, HAVING LAW AND EQUITY JURISDICTION THROUGHOUT THE PROVINCE.

CHIEF JUSTICE, *Hon.* William Young. EQUITY JUDGE, *and Judge of the Sup. Court, Hon* James W. Johnston. *Assistant Judges, Hon* William Blowers Bliss, D. C. L., *Hon.* Edmund Murray Dodd, *Hon.* William Frederick DesBarres, and *Hon.* Lewis Morris Wilkins.

Attorney General, Hon. Hiram Blanchard. *Queen's Council, Hon.* John Creighton, Saml P. Fairbanks, Wm. A. Henry, *Hon.* Adams G. Archibald, M. I. Wilkins, *Hon.* Jno. W. Ritchie, Jno C. Wade, Stewart Campbell, *Hon.* Jon. McCully, Beamish Murdoch, *Hon.* Hiram Blanchard, Alex. C. McDonald, Chas. Twining, Wm. Sutherland, Jas. R. Smith, *Hon.* R. B. Dickey, S. L. Shannon, Thos. Wm. Harris. *Clerk of the Crown and Prothonotary*, J. W. Nutting. *Account. General*, Chas. Twining. MASTERS—*Halifax*, Chas. Twining, Hugh Hartshorne, Alex. James, Wm. Howe; *Pictou*, Edw. Roach, Martin I. Wilkins, Daniel Dickson; *Yarmouth*, Thomas D. Chipman, C. B. Owen, Jas. Murray; *Dis. of Shelburne*, Thomas Johnston; *Dis. of Barrington*, Gabriel Robertson; *Hants*, David Freize, Wm. H. Blanchard; *Kings*, Geo. A. Blanchard, Stephen H. Moore, Jas. R. Prescott, Henry B. Webster; *Lunenburgh*, Jas. Dowling; *Annapolis*, Thomas W. Chesley, Silas H. Morse, T. D. Ruggles, Jas. Gray, Edw. C. Cowling; *Queens*, Charles Morse, Robt. Roberts, J. N. S. Marshall; *Antigonish*, Henry P. Hill, J. T. Robinson; *Colchester*, Jas. F. Blanchard; *Cape Breton*, Don. N. McQueen; *Guysborough*, Saml. R. Russell; *Inverness*, Saml. McDonnell. *Reporter*, Henry Oldright. *Crier of the Court*, J. Monteith. The Equity Court is held every Monday, when business requires (except in vacation), in the Chancery Room, off the Prothonotary's office, at 11 o'clock A. M.

COURT OF ERROR.

The Lieutenant-Governor and the Members of Her Majesty's Executive Council.

COURT OF MARRIAGE AND DIVORCE.

The Lieutenant-Governor (*President*), *Hon.* Judge Johnston (*Vice-President*), and the Members of Her Majesty's Executive Council. *Registrar*, James H. Thorne.

Advocates and Proctors, the Barristers and Attornies of the Supreme Court.

VICE-ADMIRALTY AND PRIZE JURISDICTION COURT, HALIFAX, N. S.

Vice-Admiral, the Governor-General. *Judge*, the *Hon* the Chief Justice. SURROGATES: *Halifax*, Chas. Twining, John C. Halliburton, Alex. Primrose, *Hon.* John W. Ritchie, Samuel P. Fairbanks, Nepean Clarke, W. A. D. Morse, Brenton H. Eaton; *Wallace*, Alex. McFarlane; *Truro*, Ebenezer Munro; *Sydney, C. B.*, Jas. McKeagney; *Antigonish*, Wm. A. Henry. *Rec.-Gen. of Droits*, C. B. Hamilton. *Registrar*, Jas. R. Smith. *Marshal*, Wm. A. D. Morse *Advocate and Procurator General, Hon.* Hiram Blanchard. *Advocates and Proctors*, the Barristers and Attornies of the Supreme Court. *Interpreter and Translator of German and French*, Robt. G. Haliburton. The Sheriffs, Mayors and Constables throughout the Province are also officers of this Court.

E. W. SUTCLIFFE, Importer and Dealer in Coffees, Spices, Sugar, &c., &c.

BROWN BROTHERS & Co., Importers of Fresh Medicinal Herbs.

R. T. MUIR, Bookseller and Stationer, 125 Granville Street.

Usher and Messenger, James Venables. *Bank of Admiralty Deposits*, the Bank of British North America at Halifax. *Printer*, Alpin Grant, Q. P. *Short-hand writer*, Jno. Geo. Bourinot.

N. B.—By the provisions of the Vice-Admiralty Courts' Act of 1863, the Governor of a Colony is *ex officio* Vice-Admiral, and the Chief Justice *ex officio* Judge of the Vice-Admiralty Court.

MASONIC.

THE MOST ANCIENT AND HONORABLE FRATERNITY OF FREE MASONRY.

GRAND LODGE OF NOVA SCOTIA.

Grand Master, M. W. Wm. H. Davies, M. D. *Dep. Grand Master*, R. W. S. R. Sircom. *Sub. Grand Master*, R. W. Robt Brechin. *G. S. Warden*, R. W. Wm. Williams. *J. G. Warden*, R. W. Arthur Busby. *G. Treasurer*, R. W. Andrew K. Mackinlay. *G. Secretary*, R. W. Chas. J. McDonald. *G. Clerk*, R. W. Isaac J. Wylde. *Grand Lecturer*, R. W. Newell Snow. *S. G. Deacon*, R. W. W. S. McDonald. *J. G. Deacon*, V. W. Geo. W. Clarke. *G. Jeweller*, V. W. E L. Spike. *G. Architect*, V. W. Jas King. *G, Bible Bearer*, V. W. James Fortune. *G. Director Ceremonies*, V. W. W. M. Allen, jr. *G. Sword Bearer*, V. W. Jas Maccuish. *Organist*, V. W. Geo Anderson. *V. W. Grand Marshals*, Alex Campbell, A. G. Hesslein. *Pursuivant*, V. W. Jno M. Hay. *Tyler*, J. E. M. Taylor. *Grand Stewards*, Alex Waddell, J. Cahill, Geo W. Halls, A. Sutherland, W. F. Woodberry, Jno McLean, Theodore Cossman, A. Smith, Levi Hart, W. H. McDaniel, J. D. VanBuskirk, D. W. Archibald, Jos. Cove, Leander Crowe, Jno. J. Logan.

SUBORDINATE LODGES.

BURNS LODGE, No. 1, meets at *Halifax* first Wednesday of each month. *W. Master*, Isaac Melvin. *S. Warden*, Jno Overy. *J. Warden*, David Pottinger. *Treasurer*, Jas Fortune. *Sec'y*, Wm Taylor. *S. Deacon*, Ralph Patrick. *J. Deacon*, Alex Waddle. *Stewards*, Jas Maccoush, Edw Carr. *Tyler*, J. E. M. Taylor.

ATHOL LODGE, No. 2, meets at *Halifax* second Monday of each month. *W. Master*, W. S. Macdonald. *S. Warden*, R. Patrick. *J. Warden*, A. Rockwell. *Treasurer*, H. A. Taylor. *Sec'y*, Louis Petitmaitre. *S. Deacon*, Chas. J. McDonald, P. M.

KEITH LODGE, No. 3, meets at *Halifax* second Wednesday of each month. *W. Master*, A. Busby. *S. Warden*, Jas. K. Munnies. *J. Warden*, Geo. W. Halls. *Treasurer*, E. L. Coleman. *Sec'y*, Isaac J. Wylde. *S. Deacon*, C. F. Hopkins. *J. Deacon*, W. L. Lowell. *Stewards*, Jno. M. Hay, E. R. Harrington.

SCOTIA LODGE, No. 4, meets at *Halifax* third Wednesday of each month. *W. Master*, S. R. Sircom. *S. Warden*, A. R. Payne. *J. Warden*, C. L. Vose. *Treasurer*, J. L. Mackay. *Sec'y*, A. H. Woodill, M. D. *S. Deacon*, T. H. Pryor, M. D. *J. Deacon*, A. M. Payne. *Stewards*, F. C. Mahon, T. E. Cook.

DAVIES LODGE, No. 5, meets at *Wilmot*. *W. Master*, Jas. W. Darragh. *S. Warden*, Alfred Gates. *J. Warden*, T. R. Fullerton, M. D. *Treasurer*, Nelson Pierce. *Secretary*, W. F. Woodberry.

ALBERT LODGE, No. 6, meets at *Shelburne*. *W. Master*, W. B.

All our old customers and friends will be welcomed at the new CITY DRUG STORE, Four Doors North of old stand.

BROWN BROTHERS & CO., Druggists, Ordnance Square, Halifax.

School Requisites of every description at R. T. MUIR'S.

Stephenson. *S. Warden*, Jno. Bower. *J. Warden*, Abr. McLean *Treasurer*, Jno. Boyd. *Secretary*, Jno. A. Purney, M. D.

CONCORD LODGE, No. 8, meets at *Barrington*. *W. Master*, J. J. Clarke, M. D. *S. Warden*, F. Nickerson. *J. Warden*, Thos. Newell. *Treasurer*, Asa McGrey. *Secretary*, Bartlett Covell

ST. MARK'S LODGE, No. 9, meets at *Baddeck*. *W. Master*, Wm. Kidston, senr. *S. Warden*, H. A. Foile. *J. Warden*, C. N. Campbell, P.M. *Treasurer*, Robt. Elmsly. *Secretary*, Levi Hart.

QUEEN'S LODGE, No. 10, meets at *Sherbrooke*. *W. Master*, A. K. White. *S. Warden*, Chas. McIntosh. *J. Warden*, Jno. McNab. *Treasurer*, Zeliah Hewett. *Secretary*, W. H. McDaniell.

LODGE OF ST. MARC, No. 11, meets at *Halifax* first Tuesday of each month. *W. Master*, Geo. J. Payne. *S. Warden*, Geo. T. Smithers. *J. Warden*, Geo. Sanford. *Treasurer*, B. F. Staples. *Secretary*, W. S. McDonald.

OPHIR LODGE, No. 12, meets at *Tangier*. *W. Master*, A. P. Penery. *S. Warden*, D. J. Estey. *J. Warden*, Saml. Johnston. *Treasurer*, S. Frowd. *Secretary*, J. D. VanBuskirk.

EUREKA LODGE, No. 13, meets at *Sheet Harbour*. *W. Master*, A. Fraser. *S. Warden*, Jno. Balcom *J. Warden*, D. Fraser. *Treas.*, M. McFarlane. *Sec'y*, D. W. Archibald.

ACADIA LODGE, No 14, meets at *Amherst*. *W. Master*, Jos. Cove. *S. Warden*, C. K. Morse. *J. Warden*, W. J. Gibson. *Treas.*, Jas. King. *Sec'y*, Jno. Power.

TRURO LODGE, No. 15, meets at *Truro*. *W. Master*, H. McCallum. *S. Warden*, R. Duncan. *J. Warden*, A. C. Page, M. D. *Treas.*, L. J. Crowe. *Sec'y*, Geo. Campbell.

ELDORADO LODGE, No. 16, meets at *Wine Harbour*. *W. Master*, Peter Gunn. *S. Warden*, A. C. Cameron. *J. Warden*, Geo. W. Clark. *Treas.*, J. McLean. *Sec'y*, J. Logan

HARMONY LODGE, (*under dispensation*,) meets at *North East Harbour, Barrington*. *W. Master*, Saml. Perry. *S. Warden*, Thos. Gregory. *J. Warden*, Nathan Swaine. *Treas.*, Thos. Perry. *Sec'y*, Saml. H. Greenwood.

W. H. DAVIES LODGE, (*under dispensation*,) meets at *Wood's Harbour, Barrington*. *W. Master*, Andw. Malone. *S. Warden*, Thos. Nickerson. *J. Warden*, W. Nickerson. *Treas.*, S. K. Morel. *Sec'y*, Saml. Brannon.

ENGLISH.

DISTRICT GRAND LODGE UNDER ENGLISH JURISDICTION.

Grand Master of England—The Earl of Zetland.

District Grand Master for Nova Scotia, Newfoundland and P. E. Island, R. W. *Hon.* Alexander Keith. *Dep. Dist. Grand Master*, R. W. James Forman. *S. G. Warden*, R. W. Benj Curren, D. C. L. *J. G. Warden*, R. W. Wm. Holloway. *Grand Chaplain*, V. W. Rev. Daniel C. Moore. *G. Treasurer*, V. W. Wm. Twining. *G. Secretary*, V. W. H. C. D. Twining. *S. G. Deacon*, W. Jas. S. Cochran. *J. G. Deacon*, W. Jas. Gossip. *G. Direct. Ceremonies*, W. Wm. Hillier. *G. Supt Works*, W. David Stirling. *G. Organist*, W. R. R. Morris. *G. Sword Bearer*, W. Robt. McLellan. *G. Standard Bearer*, W. Jno. Mitchell. *G. Pursuivant*, W. Henry Hainsworth. *G. Tyler*, W. Jno. M. Taylor. *Grand Stewards*, Bros: W. H. Gaines, Fred. Brown. Geo. Taylor, W. Colcutt,

Coffee! Coffee! Roasted and Ground by Steam Power at Sutcliffe's.

Unadulterated Ground Spices at BROWN BROTHERS & Co.

R. T. MUIR, Bookseller and Stationer, 125 Granville Street.

Geo. Mumford, Wm. Thomas. *Com. of Charity*, Bros. Thos. Annand, H. C. D. Twining, Wm. A. Hesson, Thos. Micklewright, Wm. Holloway, Wm. T. Davis.

LODGES UNDER ENGLISH AUTHORITY.

ST. ANDREW'S LODGE, No. 118, *Halifax.*—Regular meeting on the *first* Tuesday of every month. *W. Master*, Allen H. Crowe. *Treasurer*, John McDonald. *Secretary*, N. L. Herbert.

ST. JOHN'S LODGE, No. 161, *Halifax*—Regular meeting on the *first* Monday of every month. *W. Master*, Samuel Blair. *Treasurer*, H. C. D. Twining. *Secretary*, Joseph Stamper.

VIRGIN LODGE, No. 396, *Halifax.*—Regular meeting on the *fourth* Monday of every month. *W. Master*, William A. Hesson. *Treasurer*, Wm. Twining. *Secretary*, F. W. Mowbray.

ROYAL STANDARD LODGE, No. 398, *Halifax.*—Regular meeting on the *second* Tuesday of every month. *W. Master*, Jas. Martin. *Treasurer*, Thomas Micklewright. *Secretary*, Geo. Porter.

UNITY LODGE, No. 399, *Lunenburgh.*—Regular meeting *first* Tuesday of every month. *W. M.*, Henry S. Jost. *Sec'y*, Wm. B. Lawson.

ALBION LODGE, No. 470, *New Glasgow.*—*W. Master*, Stewart Fraser. *Treasurer*, John F. McDonald. *Secretary*, Wm. F. McKenzie.

ROYAL SUSSEX LODGE, No. 479, *Halifax.*—Regular meeting on the *first* Thursday of every month. *W. Master*, Chas. A. McFaden. *Treasurer*, Thos E. Everett. *Secretary*, George Gordon.

ST. ANDREW'S LODGE, No. 499, *Sydney, C. B.*—Regular meeting on the *third* Tuesday of every month. *W. Master*, C. Crewe Read. *Treasurer*, C. E. Leonard, jr. *Secretary*, Thomas LeCras.

ZETLAND LODGE, No. 562, *Liverpool.*—Regular meeting on the *fourth* Thursday of every month. *W. Master*, John Edgar. *Treasurer*, Charles E. D. Snow. *Secretary*, S. J. M. Allen.

NEW CALEDONIA LODGE, No. 565, *Pictou.*—Regular meeting on the *second* Tuesday of every month. *W. Master*, Samuel G. Rigby. *Treasurer*, Wm McLaren. *Secretary*, Chas. E. Davies.

HIRAM LODGE, No. 596, *Yarmouth.*—Regular meeting on the *first* Monday of every month. *W. Master*, Wm. B. Townsend. *Treasurer*, F. V. B. Bingay. *Sec'y*, A. W. Homer. *S. W.*, Wm. Law. *J. W.*, Geo. E. Gray. *S. D.*, Jas. W. Lovitt. *J. D.*, R. L. Brown. *Chaplain*, Rev. Jno. Prince. *Marshal*, Chas. White. *Stewards*, R. S. Brown, A. R. Cook. *Organist*, A. J. Hood. *Tyler*, R. Williamson.

ACADIA LODGE, No. 612, *Pugwash.* *W. Master*, Geo. Bergman. *Treasurer*, Jas. Seaman. *Sec'y*, Daniel D. Scott.

KEITH LODGE, No. 628, *Hillsburgh.* *W. Master*, Benjm. J. Short. *Treasurer*, Thos. H. Harris. *Sec'y*, Stephen Hennigar.

UNION LODGE, No. 693, *Halifax.*—Regular meeting on the *third* Monday of each month. *W. Master*, Robert R. Morris. *Treasurer*, Robt. Roach. *Sec'y*, John R. Thomas.

ST. GEORGE'S LODGE, No. 849, *Wolfville.* *W. Master*, Wm. H. Gould. *S. W.*, W. I. Fuller. *J. W.*, Jas. A. Cutten. *S. D.*, Jas. Wilson. *J. D.*, L. Sangster. *Treasurer*, Jno. Rounsefell. *Sec'y*, John Strong. *Tyler*, T. H. Colwell.

KEITH LODGE, No. 870, *Albion Mines.* *W. Master*, Lewis Johnston, M. D. *Secretary*, James Mitchell.

WESTPORT LODGE, No. 923, *Westport.* *W. Master*, B. Morrell. *Secretary*, Charles F. Ruggles.

Perfumery, Soaps, Brushes, Combs, Pomades, Bath Gloves, Pads, &c., at the CITY DRUG STORE.

BROWN BROTHERS & CO., Druggists, Ordnance Square, Halifax.

Foolscap, Letter and Note Paper, at R. T. MUIR'S.

WELSFORD LODGE, No. 924, *Windsor*. *W. Master*, C. E. Harding. *Secretary*, W. F. Parker.

WIDOWS' FRIEND LODGE, No. 953, *Weymouth*. *W. Master*, Jos. W. Roberts. *Treasurer*, Jas. L. Jones. *Secretary*, Colin Campbell, senr.

SCOTIA LODGE, No. 961, *Canning*. *W. Master*, D. H. Clarke. *Secretary*, Chas. F. Eaton. *Treasurer*, David M. Dickie. *S. W.*, Jno. Struthers, M. D. *J. W.*, Geo. Fred Newcomb. *S. D.*, —— McNeil. *J. D.*, Jos. C. Starr. *Chaplain*, Rev. D. C. Moore. *Tyler*, —— Sharp.

PRINCE OF WALES LODGE, No. 964, *Liverpool*. *W. Master*, Joshua N. Freeman. *Sec'y*, L. S Ford. *Treasurer*, Zopeth Freeman.

ANNAPOLIS ROYAL LODGE, No. 1047, *Annapolis*. *W. Master*, Geo. T. Bingay. *Secretary*, George Whitman.

THISTLE LODGE, No. 1109, *Block House Mines, C. B.* *W. Master*, Alexander Lorimer. *Treas.*, Jno. Walker. *Sec'y*, Thos. Johnston.

EUREKA, (under dispensation,) *Waverley*. *W. Master*, Jos. Thompson.

COBEQUID, (under dispensation,) *Truro*. *W. Master*, Alex. McKay. *Secretary*, Edward F. Barnaby.

ACACIA, (under dispensation,) *Bridgewater*. *W. Master*, Andrew Cow.

POYNTZ, (under dispensation,) *Hantsport*. *W. Master*, J. B. Black

ROTHSAY, (under dispensation,) *Bridgetown*. *W. Master*, Rev. Henry P. Almon.

TYRIAN YOUTH, (under dispensation,) *Little Glace Bay*. *W. Master*, Daniel George McKay.

ROYAL UNION CHAPTER, No. 118, Registry of England. *Grand Superintendent, Hon.* Alex. Keith. *M. E. Companions*, Benjm. Curren, D. C. L., 1st Principal Z; R. T. Roome, H; Wm. A. Hesson, J. *Ex-Companions*, Jas. Gossip (*Scribe*), E; Wm. H. Tully, N; J. Cornelius, R. A. C.; Thos. Jost, C. H. *First Vail*, Geo. Johnson; *Second Vail*, A. J. Rickards; *Third Vail*, J. R. Chamberlain, *Treas.*, Wm. Esson. *Architect and Janitor*, Jno. M. Taylor.

SCOTTISH.

PROVINCIAL GRAND LODGE UNDER SCOTTISH JURISDICTION..

Grand Master of Scotland—The Duke of Athol.

Provincial Grand Master, R. W. *Hon.* Alex. Keith, Honorary Member of the Grand Lodge of France, &c. *Dep. P. Grand Master*, Wm. Esson. *Sub. Grand Master*, J. N. Ritchie. *S. G. W.*, Wm. Murray. *J. G. W.*, Fitz Cochran. *G. Chaplain*, Rev. R. Alder Temple. *Treas.*, Thos. P Studd. *Sec'y*, Geo. Fraser. *S. D.*, W. Wilson. *J. D.*, T. W. Tapper. *Architect*, W. B. Slayter, M. D. *Direc. Music*, F. G. Wainwright. *Direc. Ceremonies*, J. Wallace. *Jeweller*, W. H. Newman. *Sword Bearer*, Geo. A. Lloyd. *Stewards*, J. T. McAlpine, Thos. Wason, R. T. Muir, J. H. Philp, J. B. Garvie, M D., J. W K. Johnston. *Grand Pursuivant*, Thos. Almon, M. D. *G. Tyler*, Angus McLeod.

Quarterly communications the *third* Tuesday in February, May, August and November. Annual communication on St. Andrew's Day.

KEITH LODGE, No. 365, *Halifax*, meets at Free Mason's Hall, on the *second* Wednesday in each month. *W. Master*, Geo. R. Anderson. *Sec'y*, Don. Keith.

SCOTIA LODGE, No. 411, *Halifax*.—Regular meeting at Free Mason's Hall on the *third* Wednesday in each month. *W. Master*, J. Norman

E. W. Sutcliffe, dealer in French White Wine Vinegar, English and Cider Vinegar.

Elastic Stockings, Knee Caps and Anklets, at BROWN BROTHERS & Co.

R. T. MUIR, Bookseller and Stationer, 126 Granville Street.

Ritchie. *S. W.*, Wm. Wilson. *J. W.*, J. W. K. Johnston. *Sec'y and Treas.*, Fitz Cochran. *S. D.*, Jno. Garvie. *J. D.*, Theo. W. Tapper. J. *G.*, G. A. Lloyd.

Royal Albert, No. 379, *North Sydney.*—Regular meeting *last* Monday in every month. *W. Master*, Albert Corbett. *Secretary*, C. A. Robertson. *Treasurer*, John B. Moore.

Scotia Lodge, No. 480, *Yarmouth.*—*W. Master*, Geo. W. Johnson. *S. W.*, J. R. Corning. *J. W.*, S. F. Raymond. *Treasurer*, G. B. Doane. *Sec'y*, Geo. W. Tooker. *S. D.*, Thos. Barrowman. *J. D.*, F. A. Bailey. *Chaplain*, Rev. Jno. Roy Campbell. *Tyler*, H. Phipps. *Inner Guard*, Jacob V. B Bingay. *Stewards*, R. Hunter, Ralph Moody.

Athol Lodge, (under dispensation,) *Amherst.*—*W. Master*, Robt. Stubs. *Treasurer*, A. McLeod. *Secretary*, Miles Hoar.

Harmony Lodge, (under dispensation,) *Aylesford.*—*W. Master*, Elk. B. Bolser. *S. W.*, Chas. Barteaux. *J. W.*, Jas. Burgess.

St. Andrew's Lodge, No. 364, *Fredericton, N. B.*—*W. Master*, Robt. Gowan. *Treasurer*, A. Cumming. *Secretary*, A. Burchill.

St. Andrew's Lodge, No. 376, *Kingston, Richibucto, N. B.*—*W. Master*, Jas. McDougall. *Secretary*, John Wheten.

St. John's Lodge, No. 412, *Bathurst, N. B.*—*W. Master*, Jas. G. Dick. *Treasurer*, Jno S. Dawson. *Secretary*, Gideon Duncan.

Victoria Lodge, No. 383, *Charlottetown, P. E. I.*—*W. Master*, ———.

ROYAL ARCH CHAPTERS HOLDING UNDER THE REGISTRY OF THE SUPREME GRAND ROYAL ARCH CHAPTER OF SCOTLAND.

Wm H. Davies, M. D., Grand Superintendent of Scotch Royal Arch Masonry for the Province of Nova Scotia.

St. Andrew's Royal Arch Chapter, No. 55.—Chas J. Macdonald, 1*st Principal Z.* Wm Taylor, 2*nd Princip. J.* W. E. Heffernen, 3*rd Princip. H.* Robert Brechin, *Royal Arch Captain.* M. F. Eagar, *Scribe F.* Geo J. Payne, *Scribe N.* S. R. Sircom, *Treas.* T. H. Pryor, M. D., 1*st Sojourner.* J. D. H. Browne, 2*nd Sojourner.* H. J. Marshall, 3*rd Sojourner.* J. Maccoush, *Architect.* J. E. M. Taylor, *Janitor.* Quarterly meeting at Halifax *third* Tuesday of March, June, September and December.

Union Royal Arch Chapter, No. ..—*Yarmouth, N. S.* F. A. Pitcher, 1*st Princip. Z.* George Johnston, 2*nd Princip. J.* Thos R. Jolly, *Scribe E.*

Scotia Mark Lodge, No. 20.—*Halifax.* S. R. Sircom, *R. W. Master.* Thos H. Pryor, M. D., *Senior Warden.* Geo J. Payne, *Junior Warden*, A. R. Payne, *Secretary.*

Nova Scotia Encampment of Masonic Knight Templars.—*Sir* ————, *E. C.* *Sir* Jno D. Nash, *P.* *Sir* L. Petitmaitre, 1*st Capt.* *Sir* J. D. H. Browne, 2*nd Captain.* *Sir* T. Short, *Regr and Treas.* *Sir* C. F. Browne, *Capt Lines.* *Sir* Geo T. Smithers, *Expert.* *Sir* J. M. Taylor, *Sir* J. E. M. Taylor, *Equeries.* *Sir* J. M. Taylor, *Guard.* *Standard Bearers*, A. G. Hesslein, F. W. Fishwick. *Heralds*, Robt Gilbert, Jas Harton. *Almoner*, Wm. A. Amey.

Trusses, Bandages, Respirators and Syringes, Elastic Stockings and Knee Caps, at the City Drug Store.

BROWN BROTHERS & CO., Druggists, Ordnance Square, Halifax.

School Requisites of every description at MUIR'S.

COLLEGES, ACADEMIES, CLERGY, ETC.

COUNCIL OF PUBLIC INSTRUCTION.—The members of the Executive Council. *Superintendent of Education and Sec'y*, Theodore H. Rand, M, A.

INSPECTORS OF SCHOOLS.—*Halifax*, J. R. Miller; *Kings*, Wm. Eaton; *Digby*, Rev, P. J. Filleul; *Annapolis*, Rev. Geo. Armstrong; *Lunenburgh*, W. M. B. Lawson; *Queens*, Rev. D. O. Parker; *Shelburne*, Rev. G. M. Clarke; *Yarmouth*, G. J. Farish, M. D.; *Hants*, Rev. D. M. Welton; *Colchester*, H. C. Upham; *Cumberland*, Rev. Jas. Christie; *Guysborough*, Sam'l R. Russell; *Antigonish*, Rod'k McDonald; *Pictou*, M.T. Smith; *Cape Breton*, Edward Outram; *Victoria*, C. R. McDonald; *Inverness*, James. McDonell; *Richmond*, Wm R. Cutler.

☞ For Boards of School Commissioners see lists in the several counties.

PROVINCIAL NORMAL SCHOOL, TRURO.—*Principal*, Rev. A. Forester, D. D. *Teacher of Classics and English*, J. B. Calkin. *Teacher of Mathematics*, Wm. R. Mulholland; *Drawing*, Miss Crowe; *Music*, Mr. Chesley.

MODEL SCHOOL, TRURO.—*Head Master*, Edw. Blanchard; *Intermediate Department*, Jas. Little; *Senior Primary Dep't* Miss Logan. *Junior Primary Dep't.*, Miss Annie Leake.

Terms—Summer term commences *second* Wednesday of May, and ends last Thursday of September. Winter term commences *second* Wednesday of Nov. and ends last Thursday of March.

KING'S COLLEGE WINDSOR.

FOUNDED A. D 1787. CHARTERED BY KING GEORGE III A. D. 1802.

Patron—His Grace the Lord Archbishop of Canterbury.

BOARD OF GOVERNORS—The Right Rev Hibbert Binney, D. D., Lord Bishop of Nova Scotia. *Visitor and President of the Board*, Rev George McCawley, D. D., Hon Lewis M. Wilkins. B. A. *Hon.* Mather B. Almon, M. L. C., Rev. George W. Hill. A. M., Sam'l P. Fairbanks. Q. C., Rev. Canon Gilpin, D. D., Hugh Hartshorne D. C. L., Benjm. Curren, D. C. L., Chas. B. Bowman, Rev. Canon Gray, D. D. Rev Thos Maynard A. M., Henry Pryor, D. C. L.

Treas., John C. Halliburton *Sec.*, Rev J. C. Cochran, M. A. *President and Professor of Classics, Logic, Hebrew*, Rev. George McCawley, D. D.; *Professor of Divinity, including Pastoral Theology*, Rev. Jno. M. Hensley, B. D.; *Professor of Mathematics, Natural Philosophy and Astronomy*, Jno McLeod; *Professor of Nat. History and Chemistry* Henry How, D. C. L.; *Professor of Modern Languages*, Henry Stiefelhagen, PH. D. ; *Librarian and Bursar*, Professor Hensley B. D.; *Steward*, Mr Wier.

TERMS.—*Michaelmas Term* extends from the *first* Monday in September to the 15th December; *Lent Term* from the *first* Monday *after* the 15th January to the Saturday *before* Palm Sunday; *Easter Term*, from the Monday *after* Easter Monday to the 1st July.

COLLEGIATE SCHOOL, WINDSOR.

Under the control of the Governors of King's College.

Principal, , *Professor of Modern Languages*, Henry Stiefelhagen, PH. D.

Vacations—From July 1 to August 16; from Dec 15 to Jan 15.

Oatmeal, Flour, Barley, Hams, Cheese, Butter, (choice quality) at E. W. SUTCLIFFE'S.

Works on Homeopathy, Preparations, &c., at BROWN BROTHERS & CO.

R. T. MUIR, Bookseller and Stationer, 125 Granville St.

INCORPORATED ALUMNI OF KING'S COLLEGE.

Patron—His Excellency, the Lieutenant Governor.

President, Benjm Curren, D.C.L.; *V. P.*., Chas. Twining, M. A.; *Committee*, Rev. Canon, Cochran, A. M., T. B. Akins, D. C. L., Chas Gossip, M. D., Rev. Jas. B. Uniacke, A. B., Rev. Ferdinand Pryor, B. A. Wm. J. Almon, M D. M. A., Fred. Allison, M. A., *Treas.* Brenton H. Collins. *Sec'y*, Fitzgerald Cochran.

COGSWELL SCHOLARSHIP.—*Trustees*, Rev. R. F. Uniacke (*Chairman*), Rev Prof Hensley. Rev Henry L. Owen, Rev Geo W. Hill, Henry Pryor, *Hon* J. W. Ritchie. *Sec'y*, *Hon* P. C. Hill.

ACADIA COLLEGE, WOLFVILLE.

GOVERNORS.—The President *ex officio*, Rev George Armstrong, A. M., Rev I. E. Bill, D. Rupert Eaton, Rev S. W. DeBlois, A. M. (*Sec'y*), Rev J. Davis. Rev D. M. Welton, A. M., Rev A. S. Hunt, A. M.. Rev Geo F. Miles, Rev Jas Parker, A. F. Randolph, Rev J. A. Smith, Rev. Chas Spurden, D. D., Rev A. D. Thomson, Rev E. C. Cady, A. M., *Hon* J. W. Johnston, *Hon* W. B. Kinncar, D. McN. Parker, M. D. Mayhew Beckwith. *Treas* A. D. Barss, M. D.

President and Professor of Moral Philosophy and Christian Evidences, Rev J. M. Cramp, D. D. *Professor of Mental Philosophy, History, Rhetoric, Logic and Political Economy* Rev E. A. Crawley, D.D. *Professor of Mathematics, Chemistry and Geology*, D.F. Higgins, A. M. *Professor of Latin and Greek Literature*, Robt V. Jones, A. M.

FACULTY OF THEOLOGY.—*Professor of Biblical Interpretation and the Hebrew Language*, Rev E. A. Crawley, D. D. *Professor of Theology and Ecclesiastical History*, Rev J. M. Cramp, D. D.

First Term commences January 6, and ends June 6.

Second Term commences September 1, and ends December 20.

HORTON COLLEGIATE ACADEMY.

Principal, Rev Thomas A. Higgins, A. M. *Assistant and Teacher of French*, Albert J. Hill, A. B. *Teacher Mathematics and Nat. Philosophy*, Israel A. Blair, A. M. *Matron*, Mrs Hall.

Committee of Management, the Trustees, Governors. and Fellows of Acadia College resident in Nova Scotia.

First Term begins January 3, and ends June 6.

Second Term begins August 3, and ends December 20.

FEMALE DEPARTMENT.—*Principal*, Miss Olive J. Emerson. *Teacher Mathematics and Nat. Philosophy*, J. A. Blair, A. M. *Music*, Miss Crawley, *Drawing*, Miss Anna Fowler. *Matron*, Mrs Allen.

ASSOCIATED ALUMNI OF ACADIA COLLEGE.

President, Theodore H. Rand, A. M. *V. P.*, Rev D. M. Welton, A.M. *Sec'y*, John Y. Payzant. *Treas*, Brenton H. Eaton, A. M. *Directors*, Rev S. W. DeBlois, A. M. W. N. Wickwire, M. D., Stephen Selden, Robt. V. Jones, A. M. Andw D. Barss, M. D. A. M.

BAPTIST CONVENTION OF NOVA SCOTIA, NEW BRUNSWICK AND P. E. ISLAND—*Prest*, Rev Chas Spurden, D.D. *V. P's*, Rev E. A. Crawley, D.D. Rev W. S. McKenzie, *Hon* Wm B. Kinnear, Rev C. Randall, Rev J. M. Cramp, D. D., *Hon* A. McL Seely, Rev. David Crandall. *Sec'ys*, Rev Isaiah Wallace, A. M., for N. S. and Jno F. Marsters for N. B. *Treas* Rev T. H. Porter. *Directors*, Revds A. D. Thompson, W. A. Coleman, Geo Armstrong, A. S. Hunt, A. M., Henry Angell, I. E. Bill, Thos

WOODILL BROS., Importers of Drugs, Medicines, Seeds, Spices, Perfumery, Soaps, Brushes, Varnishes, Oils, Paints

BROWN BROTHERS & CO., Druggists, Ordnance Square, Halifax.

GIFT BOOKS AT R. T. MUIR'S.

Todd, R. D. Porter, A. M. D. M. Welton, A. M. W. G. Parker, J. E. Balcom, G. F. Miles, Jas. Parker, G. W. M. Carey, A. M. and Jas. W. Nutting, Jno Fisher, Jos Shaw, Jno, King, H. S. Blinkhorn, Asa Coy, Geo Davis, Avard Longley, John H. Harding, A. W. Marsters.

ST. MARY'S COLLEGE, HALIFAX.

President, Rev Thos J. Daly. *Professors*, Rev Edw F. Murphy, Brother Geoffrey, Brother Gracian, Brother Mumfrey.

CATHOLIC SCHOOLS AT HALIFAX.

CONVENT OF THE SACRED HEART, *Spring Gardens.—Superioress*, Madame Major 80 Pupils—90 in Free School.

CHRISTIAN BROTHERS' SCHOOL, *Barrington St.*—4 Teachers,—300 Boys.

SISTERS OF CHARITY SCHOOL, *Barrington St.*—300 girls in daily attendance.

ST. PATRICK'S SCHOOL—*Sisters of Charity*—200 Girls *Boys School* 250 Boys. *Teachers*, Messrs O'Connor & Pendargast.

FREE SCHOOL IN NEW MARKET, *Argyle St.*—180 Children in attenance. *Teachers*, Messrs Kelliher & McDonald.

ST. FRANCIS XAVIER'S COLLEGE, ANTIGONISH.

BOARD OF TRUSTEES—Right Rev. C. F. McKinnon, D. D., Lord Bishop of Arichat, *ex officio* President of the Board and Patron of the College, Revds Ronald McGillivray, senr, Hugh Gillis, A. McGillivray, Ronald McGillivray, jr, and Hugh McMonald, Richard Forristall.

Director of Studies, Rev Daniel McGregor, D. D. PH. D.

PROFESSORS.—*Theology, Sacred History and Rhetoric.* Rev Dr Mc. Gregor. *Mental Philosophy and Superior Greek and Latin Classics*, Rev. Dr Chisholm. *Greek Grammar*, &c., Colin Chisholm. *Latin Classics*, Jas Fraser. *Natural Philosophy, Chemistry and Mathematics*, Rodk McDonald. *English Dept*, Alex McKinnon and Miss Eunice McKinnon.

ARICHAT ACADEMY.—*Head Master*, Angus McIsaac. *Preparatory Department*, Remie Benoit. *Primary Department*, Angus McDonald.

The two Female Academies established, one in Arichat and the other at Acadiaville, each with its efficient staff of Teachers, are under the patronage of the Bishop of Arichat, and respectively under the Superintendance of the Very Rev Dr Cameron and Rev H. Gerroir.

TRAPPIST OR CISTERCIAN MONASTERY.—The present flourishing house of the above order established in the District of Tracadie, in the County of Antigonish, consists of a Prior, Sub-Prior, and about 28 brothers, principally natives of Belgium.

CONVENT OF TRAPIST NUNS AT TRACADIE.—*Superioress*, Madame Anne Cole.

COLLEGE OE THE PRESBYTERIAN CHURCH OF THE LOWER PROVINCES OF BRITISH NORTH AMERICA.

Theological Department at Halifax.—Professor of Theology and Church History Rev ..... *Professor of Exegetical Theology*, Rev James Smith D. D. *Professor of Hebrew and Oriental Languages*, Rev Alex McKnight.

Committee of Superintendence of Theological Hall, The Rev the Professors, with Rev Messrs McGregor, Wm Murray, J. McLean,

E. W. SUTCLIFFE, Importer of Oranges, Lemons, Figs, Nuts, Cigars, &c.

Prescriptions carefully dispensed by BROWN BROTHERS & Co.

R. T. MUIR, Bookseller and Stationer, 125 Granville St.

Maxwell, Forrest, and Alex'r James, J. H. Liddell, J. S. Maclean, Dr. Forest.

Educational Board.—Rev Professors King, Smith, Ross, Lyall, and McKnight, Rev. Messrs McLeod, D. D.. Murdoch, J. Stewart, J. Campbell, Steele, McGregor, Bayne, D.D. A. Ross, and Andw McKinlay, Robt. Romans, C. D. Hunter, Jas H. Liddell, Geo Buist, and Alex'r James, Halifax; Rod'k McGregor, Anthony McLellan, R. P. Grant, and Howard Primrose, Pictou; Adam Dickie, Maitland; Isaac Logan, Shubenacadie; J. F. Blanchard, Truro; Wm Gammell, Bras d'Or; Jas Bearisto, Princetown, and *Hon* Kenneth Henderson, Charlottetown P. E. I., and *Hon* A. Patterson, Tatamagouche.

EDUCATION COMMITTEE NEW BRUNSWICK.—Rev Messrs Bennet (Convener), McKay, Alves, Salmon, and J. G. Stevens.

DALHOUSIE COLLEGE AND UNIVERSITY, HALIFAX.

GOVERNORS.—*Hon* Chief Justice Young, *Hon* Jos Howe, Jas F. Avery M.D., Andw McKinlay, Chas Tupper, C.B., M D., *Hon* John W. Ritchie, S. Leonard Shannon, Rev Geo M. Grant, A.M., Chas Robson. *Sec'y and Treas*, Jas Thomson.

Principal and Professor of Ethics, and Political Economy, Very Rev Jas Ross, D. D., *Professor of Metaphysics and Psychology*, Rev Wm Lyall, L. L. D. *Professor of Mathematics and Sec'y to Senate*, Rev Chas McDonald, M. A. *Professor of Chemistry and Mineralogy*, George Lawson, PH. D., L. L. D. *Professor of Rhetoric and History*, Jas. De Mill, A. M. *Professor of Classics*, John Johnson, M. A. *Teacher of Modern Languages*, Jas Liechti. *Keeper College Buildings*, Errol Boyd.

Terms.—The Winter Session for 1867-'68 will commence Wednesday, October 23, 1867, and end Wednesday, April 22, 1868. The Summer Session will commence Monday, April 27, 1868. and end Wednesday, June 24, 1868.

GOREHAM COLLEGE, LIVERPOOL.

TRUSTEES.—*Hon* Freeman Tupper, Geo Payzant, Thos P. Calkin, *Treasurer*, Hiram Freeman.

HALIFAX GRAMMAR SCHOOL.

TRUSTEES.—*Hon* Wm B. Bliss, Henry Pryor, Wm B. Fairbanks, Hugh Hartshorne, J. Tremain Twining, Wm J. Stairs, H. C. D. Twining.

Principal, Rev Canon Gilpin, D.D.; *Assistant*, R. J. Wilson.

NATIONAL SCHOOL, HALIFAX.

TRUSTEES.—The Lord Bishop of Nova Scotia and the Rector of St. Paul's. *Committee*, Dr. Cogswell (Chairman), E. Dodson, B. H. Collins, Capt Lyttleton.

ROYAL ACADIAN SCHOOL, HALIFAX.

President, Charles Twining. *V. P.*, John Naylor. *Treasurer*, Jas Thomson. *Committee*, John Metzler, Robt Noble, J. T. Twining, J. B. Oxley, Jos. Bell.

PICTOU ACADEMY, PICTOU.

Board of Trustees, Rodk McKenzie (chairman), Daniel Dickson (Sec'y), Jas Crichton (Treas.), Wm Gordon, James Ives, John Crerar, Adam Gordon, Alex Fraser M. R., Jas Fraser N. G., Peter Ross, W. H. Davies, David Matheson.

WOODILL'S WORM LOZENGES, Baking Powder, Marking Ink, Condition Powders, Gargling Oil. Proprietary Articles.

BROWN BROTHERS & CO., Druggists, Ordnance Square, Halifax.

Church Services and Prayer Books at R. T. MUIR'S.

Teacher of Classical and Mathematical Department, Herbert Bayne. *Teacher English Department*, Wm Jack.

MOUNT ALLISON WESLEYAN COLLEGE, SACKVILLE, N. B.

Board of Trustees, Rev Jno McMurray, Rev H. Pickard, D. D., Rev Chas DeWolf, D. D., Rev J. Snowball, Rev. J. R. Narraway, A. M., Rev. Chas Stewart, John Starr, Mariner Wood, Henry B. Allison, Bartlett Lingley, *Hon* A. R. McClelan, Rev J. Snowball, Rich'd Heartz, Jas Dixon.

College Board, Rev H. Pickard, D. D. (President), D. Allison, A. M. (Sec'y), Rev C. DeWolf, D. D., Rev J. McMurray, Rev M. Richey, D. D., Rev J. R. Narraway, A. M , Rev J. Snowball, Rev C. Stewart, Rev R. A. Temple, Mariner Wood, H. B. Allison, Stephen Fulton, B. Lingley, Jno Starr, *Hon* C. Young, LL.D., *Hon* A. R. McClelan, Thos Pickard, A. M. Jas R. Inch, A. B.

President and Professor of Mental and Moral Philosophy and Logic, Rev H. Pickard, D. D. *Professor of Theology and Hebrew*, Rev Chas DeWolf, D. D. *Professor of Mathematics, Astronomy, and Natural Science*, Thos Pickard, A. M. *Professor of Latin, Greek and, Literature*, David Allison, A. M. *Professor of Rhetoric, French, and German*, James R. Inch, A. B.

MOUNT ALLISON ACADEMY.

Executive Committee, Mariner Wood (Chairman), Rev Chas Stewart (Sec'y), Rev H. Pickard, D.D., Rev Chas DeWolf, D.D., Rev J. Snowball, Henry B. Allison. *Principal*, Rev H. Pickard, D. D. *Teacher of Mathematics, &c.*, Professor Thomas Pickard. *Teacher of Latin and Greek*, Professor David Allison. *Teacher of French*, Professor J. R. Inch. *Teacher Primary Department*, Alfred D. Smith. *Intermediate Dept.*, Jno W. Webb. *Music*, Lyman F. Brown. *Steward*, John Towse.

FEMALE BRANCH.—*Vice-Principal and Teacher of Languages*, Jas R. Inch, A. B *Chief Preceptress and Teacher of Belle Lettres, &c.*, Miss Jennie M. Burr. *Teacher of Mathematics, Calisthenics, &c.*, Miss Mary E. Pickard, M. L. A. *Teacher Primary Dept and Asst. Teacher Music*, Miss Clara Fowler. *Asst. Teachers Primary Dept.*, Miss Harriet Smith, Miss C. Maria Treadwell. *Teacher of Oil Painting, Crayoning, &c.*, Miss Annie Fowler. *Teacher of Music*, Professor L. F. Brown. *Matron*, Mrs J. R. Inch.

ALUMNI SOCIETY MOUNT ALLISON COLLEGE AND ACADEMY.—*Prest., Hon* A. R. McClelan. *V. P's*, T. C. Crane, M.D., A. A. Stockton, A.B., Rev H. Sprague, A.M. *Sec. and Treas.*, David Allison, A. M.

YARMOUTH SEMINARY.—*Governors*, Jas Murray, jr. (*Prest.*), G. J. Farish, M. D. (*Sec'y*), Thos Killam, Geo S. Brown, Nathan Moses, Jno W. Lovitt, Dennis Horton, Jno Young, Bowman Corning, Jno K. Ryerson, Geo Killam, N. K. Clements. *School Committee*, Thos Killam, W. H. Townsend, W. H. Moody, Nathan Moses (*Chairman*), Geo Killam, N. K. Clements, T. M. Lewis, Chas E. Brown, L. E. Baker, Benjm Killam, jr., Jon Horton, J. W. Moody. *Treas.*, N. K. Clements. *Sec'y*, J. A. Durkee. *Principal*, J. A. McLellan, A. M. *Teacher Modern Languages*, W. G. Falconbridge, B. A. *Preceptress Female Dept.*, Miss A. Robinson. *Painting and Drawing*, Miss L. D. Davies. *Teacher Grammar Dept*, A. Sinclair. *Autumn* term commences Sept. 10, ends Dec. 18; *Winter* term commences Jan. 2, ends April 10; *Summer* term commences April 17, ends July 22.

ANNAPOLIS CO. ACADEMY.—*Head Master*, Alex Ross, B.A.

E. W. SUTCLIFFE, Importer and Dealer in Coffees, Spices, Sugar, &c., &c.

BROWN BROTHERS & Co., Importers of Fresh Medicinal Herbs.

R. T. MUIR, Bookseller and Stationer, 125 Granville St.

DIGBY CO. ACADEMY.—*Head Master*, D. W. Elder.
SHELBURNE CO. ACADEMY.--*Head Master*, —— Wainwright, B. A.
QUEEN'S CO. ACADEMY.—*Head Master*, N. Smith.
LUNENBURGH CO. ACADEMY.—*Head Master*, I W. George, M. A.
CUMBERLAND CO. ACADEMY.—*Head Master*, J. T. Mellish.
GUYSBOROUGH CO. ACADEMY.—*Head Master*, Thos McLean, B. A.
VICTORIA CO. ACADEMY.—*Head Master*, J. J. Cameron, B.A.
CAPE BRETON CO. ACADEMY.—*Head Master*, H. C. Creed, B. A.
RICHMOND CO. ACADEMY.—*Head Master*, Angus McIsaac.

CLERGY OF THE UNITED CHURCH OF ENGLAND AND IRELAND, IN NOVA SCOTIA.

The Right Rev. Hibbert Binney, D. D., Lord Bishop of Nova Scotia and Prince Edward Island.

The Ven. Canon McCawley, D. D., Archdeacon of Nova Scotia.

The Ven. J. H. Read, D. D., Archdeacon of Prince Edward Island.

Halifax, St. Paul's, Rev Geo W.Hill, A. M., Rev W. B. Armstrong, A. B.; St. George's, Rev Robt Fitzgerald Uniacke, A.M., Rev Foster H. Almon, A.B., Rev Jas B. Uniacke, A.B.; St. Luke's, Very Rev Wm Bullock, D. D.. Dean of Halifax, Rev John Abbott; Trinity Church, Rev Canon Cochran, A. M.; Garrison Chaplain, Rev J. C. Edghill, A.M.; Rev Canon Gilpin, D.D., Rev *Geo W. Morris*, A.M. *Annapolis*, Rev Jas J. Ritchie, A.M., Rev W. S. Gray, A.B. *Aylesford*, Rev Richard Avery. *Amherst*, Rev Geo Townshend, A.M. *Albion Mines*, Rev L. M. Wilkins, A.B. *Antigonish*, Rev Wm Thos Morris, A. M., Rev *Lewis M. W. Hill*, A. B. *Arichat*, Rev R. F. Brine, A. B. *Bridgewater*, Rev Wm H. Bullock, A. B. *Barrington*, Rev Abraham Jordan. *Bridgetown*, Rev Henry P. Almon, A.M. *Blandford*, Rev Richard Payne, A. B. *Beaver Harbour*, Rev Edw Ansell, A. B. *Cornwallis* and *Horton*, Rev Jno Storrs, A.B. *Clementsport*, Rev Wm M. Godfrey, A. B. *Chester*, Rev Chas J. Shreve, A. B. *Dartmouth*, Rev W. F. Pryor, A.B., Rev ——Richardson, A.B. *Digby*, Rev Harry L. Yewens. *Digby Neck*, Rev C. Croucher, A.M. *Falkland*, Rev James Breading *Granville*, Rev Henry DeBlois, A. M., Rev H. M. Burrows, Rev A. Smith. *Glace Bay*, Rev Alfred Brown, A.B. *Guysboro'*, Rev W. E. Gelling. *Hubbard's Cove*, Rev H. Stamer. *Kentville*, Rev J. O. Ruggles, A.M. *Liverpool*, Rev Edw E. B. Nichols, A. M. *Lunenburgh*, Rev Henry L. Owen, A. B., Rev G. W. Hodgson, A. B. *Maitland*, Rev J. A. Richey. *Mainadieu*, Rev W. H. Jamieson, A. B. *Melford*, Rev E. H. Ball. *Mahone Bay*, Rev W. H. Snyder, A.M *Manchester* Rev H. H. Hamilton, A.B. *Newport*, Rev T. Blackman, LL.D. *New Dublin*, Rev Henry M. Spike, A.B. *New Ross*, Rev D. C. Moore, Rev W. Shannon. *New Germany*, Rev Philip Brown, A. B. *Parrsboro'*, Rev Wm B. King, A. M. *Pictou*, Rev A. C. F. Wood, A. B. *Pugwash*, Rev W. G. Jarvis, A.M. *Port Medway*, Rev H. Genever. *Rawdon*, Rev C. Bowman, A.M. *River John*, Rev J. A. Kaulback, A.B. *Ship Harbour*, Rev Robt Jamieson. *Stewiacke*, Rev Robt Haire, A.B. *St. Margaret's Bay*, Rev Jno Ambrose, A.M. *Sackville*, Rev J. S. Smith, A. B. *Sydney, Mines*, Rev W. Meek. *Sydney, C. B.*, Rev Richard J. Uniacke, D.D. *Shelburne*, Rev Thomas H. White, D.D., Rev H. Wainwright, A.B. *St. Mary's River*, Rev J. Alexander. *Truro*, Rev Jos Forsythe, Rev Hugh Williams, A.M. *Tangier*, Rev A. D. Jamieson, A.B. *Tusket*, Rev J. P. Sargent, A.B. *Turn's Bay*, Rev W. J. Ancient. *Three Fathom Harbour*, Rev O. M. Grindon,

Dye Stuffs of every description, Dry Paints and Colours, at WOODILL'S.

BROWN BROTHERS & CO., Druggists, Ordnance Square, Halifax.

Portmonaies, Purses, Jewelry, &c., at R. T. MUIR'S.

A.B. *Walton*, Rev J. C. Cox, A. B. *Windsor*, Ven Archdeacon McCawley, D.D., Rev Canon Hensley, B. D.; Rev Thos Maynard, A. M.; Rev W. T. Boone. *Weymouth*, Rev Philip Filluel, A.B. *Wilmot*, Rev Jas Robertson, LL.D. *Yarmouth*, Rev Jno T. T. Moody, A.M., Rev J. Roy Campbell.

PRINCE EDWARD ISLAND.—*Charlottetown*, Rev D. B. Parnther, Rev D. Fitzgerald, Rev *L. C. Jenkins*, D. C. L. *Cherry Valley*, Rev W. Stewart, A. B. *Cascumpeque*, Rev H. Dyer. *Port Hill*, Rev H. B. Swabey, A. B. *Georgetown*, Rev Theophilus Richey. *Crapeau*, Rev Henry Sterns, A.B. *St. Eleanor's*, Rev J. W. Forsythe.

DIOCESAN CHURCH SOCIETY OF NOVA SCOTIA.

PATRONS.

His Excellency Sir F. W. Williams, Bt. K. C. B.
The Society for the Propagation of the Gospel in Foreign Parts.
The Society for Promoting Christian Knowledge.

President, the Lord Bishop, *ex-officio*. *Vice-Prests*, The Very Rev. the Dean, *ex-officio*, the Ven Archdeacon McCawley, D.D., *ex-officio*, *Hon* M. B. Almon, Jno S. Morris, *Hon* W. B. Bliss, D.C L., A. M. Uniacke, D.C.L., Nepean Clarke. *Sec'y*, Rev Canon Gilpin, D. D. *Assistant Sec'y*, B. G. Gray. *Treasurer*, ——————. *Executive Committee*, all Clergymen licensed by the Bishop of the Diocese, E. D. Meynell, Wm C. Silver, T. B. Akins, D.C.L., Com Gen Graham, John W. Marvin, Samuel P. Fairbanks, Wm M. Brown, E. M. Harrington, Edw Binney, Wm Gossip, T. A. Brown, Chas Cogswell, M.D., Jas R. Smith, Geo Smithers, Jas HThorne, Wm Hare, Thos Boggs, Jno B. Young, Saml A. White, Jno T. Wylde, J. Albro. *Life Members*, Sir W. F. Williams, Bt., K. C. B., The Lord Bishop, *Hon* E. Collins, Rev Canon Gilpin, D.D., Jas C. Farish, Lt Col E. K. S. Butler, Lewis Bliss, Henry Pryor, *Hon* M. B. Almon, *Hon* W. B. Bliss, Edw Binney. Rev E. W. Milner, Wm Cunard, Rev E. E. B. Nichols, A.M., J. B. Snow, Wm Hare, Rev C. Elliott.

☞ The annual meeting of the Society is held at Halifax, at such time as the Committee shall appoint.

The Committee meet on the 3rd Friday in each month, with the exception of the months of July, August and September.

CHURCH ENDOWMENT FUND.—*Hon* M. B. Almon (*Chairman*), A. M. Uniacke (*V. C.*), Edw Binney, *Hon* W. B. Bliss, A. M. Cochran, Wm C. Silver, J. B. Snow, J. W. K. Rowley, Hugh Hartshorne, C. B. Bowman, Wm Hare.

THE HALIFAX BRANCH OF THE COLONIAL AND CONTINENTAL CHURCH SOCIETY.

PATRON.—Her Most Gracious Majesty the Queen.
VICE-PATRONS.—His Grace the Archbishop of Canterbury,
His Grace the Archbishop of York.

Committee, the Right Rev the Lord Bishop of Nova Scotia (ex officio *Patron and Chairman*), Rev Geo W. Hill, Rev R. F. Uniacke, Rev F. Pryor, *Hon* M. B. Almon, Brenton H. Collins, T. A. Brown, *Hon* P. C. Hill, Peter Lynch, Wm Pryor, W. Lyttleton, *Hon* Jno W. Ritchie, S. A. White (*Treas*), J. C. Halliburton. *Life Members*, Wm Cunard, Chas Cogswell, M. D., Miss Cogswell, Edw Binney, J. G. A. Creighton, *Hon* Enos Collins, Thos A. Brown, Capt Webber Smith, Wm Hare, *Hon* Jno W. Ritchie, J. C. Allison, *Hon* Benjm Wier.

BROWN BROTHERS & Co.—Gold Leaf, Dry Paints and Varnishes.

E. W. SUTCLIFFE, General Grocer, 133 Barrington Street, opposite the Parade.

R. T. MUIR, Bookseller and Stationer, 125 Granville Street.

MINISTERS OF THE SYNOD OF THE ESTABLISHED CHURCH OF SCOTLAND IN NOVA SCOTIA AND P. E. ISLAND.

Moderator, Rev Robt McCunn, A.M. Clerk, Rev Alex McWilliam, A.M. Treasurers, Wm Gordon, Pictou; J. J. Bremner, Halifax.

PRESBYTERY OF HALIFAX.—*Halifax*, Rev Geo M. Grant, A.M., Rev Chas M. Grant, B. D. *Truro*, Rev D. M. Gordon, B. D. *Musquodoboit*, Rev Jno McMillan, B D. *St. John's, N. F. L.*, Rev D. McRea. *Clerk*, Rev Chas McDonald, A.M.

PRESBYTERY OF PICTOU.—*Pictou*, Rev A. W. Herdman, A. M. *New Glasgow*, Rev Allan Pollock. *Gairloch and Salt Springs*, Rev Alex McKay, A. M. *Wallace and Pugwash*, Rev Jas Anderson. *W. and E. Branches East River*, Rev Simon MacGregor, A. M. *Earl Town and W. Branch River John*, Rev W. McMillan. *Wallace River and Folly Mountain*, Rev Daniel McCurdy. *Rogers Hill and Cape John*, Rev John Goodwill. *Broad Cove, C. B.*, Rev John Gunn. *McLennan's Mountain*, Rev Wm Stewart. *River John*, Rev R. McCunn, A.M., (Moderator). *Albion Mines*, Rev W. M. Philip. *Barney's River and Lochaber*, Rev Jas McDonald, A. M. *Missionaries*, Rev Neil Brodie, Rev Jas W. Fraser, A. M. *Without Charge*, Rev Jas Christie. *Clerk*, Rev Wm McMillan.

PRESBYTERY OF PRINCE EDWARD ISLAND.—*Charlottetown*, Rev Thos Duncan (Moderator). *Belfast*, Rev Alex McLean. *Georgetown*, Rev Alex McWilliam, A. M. *St. Peter's and Brackley Point Roads*, Rev Geo W. Stewart. *Missionary*, Rev Jas McColl. *Clerk*, Rev A. McLean.

Minister without Charge, Rev Professor C. MacDonald, A. M.

The Synod meet this year at Pictou, on the last Tuesday of June.

CLERGY OF THE ROMAN CATHOLIC CHURCH.

DIOCESE OF HALIFAX.—His Grace the Most Reverend THOMAS L. CONNOLLY, Archbishop of Halifax. *Vicar General*, Very Rev. M. Hannan, D.D. *Halifax*, Rev Patk Power, Rev Alex McIsaac, Rev Thos J. Daly (Sec'y to the Archbishop), Rev Thos W. Allen, Rev Edw F. Murphy, Very Rev Canon Shepherd, Chaplain to the Forces. *Chezetcook*, Rev P. L. Madden. *Dartmouth*, Rev. Jno. B. Woods. *Prospect*, Rev W. J. Smith. *Herring Cove*, Rev Jno Carmody. *Kentville*, Rev P. M. Holden. *Eastern Harbours*, Rev J. Maas. *Clare*, Rev Jas Daly, Rev Thos Butler. *Yarmouth*, Rev Michl A. O'Brien. *Pubnico*, Rev Wm McLeod. *Shubenacadie*, Rev Peter Danaher. *Metaghan*, Rev F. Blanchette. *Tusket*, Rev J. M. Gay. *Liverpool*, Rev E. Kennedy. *Amherst* and *Parrsboro'*, Rev Thos A. Maher. *Lunenburgh*, Rev J. R. Lovejoy. *Windsor*, Rev Philip Walsh. *Minudie*, Rev. Daniel C. O'Connor. *Annapolis*, Rev Jas Bresnan. *Argyle*, Rev Jno Quinan. *Bermuda*, Rev Jas Hamilton, Chaplain to the Forces, and Rev Wm J. Donohoe.

SOCIETY OF ST. VINCENT OF PAUL.—*Spiritual Director*, Very Rev M. Hannan, D.D. *Prest.*, John Barron. *Vice-Prests.*, Peter Grant and Wm Compton. *Sec'y*, Edw. Kelly. *Asst. Sec'y*, Francis O'Connor. *Treas.*, Thos. Durney.

DIOCESE OF ARICHAT—Right Rev. Colin Francis McKinnon, D.D., Lord Bishop of Arichat, residing at Antigonish.

NOVA SCOTIA PROPER.—*Antigonish*, St. Ninian's, Rev. Hugh Gillis. *Arisaig*, St. Margaret's, Rev W. B. McLeod. *Georgeville*, St. George's,

WOODILL'S BAKING POWDER, the best in use, it never fails.

BROWN BROTHERS & CO., Druggists, Ordnance Square, Halifax.

Room Paper at 4d. a Roll and upwards at R. T. MUIR'S.

Rev. Andw. McGillivray. *Pictou*, St. Patrick's, Rev. Ronald McDonald, Rev Jno V. Macdonnell. *St. Andrew's*, St. Andrew's, Rev. Ronald McGillivray, senr. *West River, Ohio*, St. Bean's, Rev Ron McGillivray, jr. *Pomquette*, Holy Cross, Rev Wm Chisholm. *Tracadie*, St. Peter's, Rev Chas P. Martell. *Havre au Bouch*. St. Paul's, Rev Peter Fiset. *Port Mulgrave*, St. Lawrence, Rev. Thos. Sears. *Guysborough*, St. Ann's, Rev. Michl. Tomkins. *Tor Bay*, St. Joseph's, Rev. Felix Von Blerk.

Cape Breton.—*Arichat*, St. Mary's, Rev Jno Cameron, D.D., V.G. *Acadiaville*, St. Hubert's, Rev Hubert Gerroir, *D'Escousse*, St. Hyacinth, Rev Hubert Deslauriers. *Port Hood and Mabou*, St. Mary's, Rev K. J. McDonald. *Judique*, St. Andrew's, Rev Allan McLean. *Broad Cove*, St. Margaret's, Rev ———. *Margarie*, St. Margaret's, Rev Jno Chisholm. *Cheticamp*, St. Appolinaris, Rev Arch McKenzie. *Creignish*, St. Margaret's, Rev. Arch. McKenzie. *North Sydney*, St. Paul's, Very Rev. Jno. Laughlin. *Cape North*, St. Lawrence's, Rev. Wm Le Blanc. *Sydney*, St. Patrick's, Rev. Jas. Quinan. *Main-a-Dieu*, St. Mary's, Rev. Jno. Quinan. *East Bay*, St. Andrew's, Rev. Neil McLeod. *Red Islands*, St. Margaret's, Rev Jno McDougall. *Boisdale*, St. James', Rev Alex McSween. *Grand Narrows*, St. Barra's, Rev. Don. McIsaac. *L'Ardoise*, Holy Guardian Angels, Rev Julien Courteau. *Glace Bay*, Rev Jno Shaw. *Little Bras d'Or*, Rev. Jos. Chisholm.

Indian Missions.—On the Bras d'Or Lake, C. B.—*Chapel Island*, St. Ann's, attended by Rev. J. Courteau. *Escasoni*, St. Ann's, attended by Rev. Neil McLeod. In Nova Scotia proper—*Indian Island, Merrigomish*, St. Ann's, attended by the Rev. Ronald McDonald. *Pomquette*, St. Ann's, attended by Rev. Wm. Chisholm.

WESLEYAN METHODIST MISSIONARIES.

President of the Conference of Eastern British North America, Rev Matthew Richey, D.D. *Co-Delegate*, Rev Ingham Sutcliffe. *Sec'y*, Rev R. Alder Temple.

Halifax District.—*Halifax*, Rev Geo S. Milligan, Rev Alfred W. Turner, Rev Jno McMurray (*Book-Steward*), *Rev Edm. Botterell, Rev Henry Pope. Dartmouth*, Rev Jabez Rogers, *Rev Thos Angwin. Musquodoboit Harbour*, Rev Alfred E. LePage. *Middle Musquodoboit*, Rev Leonard Gaetz. *Windsor*, Rev Elias Brettle, *Rev Fred Smallwood. Falmouth*, Rev Chas B. Pitblado. *Newport*, Rev Jas Taylor (*Fin. Sec'y*). *Avondale*, Rev H. McKeown. *Kempt*, Rev Jno A. Mosher. *Maitland*, Rev D. B. Scott. *Bermuda*, Rev R. Alder Temple, Rev Wm Ryan, Rev Jotham McC. Fulton, A.B. *Shubenacadie*, Rev Jos Gaetz. *Horton*, Rev Christ. Lockhart, Rev H. P. Cowperthwaite, A.B.

St. John, N. B. District.—*St. John*, Rev Jas England (*Chairman*), Rev Chas Stewart (*Fin. Sec'y*), Wm H. Heartz, Rev Jas R. Narraway, A.M., Rev Wm W. Perkins, *Rev Wm Temple, Rev Jno B. Strong, Rev Michl Pickles, Rev Wm T. Cardy. Fairville*, Rev Jos G. Angwin. *St. Andrew's*, Rev Robt Wilson. *St. Stephen's*, Rev Alex B. Black. *Milltown*, Rev Howard Sprague, A.M. *St. David's*, Rev. Jno L. Sponagle. *Sussex Vale*, Rev. G. B. Payson. *Kingston*, Rev Jno J. Colter. *Upham*, Rev Douglas Chapman. *Grand Lake*, Rev Geo Harrison. *Havelock*, Rev Isaac N. Parker. *Greenwich*, Rev Jno S. Allen, *Rev Jos Sutcliffe*.

E. W. SUTCLIFFE, Wholesale and Retail Family Grocer, Barrington Street, opposite the Parade.

Sponges, Brushes, Combs and Perfumery, at Brown Brothers & Co.

R. T. MUIR, Bookseller and Stationer, 125 Granville Street.

TRURO DISTRICT.—*Truro*, Rev Roland Morton. *River Philip*, Rev Wm Wilson. *Wallace and Pugwash*, Rev Geo Johnson (*Chairman*), Rev Chas H. Paisley, A. M. *River John*, Rev Geo W. Tuttle. *Albion Mines*, Rev Jer V. Jost (*Fin Sec'y*). *Guysborough and Canso*, Rev Jas Burns, Rev W. W. Lodge, Rev *Jas. Buckley*. *Manchester*, Rev Jno G. Bigney. *Sydney, C. B.*, Rev Paul Prestwood. *Ship Harbour*, Rev Elias Slackford. *Blockhouse Mines*, Rev Isaac E. Thurlow. *Gabarus*, Rev Jno W. Howie.

PRINCE EDWARD ISLAND DISTRICT.—*Charlotte Town*, Rev Henry Pope (*Chairman*). *Cornwall*, Rev Jno Winterbotham. *Pownal*, Rev F. W. Moore (*Finan Sec'y*), *Rev Richard Johnson*, M.D. *Bedeque*, Rev Richd Weddall. *Margate*, Rev Wesley Colpitts. *Murray Harbour*, Rev Wm W. Percival. *Summerside*, Rev Albert S. Desbrisay. *West Cape*, Rev Chas W. Dockrill.

FREDERICTON DISTRICT—*Fredericton*, Rev John Lathern (*Chairman*). *Sheffield*, Rev Job Shenton. *Kingsclear*, Rev John A. Clarke, A.M. *Jacksonville*, Rev Fred W. Harrison. *Florenceville*, Rev Jas R. Hart. *Andover*, Rev Jno Johnson. *Nashwaak*, Rev Saml B. Martin. *Gagetown*, Rev Jno Cassidy. *Miramichi*, Rev Edwin Evans, Rev A. D. Morton, A.B. *Woodstock*, Rev Alex W. Nicolson (*Finan. Sec'y*), Rev Wm H. Burns. *Bathurst*, Rev Wm Alcorn. *Dalhousie*, Rev Robt H. Taylor.

SACKVILLE DISTRICT.—*Sackville*, Rev. H. Pickard, D. D., Rev Chas Dewolf, D. D., Rev Cranwick Jost, A. M., Rev Saml W. Sprague, *Rev J. Snowball*. *Point de Bute*, Rev Robt Duncan (*Finan Sec'y*). *Bay Verte*, Rev Alex S. Tuttle. *Moncton* and *Coverdale*, Rev Wm McCarty. *Hopewell*, Rev Jas Tweedy. *Richibucto*, Rev Wm Tweedy. *Amherst*, Rev Ingham Sutcliffe (*Chairman*), Rev R. Barry Mack. *Parrsboro'*, Rev Robt Tweedy, Rev Robt O. B. Johnson. *Dorchester*, Rev Wm C. Brown. *Hillsborough*, Rev Stephen Humphrey, A.B. *Salisbury* and *Elgin*, Rev Jas B. Hemmeon. *Advocate Harbour*, Rev David W. LeLacheur.

ANNAPOLIS DISTRICT.—*Annapolis*, Rev Jos Hart, Rev Thos Rogers. *Bridgetown*, Rev Jno S. Addy (*Chairma*), Rev *Geo Miller*, Rev *Thos H. Davies*. *Wilmot*, Rev Geo M. Barratt, Rev *Jos F. Bent*. *Aylesford*, Rev R. E. Crane. *Cornwallis*, Rev Richd Smith, Rev Jno Read. *Hillsburgh*, Rev Jos S. Coffin. *Digby*, Rev Stephen F. Huestis (*Finan Sec'y*), Rev Ezra B. Morse. *Digby Neck*, Rev Thos J. Deinstadt.

LIVERPOOL DISTRICT.—*Liverpool*, Rev Duncan D Currie (*Finan Sec'y*). *Caledonia*, Rev Chas W. T. Dutcher. *Yarmouth*, Rev Jas G. Hennigar (*Chairman*), Rev Henry Daniel. *Barrington*, Rev Wm Sargent, Rev Thos Smith. *Shelburne*, Rev T. Watson Smith. *Port Mouton*, Rev Robt Wasson. *Mill Village*, Rev F. H. W. Pickles. *Petite Riviere*, Rev Jno J. Teasdale. *N. E. Harbour*, Rev Thos D. Hart. *Lunenburgh*, Rev Geo O. Huestis. *New Germany*, Rev Benjm J. Johnston.

NEWFOUNDLAND DISTRICT.—*St. Johns*, Rev Jno Prince, Rev Chas Comben, Rev Saml Ackman. *Harbour Grace*, Rev Jno S. Phinney. *Carbonear*, Rev John S. Peach (*Chairman*), Rev Thos Allen. *Brigus*, Rev Wm E. Shenstone. *Blackhead*, Rev Jno Waterhouse. *Island Cove*, Rev Thos Fox. *Perlican*, Rev Jas A Duke. *Bonavista*, Rev Jas Dove (*Fin. Sec'y*). *Twillingate*, Rev Jno Goodison. *Burin*, Rev Thos Harris. *Grand Bank*, Rev Stephen T. Teed. *Petites*, Rev Jos Pascoe. *Channel* and *Greenspond*, Rev Isaac Howie. *Exploits*, Rev Henry L. Crauford. *Fogo*, Rev Chas Forsey. *Hants Harbour*, Rev Jno M. Pike.

Perfumery, Soaps, Brushes, Combs, Pomades, Bath Gloves, Pads, &c., at the CITY DRUG STORE.

BROWN BROTHERS & CO., Druggists, Ordnance Square, Halifax.

Ledgers Journals, Day and Cash Books, at R. T. MUIR'S.

Catalina, Rev Chas Ladner. *Labrador*, Rev Thos Allen. *Port de Grave*, Rev Jno Reay.

*** The names in *italics* are supernumeraries.

☞ The Conference will be held this year at Fredericton, N. B., on the *fourth* Wednesday in June.

WESLEYAN MISSIONARY COMMITTEE.—The President and Co-Delegate of Conference, and Chairmen of districts, and Rev R. Alder Temple (*Sec'y*), Rev Chas Stewart, Geo H. Starr (*Treasurers*), Rev C. Lockhart, Rev G. M. Barratt, *Hon* J. H. Anderson, Richard Smith, Geo P. Sancton, S. Rettie, R. Brecken, *Hon* Chas Young, LL. D., *Hon* Judge Wilmot, Mariner Wood, W. K. Dudman, A. Henderson, Zachariah Chipman, J. J. Rogerson, *Hon* E. White, Thos. S. Tuzo, S. Leonard Shannon, Jos Prichard.

MINISTERS OF THE ASSOCIATED BAPTIST CHURCHES.

Antigonish, Rev. M. A. Bigelow. *Amherst*, Rev. Geo F. Miles, *Aylesford*, Rev. Chas. Tupper, D. D., Rev. A. Stronach, Rev. Obed Parker, Rev J. E. Read. *Argyle*, Rev W. L. Parker. *Beaver River*, Rev A. Cogswell. *Bridgewater*, Rev S. March. *Brookfield*, Rev D. O. Parker. *Bedeque, P. E. I.*, Rev M. P. Freeman. *Baddeck, C. B.*, Rev W. McPhee. *Bass River*, Rev Jas Reid. *Bridgetown*, Rev Geo Armstrong, A.M. *Barrington*, Rev W. H. Richan. *Cornwallis*, Rev David Freeman, A.M., Rev A. S. Hunt, A.M., Rev Jas Parker.

Charlottetown, P. E. I., Rev John Davis. *Chester*, Rev I. J. Skinner, A.B. *Clementsport*, Rev G. D. Cox. *Canso*, Rev D. A. Steele. *Chute's Cove*, Rev R. F. Murray. *Deerfield, Yarmouth*, Rev J. A. Stubbert. *Digby Neck*, Rev J. C. Morse. *East Point, P. E. I.*, Rev Jno Shaw. *Economy*, Rev S. Thompson. *Falmouth*, Rev D. G. Shaw. *Gaspereaux*, Rev E. O. Read. *Great Village*, Rev J. E. Balcom. *Granville*, Rev Isaiah Wallace, A.M. *Guysborough*, Rev Jos Murray. *Halifax*, Rev E. M. Saunders, Rev John Pryor, D. D., Rev A F. Porter. Rev. Jno E. Goucher. *Hantsport*, Rev S. T. Rand. *Hillsburgh*, Rev A. Martell. *Hebron*, Rev W. G. Goucher. *Kempt, Hants Co*, Rev B. Vaughan. *Liverpool*, Rev A. H. Munro. *Long Island*, Rev J. A. Moore. *Long Point*, Rev D. Pineo. *Lunenburgh*, Rev Aug Shields. *Locke's Island*, Rev R. D. Porter. *Little River*, Rev Wm George. *Margarie, C. B.*, Rev J. F. Kempton, Rev. R. McDonald. *Maccan*, Rev D. McKeen. *New Germany*, Rev W. E. Hall, Rev B. Taylor, Rev T. C. Delong. *Newport*, Rev J. Bancroft, Rev Geo Weathers. *New Minas*, Rev S. B. Kempton. *Nictaux*, Rev R. S. Morton. *North River, P. E. I.*, Rev E. N. Archibald. *Ohio, Yarmouth*, Rev J. H. Saunders. *Onslow*, Rev Benjm Scott. *Pugwash*, Rev T. A. Blackadar. *Parker's Cove*, Rev H. Achilles. *Port Medway*, Rev J. F. Tooker. *Pictou*, Rev Jno Miller. *Rawdon*, Rev J. Stevens. *St. Mary's*, Rev H. Eagles. *St. Mary's Bay*, Rev L. B. Gates. *Sydney, C. B.*, Rev Geo Richardson, Rev Wm B. Boggs. *North Sydney*, Rev Hugh Ross, Rev T. H. Porter, jr. *Sable River*, Rev J. McKenne. *Shelburne*, Rev A. W. Barss. *Stewiacke*, Rev A. Chipman, Rev Obed Chute, A. M. *Sackville*, Rev R. R. Philp. *Truro*, Rev D. W. C. Dimock. *Tusket*, Rev M. Normonday. *Uigg, P. E. I.*, Rev Saml McLeod. *Weymouth*, Rev C. Randall. *Wilmot*, Rev N. Vidito, Rev T. H. Porter, Rev W. H. Porter. *Windsor*, Rev D. M. Welton, A. M. *Westport*, Rev S. Richardson. *Wolfville*, Rev J. M. Cramp, D.D., Rev E. A. Crawley, D.D., Rev S. W. DeBlois, A.M., Rev Thos

E. W. SUTCLIFFE, General Grocer, 133 Barrington Street, opposite the Parade.

Photographic Chemicals, Cards and Cases—BROWN BROTHERS & Co.

R. T. MUIR, Bookseller and Stationer, 126 Granville St.

A. Higgins, A.M., Rev John Chase. *West River P. E. I.*, Rev Malcom Ross. *Yarmouth*, Rev H. Angell.

NOVA SCOTIA BAPTIST HOME MISSIONARY SOCIETY.—*President*, Jas W. Nutting. *Vice-Prests*, J. W. Barss and Jno. King. *Treasurer*, D. McN. Parker, M.D. *Sec'y*, R. N. Beckwith. *Auditor*, Geo. Robins. *Board of Managers*—Revds. J. E. Balcom, J. M. Cramp, D.D., D. W. C. Dimock, S. W. DeBlois, A. M., David Freeman, A. M., J. E. Goucher, A. S. Hunt, A.M.. G. F. Miles, E. M. Saunders, Jas Parker, D. M. Welton, A. M., A. F. Porter, I. J. Skinner, R. R. Philp, and S. Selden, Fras Webber, H. N. Paint, H. R. Cunningham, Alex Robinson, D. Thompson, J. Steele, Louis Estano, E. G. W. Greenwood, T. H. Rand.

BOARD OF FOREIGN MISSIONS.—Rev. Geo. Armstrong, A. M. (Chairman), Rev Chas Tupper, D.D. (Sec'y), Rev W. G. Parker, Rev I. E. Bill, Rev W. H. Porter, Rev Abraham Stronach, Rev G. W. M. Carey, Rev Nat Vidito, Rev J. L. Read, Rev Jas Parker, Rev I. Wallace, A.M., and S. Wheelock, Ambrose Dodge, Ansel T. Baker (Treas), John Wheelock.

PROVINCIAL SABBATH SCHOOL CONVENTION.—*General Board*, S. Selden (*Prest*), (*Sec'y*). Rev J. Pryor, D.D. (*Treas*). *Western Board*, Rev H. Angell, Rev J. H. Saunders, S. Brown. *Central Board*, Jno W. Barss, Rev D. Freeman, D. Rupert Eaton. *Eastern Board*, Rev J. E. Balcom, David Page, T. B. Layton.

NOVA SCOTIA MINISTERIAL EDUCATION BOARD—S. Selden (*Chairman*), B. H. Eaton, A.M. (*Sec'y*), D. McN. Parker, M.D. (*Treas.*), R. N. Beckwith, David Thompson, Rev J. E. Goucher.

The Western Association, comprising the counties of Yarmouth, Digby, Shelburne and Annapolis, meet this year at Long Island, on the *third* Saturday in June.

The Central Association, comprising the counties of Kings, Hants, Lunenburgh and Halifax, meet this year at Gaspereaux, Horton, on the *second* Saturday in June.

The Eastern Association, comprising the counties of Colchester, Cumberland, Guysborough, Pictou, Sydney and P. E. Island, meet this year at Pugwash, on the *first* Saturday in July, at 10 A.M.

The Baptist Convention of Nova Scotia, New Brunswick and Prince Edward Island, meet this year at , on the *first* Saturday, after the 18th August.

FREE CHRISTIAN BAPTIST MINISTERS.

Cornwallis, Elders J. B. Norton, S. K. West. *Yarmouth*, Elder Thos Brady. *Kemptville*, *Lower Argyle* and *Brooklyn*, Elder Chas Knowles. *Tusket*, *Upper Argyle* and *Plymouth*, Elder Edw Sullivan. *Bear Point*, Elder Albert Swim. *Cape Sable*, *Shag Harbour* and *Pubnico*, Elder W. C. Weston. *Wood's Harbour*, Elder Henry Stokes. *Barrington Passage*, Elder Jacob J. Porter, (Sec'y).

FREE WILL BAPTIST MINISTERS.

Argyle, Rev. Chas J. Oram. *Cape Sable Island*, Rev E. G. Eaton. *Yarmouth*, Rev David Oram. *Licentiates*, Jas F. Smith, Theodore H. Crowell, Barrington Proper. The Barrington Quarterly meeting is held on the Friday before the first Saturday and Sabbath in May, Aug, Nov, and Feb'y, at 10, p.m. The May session is termed the yearly meeting. The Quarterly meeting comprises 8 churches with 589 communicants. *Clerk*, James C. Smith, Barrington.

Pure English Drugs and Chemicals at WOODILL'S CITY DRUG STORE.

BROWN BROTHERS & CO., Druggists, Ordnance Square, Halifax.

Blank Books and Pass Books, at R. T. MUIR'S.

CONGREGATIONAL MINISTERS OF N. S. AND N. B.

Nova Scotia.—Yarmouth, Rev. Arch. Burpee. *Chebogue*, Rev. John Gray. *Liverpool*, Rev. Jas. Melvin, Rev. Jas. Howell. *Milton*, Rev R. K. Black. *Pleasant River*, Rev Simeon Sykes. *Cornwallis*, Rev J. R. Kean. *Manchester*, Rev J. Davis. *Margarie*, Rev J. Hart. *New Brunswick.—St John.* Rev Oliver Brown, Rev J. G. Baylis. *Sheffield*, Rev Robt Wilson (Secretary). *Keswick Ridge and Cardigan*, Rev Geo Stirling. *St Stephens*, Rev C. G. McCully. *Treasurer*, H. P. Bridges, Sheffield.

PRESBYTERIAN CHURCH OF THE LOWER PROVINCES OF BRITISH NORTH AMERICA.

[Synod first constituted on the 4th of October, 1860.]

Moderator, Rev Wm McCulloch, D.D. *Synod Clerk*, Rev Peter G. McGregor.

PRESBYTERY OF HALIFAX.—*Windsor*, Rev Jno L. Murdoch, A.M., Rev Edw Annand. *Halifax*, Rev Peter G. McGregor, Rev Wm Maxwell, Rev Jno Forrest. *Musquodoboit*, Rev Robt Sedgewick. *Musquodoboit Harbour*, Rev Edw McCurdy. *Yarmouth*, Rev Geo Christie, Rev Eben E McNab. *Lunenburgh*, Rev Wm Duff. *Bermuda*, Rev Walter Thorburn. *Nine Mile River*, Rev Jno Cameron. *Shelburne*, Rev Geo M. Clarke. *Cornwallis*, Rev Wm Forlong, Rev Wm Murray. *Newport*, Rev Jno McL. McLeod. *Shubenacadie* and *Gay's River*, Rev Jas McLean. *Lawrence Town, &c.*, Rev Alex Stuart. *Dartmouth*, Rev Alex McKnight. *La Have*, Rev Don McMillan. *Bridgewater*, Rev Jno Morton. *Annapolis, &c.*, Rev Don S. Gordon. *Sheet Harbour, &c.*, Rev Jas Waddell. *Clyde* and *Barrington*, Rev Matt G. Henry. *St John's, Nfl*, Rev Moses Harvey. *Harbour Grace, Nfl*, Rev Alex Ross. *Kennetcook, Gore, &c.*, Rev Allan Simpson. *Aneiteum, N. H.*, Rev J. Geddie, D.D.

PRESBYTERY OF TRURO.—*Muitland* and *Noel*, Rev Thos S. Crowe, Rev Jno Currie, Rev Jacob McLennan. *Upper Stewiacke*, Rev Jas Smith, D.D. *Onslow*, Rev John I. Baxter. *Truro*, Rev Wm McCulloch, D.D. *Upper Londonderry*, Rev Ebenezer E. Ross. *Lower Londonderry*, Rev Alex L. Wyllie. *Economy* and *Five Islands*, Rev James McG. McKay. *Harvey, N. B.*, Rev Samuel Johnston. *Clifton*, Rev Jas Byers. *Parrsboro'* Rev Dun McKinnon. *M. Stewiacke* and *Brookfield*, Rev John D. McGillivray. *Acadia*, Rev Don Stewart.

PRESBYTERY OF PICTOU.—*New Glasgow*, Rev Geo Walker, Rev John Stewart, Rev J. B. Watt. *Chatham, N. B.*, Rev John McCurdy. *Pictou*, Rev James Bayne, D.D., Rev Alex Ross. *R. Hill* and *W. B. R. John*, Rev Alex Sutherland. *Barney's River* and *Blue Mountains*, Rev Duncan B. Blair. *Green Hill*, Rev Geo Patterson. *West River*, Rev Jas Thomson, Rev Geo Roddick. *East River*, Rev David Roy. *Hopewell*, Rev John McKinnon. *Sherbrooke*, Rev John Campbell. *French River*, Rev Andw P. Miller. *Little Harbour*, Rev Jno A. F. Sutherland. *Merigomish*, Rev Ken J. Grant. *Glenelg* and *Caledonia*, Rev Chas B. Pitblado. *Albion Mines*, Rev A. J. Mowatt. *Earl Town and W. Branch*, Rev Lauchlan McDonald. *Springville*, Rev Alex McL. Sinclair. *Lochaber* and *Goshen*, Rev J. F. Forbes.

PRESBYTERY OF TATAMAGOUCHE.—*New Annan*, Rev Jas Watson. *Wallace*, Rev John Munro. *River John*, Rev Hector B. McKay. *Tatamagouche*, Rev Thos Sedgwick. *Goose River*, Rev Wm S. Darragh.

F. W. SUTCLIFFE, IMPORTER OF TEA. Small Chests for family use.

Dye Stuffs and Confectionery, at BROWN BROTHERS & Co.

R. T. MUIR, Bookseller and Stationer, 125 Granville Street.

PRESBYTERY OF CAPE BRETON.—*Sydney*, Rev Hugh McLeod, D.D. *Boularderie*, Rev Jas Fraser. *Sydney Mines*, Rev Matt Wilson. *Grand River and Loch Lomond*, Rev Jas Ross. *St Ann's*, Rev Abraham McIntosh. *Little Glass Bay*, Rev Alex Farquharson.

PRESBYTERY OF VICTORIA AND RICHMOND.—*Plaister Cove*, Rev Wm G. Forbes. *Baddeck*, Rev Ken McKenzie. *Middle River*, Rev Don McKenzie. *Mabou*, Rev Wm Sinclair.

PRESBYTERY OF P. E. ISLAND.—*Bedeque*, Rev Robt S. Paterson, *Covehead*, Rev Jas Allan. *Cavendish and New Glasgow*, Rev Isaac Murray. *Brown's Creek*, Rev Alex Munroe. *East St Peters and Bay Fortune*, Rev Henry Crawford. *Charlottetown*, Rev Alex Falconer. *Cascumpeque* and *Tignish*, Rev Allan Fraser. *Woodville* and *Little Sands*, Rev Don McNeill. *Princetown*, Rev Robt Laird. *W. River* and *Brookfield*, Rev Wm Ross. *Dundas*, Rev Allan McLean. *Richmond Bay* and *Summerside*, Rev Wm R. Frame. *N. London* and *Summerfield*, Rev Alex Cameron. *Strathalbyn*, Rev Alex Campbell. *West St Peters*, Rev Daniel W. Cameron. *W. Campbelton* and *Brae*, Rev Wm Stuart. *Tryon* and *Bonshaw*, Rev J. G. Cameron.

PRESBYTERY OF ST. JOHN, N. B.—*Campbell Settlement*, Rev Andw Donald. *Springfield*, Rev Lewis Jack. *Carleton*, Rev Jas Baird. *Norton*, Rev Jas Gray. *St John*, Rev Jas Bennet, Rev Wm Alves, Rev Neil McKay.

PRESBYTERY OF ST. STEPHEN.—*St James*, Rev Jno Turnbull. *Bocabec*, Rev Wm Millen. *St Stephen*, Rev P. Morrison.

PRESBYTERY OF YORK.—*Prince William*, Rev Alex Smith. *Salmon River*, Rev Jas Salmon. *Fredericton*, Rev Alex Stirling. *Florenceville* and *Glassville*, Rev Saml Bernard.

PRESBYTERY OF MIRAMICHI.—*New Mills*, Rev Angus McMaster. *Richibucto*, Rev Jas Law. *Blackville*, Rev Thos G. Johnston. *Bass River*, Rev Jas Fowler. *River Charles*, Rev Thos G. Nicholson.

Ministers without Charges, Rev Professor Andw King, A.M., Rev Alex Forrester, D.D., Rev Wm Lyall, LL.D., Rev D. Honeyman, D.C.L., Rev John Sprott.

General Treasurer, Rev P. G. McGregor.

Licensures, Oliphant Christie, Jno W. Nelson, Jno K. Bearisto, Jas Sinclair, J. D. Murray.

The Synod meets this year at Poplar Grove Church, Halifax, on the last Wednesday of June, at 7 p. m.

Board of Foreign Missions; Rev Messrs Roy, J. Stewart (*Chairman*), Bayne, G. Patterson, Blair, Walker, J. A. F. Sutherland, Alves, N. McKay, and Messrs J. S. McLean, Rodk McGregor and Dr. Forrest, with power to add to their number; with Rev John I. Baxter, of Onslow; Rev John McCurdy, of Chatham, N. B.; Rev I. Murray, of Cavendish, P. E. I. *Secretary*, Rev P. G. McGregor.

Board of Home Missions, Rev Messrs Murdoch, McKnight (*Chairman*), McGregor, Cameron Maxwell, Bennet, Alves, Law, Morrison, Salmon, and Messrs Chas Robson, James Barnes, J. Allen, P. Morrison, Jno Fraser.

LUTHERAN MINISTERS.—*Lunenburgh*, Rev Chas E. Cossman, Rev W. M. Bowers, Rev D. F. Hutchinson.

UNIVERSALIST CHURCH.—*Halifax*—Rev. A. McArthur.

AFRICAN EPISCOPAL METHODIST CHURCH.—*Halifax*, Rev R. R. Morris.

THE CITY DRUG STORE is now Four Doors North of the old stand, No. 141.

BROWN BROTHERS & CO., Druggists, Ordnance Square, Halifax.

School Requisites of every description at R. T. MUIR'S

AFRICAN BAPTIST ASSOCIATION.—*Halifax*, Rev Jas Thomas. *Bear River*, Rev Henry Jackson. *Preston*, Rev Geo Neal. *Secretary*, John R. Thomas.

NOVA SCOTIA BIBLE SOCIETY.

President, Rev R. F. Uniacke. *Vice-Presidents*, *Hon* Judge Johnston, J. W. Nutting, Wm Pryor. *Committee*, Rev'ds Canon Cochran, G. W. Hill, Prof McKnight H. Pope, Geo M. Grant, Wm Maxwell, Prof King, Jas Ross, D. D., Jno McMurray, W. B. Armstrong, Foster H. Almon, J. E. Goucher, Jno Forrest, Chas Grant, Geo S. Milligan, Alfred W. Turner :—*Hon* M. B. Almon, Judge Marshall, *Hon* Chief Justice Young, *Hon* J. H. Anderson, S. Selden, T. A. Brown, W. C. Silver, T. A. S. DeWolf, J. F. Avery, M.D., J. G. A. Creighton, Chas Robson, Peter Lynch, Jas Thomson, *Hon* J. W. Ritchie, *Hon* P. C. Hill, Nepean Clarke, Geo H. Starr, Danl McEwen, Jno Starr, W. Sawers Stirling, Chas D. Hunter, Capt Lyttleton, M. H. Richey, Wm Cunard, Jas Morrow, Edw Binney. *Treasurer*, Sam'l H. Black. *Sec*, S. L. Shannon. *Cor Sec'y*, Jas Farquhar. *Agent*, Alex Russell.

Life Members, Sam'l Creelman, Henry B. Webster, Sam'l H. Black.

Depository, 113 Barrington Street, opposite St Paul's Church.

HALIFAX LADIES' BIBLE ASSOCIATION.—*Prest* Mrs David Allison. *Treas* Mrs S. N. Binney. *Sec'y*, Mrs Edwd Binney. *Committee*, Messdames R. F. Uniacke, Liddell, Elias Marshall, D. McN. Parker, M. Wallace, Wm Creighton, Chas Hosterman, Edw Smith, McLean, Nepean Clarke, Alfred Cogswell, John Pryor, J. C. Cogswell, R. Romans, jr; Mdlles Tremain, Isabel Hosterman, M. Strachan, M. Murison, Forrester, Hosterman, J. Brown, E. Wells, Fairbanks, Fanny Pryor, M. Starr, Annie Crichton, J. Stairs, Braine, Norbeck. *Bible Women*, Mrs Rutherford, Mrs Patterson.

BRITISH AMERICAN BOOK AND TRACT SOCIETY.—Organized in Halifax, 1867.—*Board of Directors : President*, *Hon* M. B. Almon. *V. Prests*, Rev P. G. McGregor, Rev Geo M. Grant, Rev J. E. Goucher, Rev G. S. Milligan. *Treasurer*, Geo H. Starr. *Auditors*, R. N. Beckwith, Jos Bell. *Directors*, Thos A. Brown, Rev Jno McMurray, Jno S. McLean, A. F. Porter, Jno Grierson, Rev F. H. Almon, Rev J. Forrest, Rev Robt Murray, Dr Parker, Thos F. Knight, Geo Robins, H. N. Paint, A. K. Doull, D. Blackwood, P. Thompson, D. Henry Starr, Peter Lynch, Wm Roche, jr., W. Montgomery, Wm B. McNutt.

HALIFAX CITY MISSION.—*Committee*, Rev Messrs Geo W. Hill, P. G. McGregor, G. M. Grant, W. Maxwell, Jno Forrest, J. E. Goucher, F. H. Almon, R. Murray ;—W. S. Stirling, Judge Marshall, Sam'l H. Black, A. K. Doull, Jas Farquhar, H. N. Paint, Wm C. Silver, Geo Robins, Capt Lyttleton, D. McEwen, D. Henry Starr, Jas F. Avery, M.D., Dr Hattie, S. L. Shannon (*Treas*). *Sec'y*, Henry Theakston. *Missionaries*, John Grierson, R. Magarell, Jas Patterson.

HALIFAX YOUNG MEN'S CHRISTIAN ASSOCIATION.

President, John S MacLean. *Vice-P's*, Peter Lynch, Wm Roche, jr., Jos Bell, *Hon* P. C. Hill, A. K. Doull, Dr Hattie. *Sec'y*, Henry Theakston. *Treasurer*, Samuel H. Black. *Committee*, Geo R. Anderson, R. N. Beckwith, M. M. Lindsay, Wm B. McNutt, W. H. Waddell, Geo Mitchell, A. Robinson, H. N. Paint, A. G. Bremner, D. Blackwood, Jno W. Watt, Jno S. Smith, Jas C. McIntosh, E. D. Miller, D. Henry Starr, Walter B. Reynolds, G. Cunningham, Jas Farquahar, Jas C. Hills.

Coffee! Coffee! Roasted and Ground by Steam Power at Sutcliffe's.

Unadulterated Ground Spices at BROWN BROTHERS & Co.

R. T. MUIR, Bookseller and Stationer, 125 Granville Street.

Life Members (*Associate and Active*), *Hon* Enos Collins, *Hon* John H. Anderson, George H. Starr, J. C. Allison, Wm Hare, Wm Cunard, Henry Boggs, Wm B. Fairbanks, Wm Miller, *Hon* M. B. Almon, Jas Forman, J. Stirling, M.D., *Hon* Chief Justice Young, Edw Binney.

Connected with the Association is a Library and Reading Room, open every day from 10, a. m., to 10, p. m., 183 Hollis Street.

MIC-MAC MISSIONARY SOCIETY.

President, Jas F. Avery, M. D. *Committee*, D. McN. Parker, M.D., H. N. Paint, *Hon* J. W. Ritchie, Chas Robson. *Treas*, Geo H. Starr. *Sec'y*, Jas Farquhar. *Missionary*, Rev S. T. Rand.

DEAF AND DUMB INSTITUTION, Gottingen Street.—*Patron*, His Excellency, the Lieut Governor. *Directors*, Andw McKinlay (Chairman), Jno Duffus (Treasurer), *Hon* J. H. Anderson, Chas Cogswell, M.D., Chas Murdoch, Jno Naylor, Rev J. C. Cochran (Sec'y). *Principal*, J. S. Hutton; *Assist*, Wm Gray. *Matron*, Mrs Vinecove. *Physician*, Dr Parker. *Dentist*, Dr Alfred Cogswell.

HOME FOR THE AGED.—*Trustees*, Chas Murdoch, D. McN. Parker, M.D., Edw Binney (Treas). *Committee*, Messdames R. F. Uniacke (Chairman), Chas Murdoch, Crisp, T. A. Anderson, G. H. Starr, Edw Binney, Sweet, Hamilton, Seldon, Pope, J. Hart, Liddell, Bissett, Wm Cunard. Mdles C. Lawson, Hierlihy, Coyle, Clarke, Cogswell, Starr, Fozzard, Forrester (Sec'y), Nordbeck (Treas).

PROTESTANT ORPHAN'S HOME.—*Governors*, Wm Cunard (Prest), *Hon* M. B. Almon (V. P.), Edw Binney (Treas and Sec'y), *Hon* Chief Justice Young, Jno Doull, Robt Boak, jr, Geo H. Starr, Andw McKinlay, Alfred G. Jones, Rev R. F. Uniacke, D. McN. Parker, M.D. *Ladies' Committee*, Messdames Wm Cunard, Geo H. Starr, Hunter, Bissett, R. F. Uniacke, Edw Binney, Skimmings, Esson, Bell, Lyttleton; Mdlles Cogswell, Purvis, Wells, C. Lawson (Sec'y), Mrs Liddell (Treas). *Matron*, Mrs McKie

PROTESTANT INDUSTRIAL SCHOOL.—*Committee*, *Hon* P. C. Hill (Chairman), J. S. McLean, W. S. Stirling, Geo R. Anderson, Rev Geo W. Hill, Rev Jno Pryor, D.D., Rev E. Botterell, W. H. Waddell, Capt Lyttleton, W. H. Neal, A. K. Doull, Rev Geo M. Grant, Rev W. Maxwell, E. D. Meynell. *Ladies' Committee*, Miss Cogswell, Mrs R. Tremain, Mrs W. Howe. *Treas*, Richd Tremain. *Sec'y*, Jos S. Belcher. *Surg*, Dr Hattie. *Superintendent*, Jno Grierson. *Matron*, Mrs Grierson. *Manager Shoe Dept*, Joel Lyons.

ST. PAUL'S ALMS HOUSE OF INDUSTRY FOR GIRLS.—No. 14 Tower Road. *Committee*, Rector of St. Paul's (Chairman), S A. White, Jno C. Halliburton, Jno Silver, Wm Pryor, Brenton H. Collins (Treas). *Ladies' Committee*, Mrs Geo W. Hill (Prest), Miss Cogswell, Mrs Azor Stevens, Mrs Robt Morrow, Mrs Jno Silver, Mrs Edw Binney, Mrs P. C. Hill (Sec'y).

HALIFAX ASSOCIATION FOR IMPROVING THE CONDITION OF THE POOR.—*Prest*, His Worship the Mayor. *V. Prest*, Capt Lyttleton. *Directors*, Jas F. Avery, M. D., Jno Doull, Jno Naylor, Andw Mackinlay. *Treas*, W. S Stirling. *Sec'y*, E. D. Meynell. *Assist Sec'y*, Henry Theakston.

All our old customers and friends will be welcomed at the new CITY DRUG STORE, Four Doors North of old stand.

BROWN BROTHERS & CO., Druggists, Ordnance Square, Halifax.

Room Paper at 4d. a Roll and upwards at R. T. MUIR'S.

COUNTY OF HALIFAX.

High Sheriff, John James Sawyer.

Coroners, Edw Jennings, M. D., Wm. Pearson, M. D., Wm. H. Weeks, M. D., Alfred Croucher, M. D., Andrew Cowie, M. D., Robert A. Logan.

Supreme Court, Halifax: Easter Term commences on the *third* Tuesday of July, and Michaelmas Term commences on the *first* Tuesday of December.

Sittings for the trial of causes, after Easter Term, commences on the *fourth* Tuesday of April, and after Michaelmas Term, commences on the *fourth* Tuesday of October. *Crier Sup. Court*, J. Monteith.

Prothonotary and Clerk of the Crown, Jas W. Nutting. *Deputy*, Chas M Nutting.

General Sessions of the Peace held at Halifax, on the *first* Tuesday of March, June, September and December. *Crier of the Court of Sessions*, Jas B. Sentell.

Notaries Public, the Attornies of the Sup. Court, and Philip Dodd (Sable Island).

Comm'rs for giving relief to Insolvent Debtors, and for taking Affidavits to hold to Bail, Jas Tremain, Andw MacKinlay, Jas R. Smith, Henry C. D. Twining, Andw Shiels, Jno Naylor, Jos Jennings, Jos Kaye, Chas M. Nutting, Benjm G. Gray, Chas Twining, Nepean Clarke.

Justices of the Peace.—Andw MacKinlay (*Custos*), Jos Jennings, *Hon* Jno H. Anderson; Andw Shiels, Philip Letson, Patrick Power, Jas Kent, Alex Farquharson, Daniel O'Gorman, Robt A. Logan, Jno Thomas, Fras Munro, Thos Potts, David Annand, Chas Hamilton, Jas Croucher, Henry A. Gladwin, Matt Burris, Alex Stephen, Matt Guild, Alex Fraser, Thos Wallace, Chas D. Hunter, Jeremiah Northup, Jas Cochran, Wm H. Tidmarsh, Westcote Lyttleton, Philip J. Dodd (Sable Island), Arch McPhee, Jas L. Griffin, Robt Fox, Jno Geddes, Jno Martin, David Archibald, Adam Dean, Ephraim Burgess, Judah Borden, Wm E. Brine, Jos Browner, Don Murray, Sam'l R. Caldwell, Geo L. C. Chipman, Edm Ryan, Thos A. Gaetz, Geo Garrison, David Thomson, Don McLaren, Wm Hay, Fras Layton, Wm Evens, Jos Kaye, Jno Naylor, Robt Romans, Isaac McCurdy, Geo Munro Peter Cruikshanks, Wm Landels, Jno Crooks, Jno Carmichael, Henry Shellnut, Jas Ward, Jas C. Mason, Jno Nauffls. Jno A. Bell, Nat Russell, Patk Fuller, Jno Stairs, Henry Balcom, Wm Parker, Jno D. Nash, Wm J. Coleman, Wm Ackhurst, Jno Lingley, Jos Thompson, Wm Rennels, Robt D. Clarke, Jno McCulloch, Edw Leahy, Wm Compton, Jno E. Shatford, Geo Shiels, Geo Dauphiney, Jas E. Shatford, Fras Webber, Geo J. Richardson, Wesley Hays, *Hon* P. Carteret Hill, Wm F. Knight, Ezekiel Sibley, Isaac Hopkins, Jno Woodill, Jno Purcell, Edw Johnson, Jos Murphy, Chambers Blakeney, D. F. Curry, Jeremiah Conway, Benj C. Wilson, Chas Twining, Nicholas Power, Jno Hays, David A. Nicholson, Thos Humphrey, Andw Gray, Geo P. Mitchell, Danl Cronan, Jas Cullen, Thos E. Kenny, Wm Hare, Thos Walsh, Jno Doull, Matt H. Richey, Benjm W. Salter, Patk Walsh, Geo J. Longard, Geo G. Dustan, A. P. Christian, Jas Fraser, Don McDonald, Wm Dunbar, Saml Croucher, jr, Jas Croucher, jr, and the Mayor and Aldermen of Halifax for the city only.

E. W. SUTCLIFFE, Importer of Tea for family use, in 10, 15, 20, 28, 35, 45 and 84 lb. packages.

Toilet Soaps, Pomades and Perfumery at Brown Brothers & Co.

R. T. MUIR, Bookseller and Stationer, 125 Granville Street.

Stipendiary Magistrates.—for the County, Andrew Shiels; *for the City of Halifax*, Henry Pryor.

Clerk of the Peace, Nepean Clarke. *County Treasurer*, John Naylor.

COURT OF PROBATE.—*Judge*, Wm Sutherland; *Reg'r* Wm Howe.

Registrar of Deeds, Wm H. Keating. *Agent London Mining Association*, Wm Cunard. *United States Consul*, Mortimer M. Jackson; *Brazilian Vice-Consul*, Michl Tobin; *Spanish Vice-Consul*, Don Manual Coutreras y Crooke; *Consul of the Free Hanseatic City of Hamburg*, Wm Pryor; *Consul of the Free Hanseatic Cities of Bremen and Lubec*, Wm Hare; *Vice Consul of France and Consul for Austria*, Wm Cunard; *Prussian Consul*, C. A. Creighton; *Consul for Denmark*, Stephen Tobin; *Vice-Consul for Sweden and Norway, and for Italy*, Jas B. Oxley; *Consul for Belgium*, Chas Ronne; *Consul for Portugal*, Thos Abbott.

Agents for Lloyd's, S. Cunard & Co. *Dep. Postmasters—St. Margaret's Bay*, Jno S. Brine, *Middle Musquodoboit*, H. Kaulback; *Upper Musquodoboit*, Saml L. Henry; *Tangier*, Jos Browner.

Dep. Land Surveyors, Chas W. Fairbanks, Jas D. VanBuskirk, Edw H. Keating.

CUSTOMS DEPARTMENT.—*Collector*, Edward Binney. *Controller*, Henry B. Paulin. *Warehouse Keeper*, Wm G. Fife. *Landing Waiters and Searchers*, Jno U. Ross, Jas M. Tidmarsh, Jno W. Cragg. *Guagers*, Jos Austen, Saml, R. Caldwell. *Clerks*, Peter Donaldson, Jas Fitzgerald, Jas S. Morris, Jno Strachan, Edw Ducket, Jas S. Richardson, Wm H. Hill, Andw D. Merkel, Chas M. Almon, Jas G. Morris, Jas R. D. Snyder. *Tide Surveyor*, A. Kelly. *Shipping Officers*, Edw Kelly, Jas Hills, Errol Boyd, Robt Boak. *Warehouse Lockers*, Wm Foster, Don Fraser, Robt B. Currie, Wm McLean, Jno L. Compton, Robt McDonald, Wellwood Reynolds, Edw LeGuirre, Geo Ryder, Jno Steele, Jon Crowe, Geo G. Gray, Geo P. Lawson, Wm Maloney, Norman McDonald, Jas F. Burnham. *Weighers*, Jno Hatch, Geo W. Hawkins, Law Veriker. *Boatmen*, Dan Gallagher, Alex Mellom. *Tide-waiters*, Edw Kavanagh, Jno Drummond, Robt Miller, Thos Clark, Chas Grant, Thos Shea, Robt W. Hodgers, Thos Hatch, Jas Whalen, Andw Doyle, Geo Card, Stephen White, Matt Nangle. *Messengers*, Wm Blackman, Jas Venables. *Truckman*, Jas Potter. *Broker*, Wm Hill.

Controller of Customs and Navigation Laws, Collector of Colonial Duties and Seizing Officer—Tangier, Jos Browner. *Health Officers, Halifax.* Chas Gossip, M. D., Wm N. Wickwire, M. D.; *Portuguese Cove*, Thos Pryor, M.D. *Board of Health—Waverley*, B. C. Wilson, Jno Lingley, Jos Salter, W. B. Buckley, M.D., Jos Thompson, Chas Thomas, Robt Laidlaw; *Portuguese Cove and Ketch Harbour*, Richd Flemming, Jno Whelan, Jno Purcell, Edw Beaur; *St. Margaret's Bay*, Jas Croucher, Wm E. Brine, Thos Meagher, Jas Fraser, Jno E. Shatford, Fredk Hubly, Geo Dauphiney, Geo Garrison.

COMM'RS TO EXAMINE AND SELECT PILOTS FOR THE PORT OF HALIFAX.—Jno U. Ross, Jno Taylor, Wm Cunard, Wm Roche, Danl Cronan. *Local Board of Examiners of Shipmasters and Mates*, Peter Coffin, Benjm Davidson, Geo A. McKenzie.

COMM'RS COUNTY COURT HOUSE.—Andw Mackinlay, Chas Twining, Nat Russell.

WOODILL BROS., Proprietors of the celebrated WOODILL'S WORM LOZENGES.

BROWN BROTHERS & CO., Druggists, Ordnance Square, Halifax.

Foolscap, Letter and Note Paper, at R. T. MUIR'S.

VISITING JUSTICES NEW COUNTY JAIL.—J, Naylor, S. R. Caldwell, Robt D. Clarke, Chas Twining, Wm Dunbar.

COMM'RS OF SCHOOLS.—*Halifax City*, Andw M. Uniacke, Very Rev M. Hannan, D.D., Very Rev Dean Bullock, D.D., Matt H. Richey, Stephen Tobin, Patk Power, Philip Thompson, Wm P. West, Wm H. Keating, Jas Flinn, Rev Jno Pryor, D. D., *Sec'y*, Jno R. Willis. *Rural Dist.*—H. A. Gladwin, David Archibald, Rev Robt Sedgwick, Rev Leonard Gaetz, Matt Burris, Jno Geddes, Robt A. Logan, Ezekiel Sibley, Chas N. Sprott, Wm Landells, Chas H. Fuller. *Shore Dist.*—Rev Robt Jamieson, Rev Jas Waddell, Rev Edw Ansell, Jas Leary, Neal Boullong, Henry Leslie, Wm Hall, Jas D. VanBuskirk, Jos Browner, Rev Edw A. McCurdy. *Western Dist.*—Rev Jno Ambrose, Rev Jno Carmody, Rev Thos Cumming, Rev Robt R. Philp, Rev Jas Breading, Rev Alex Stuart, Rev Jno B. Woods, Rev —— Smith, Jas Thompson, Dominick Farrell, Jno E. Shatford, Geo J. Longard, Jas W Turner, Rev Jno McMillan.

Comm'rs City Hospital and Poors' Asylum, Chas Twining (*Chairman*), Henry Pryor (*V.C.*), *Hon* Edw Kenny, Geo P. Mitchell, *Hon* P. C. Hill, Patk Power, Dr. Parker, Dr. Black, the Mayor, Aldermen Trenaman, Dunbar, and Conway. *Sec'y*, Jas H. Reynolds, *Superintendent*, Edw Shiels.

Hospital Medical Board, Drs Black (Chairman) Tupper, C.B., Jennings, Slayter, Trenaman, Cowie, Davies, Hattie. *Consulting Physician and Surgeon*, Dr Parker. *House Surgeon and Apothecary*, Dr James Venables,

SOCIETIES.

ROYAL HALIFAX YACHT CLUB.—*Patron*, H. R. H. the Prince of Wales, *Vice-Patrons*, His Excellency the Lieutenant Governor; Vice Admiral Sir Rodney Mundy, K. C. B., Sir James Hope, G. C. B.; the Marquis of Normanby; Sir Alexander Milne, K. C. B.; His Worship the Mayor of Halifax; Sir Houston Stewart, K. C. B.; Major-General C. Hastings Doyle. *Commodore*, *Hon* Benjm Wier. *Vice-Commodore*, W. H. Davies, M.D. *Captain*, Jas A. Moren, junr. *Sec'y and Treasurer*, Alex W. Scott. *Auditors*, F. W. Bullock, W. M. Gray. *Sailing Committee*, Jno Jno Pugh, Jos Starr, Jno N. Grant, H. W. Albro, Jas Pryor. *Stewards*, Jno T. Compton, W. S. Symonds, Henry Peters. *Measurers of Yachts*, Jas Pryor, B. W. Salter.

HALIFAX CALEDONIA CLUB, *Instituted* 1860—*Patrons*, Sir James Hope, G.C.B.; Sir Alex Milne, K.C.B.; Sir Houston Stewart, K C.B.: *Hon* Wm Young, Chief Justice. *Chief*, Jno Taylor. *Pres't*, Adam McKay. *Vice P.*, Geo McLeod. *Treas*, Hugh Murray. *Sec'y*, Jas Maccuish. *Asst. Sec'y*, Douglas McLeod. *Marshal*, Geo Anderson. *Surgeon*, H. B. Forman, M. D. *Chaplains*, Rev Hugh McLeod, D. D., Rev Geo M. Grant, Rev Wm Maxwell. *Pipers*, Jno McKenzie, Jno Patterson, D. McInnis.

ST. GEORGE'S SOCIETY.—*Patron*, The Lord Bishop of Nova Scotia. *President*, Geo S. Yates. *Vice-Prest*, G. Dodson. *Asst. Vice-Prests*, Wm Humphrey, E. W. Sutcliffe. *Treasurer*, Robt Woodill. *Assist. Treas*, Geo T. Smithers. *Sec'y*, F. Della Torre. *Assist. Sec'y*, Geo Crosskill. *Marshal*, Wm Murray. *Chaplains*, Very Rev Dean Bullock, D.D., Rev Jno Abbott. *Com. of Charity*, Jno Osman, Geo Payne,

E. W. SUTCLIFFE, Importer of Tea. Small chests for family use.

Sea and Family Medicine Chests sold by BROWN, BROTHERS & Co.

R. T. MUIR, Bookseller and Stationer, 125 Granville Street.

Geo Smithers, E. W. Sutcliffe, Jno Hatch, Geo Halliday, Jno. Edwards. *Physicians*, Wm J. Almon, M. D., J. B. Gilpin, M.D. *Com. of Management*, Jno. Shean, Chas. Downie, Chas. Major, E Allen. *Standard Bearer*, Wm Morley. *Messenger*, Thos A. James.

CHARITABLE IRISH SOCIETY.—*Pres't*, Jas Cochran. *V. P.*, M. B. Daly. *Asst. V. Ps.*, Law G. Power, Barth Walsh. *Treas*, Wm Compton. *Sec'y*, Wm Monaghan. *Asst. Sec'y*, Thos Connolly. *Marshal*, Thos Spelman. *Committee of Charity*, John Ead, James Mackey, Jas. Payne, Law Vereker, Tim Mullane, Thos O'Malley. *Committee of Investigation*, Jos. Mulcahy, Jno Mackasey, Jno Hannan, Jas Mulloney. *Committee Finance*, Jno Meagher, Jas Mulroney, Jno Purcell. *Messenger*, Thos. Connors.

NORTH BRITISH SOCIETY.—*Prest.*, Alex Stephen. *Vice-Prest.*, Jas Hunter. *Asst. Vice-Prests*, E. M. McDonald, Capt Robt. Brechin. *Treas*, Jas J. Bremner. *Sec'y*, Hugh Murray. *Asst. Sec'y*, Jas Steinson. *Marshal*, Sergeant Porter. *Chaplain*, Rev W. Maxwell. *Pipers*, Jno McKenzie, Jno Patterson. *Committee of Charity*, J. S. Maclean, Geo McKenzie, Rev G. M. Grant, Jno M. Campbell.

HIGHLAND SOCIETY.—*Prest.*, Jno. Strachan. *Vice-Prest.*, Jno. Doull. *Asst. Vice-Prests.*, Wm. Finlay, Jno. McKay. *Treas.*, Alex. Primrose. *Sec'y*, Alex. McKay. *Directors*, Don. Murray, Jas. Williams, Robt. Noble, *Hon.* Alex. Keith, Jno. Richardson, *Hon.* Chief Justice Young, Adam Reid.

CARPENTERS' PROVIDENT SOCIETY.—Established 1794. *Prest.*, Matt. Lownds. *V. P.*, Edw Cashman. *Sec'y*, Thos H. Peters. *Treas*, Jno L. Barry. *Vis Committee*, R. Doherty, R. Richardson, Thos Spruhan, R. Shephard, J. West, Edw Warner. *Com. in Charge of Property*, Robt Richardson (*Chairman*), Matt Lownds, Geo Butler, Thos H. Peters, Jno L. Barry.

FRUIT GROWERS' ASSOCIATION AND INTERNATIONAL SHOW SOCIETY.—*Patron*, His Excellency the Lieut Governor. *Prest*, C. C. Hamilton, M.D. *Vice P's—Kings Co*, Richard Starr; *Annapolis Co*, Thos W. Chesley; *Halifax Co*, Geo A. S. Crichton; *Hants Co*, Jno Brown; *Colchester*, Rev A. Forrester, D.D. *Council*, D. R. Eaton, Jno G. Byrne, Robt W. Starr, Isaac Shaw, Andrew H. Johnson, A. J. Rickards, DeLancy Harris, Oliver Foster, Jas E. Fellows, Herbert Harris, Professor Lawson, Leander Rand. *Sec'y and Treas*, Jos R. Hea, D.C.L. *Corres-Sec'y*, D. Henry Starr. *Auditor*, Geo V. Rand.

WESTERN HALIFAX AGRICULTURAL SOCIETY.—*Prest*, *Hon* Chief Justice Young. *V. P.*, Chas Hamilton. *Treas* W. C. Silver. *Sec'y*, Professor Lawson. *Directors*, Henry T. Wright, Jos Kaye, S. Tupper, Chas Heffier, Fras Webber. *Auditor*, J. H. Duvar.

HALIFAX MECHANICS' INSTITUTE.—*Prest.*, A. McKinlay; *Vice Prest.*, Jas Thomson. *Treas.*, Jas Forman. *Sec'y*, Jas Barnes. *Curator*, Errol Boyd. *Committee*, R. H. Wetmore, Jno S. Thompson, J. B. Gilpin, M.D., Robt Noble, F. M. Passow, J. L. Whytal.

SOCIETY FOR THE PROTECTION OF GAME AND THE FISHERIES.—*Prest*, Lt. Col. Wm Chearnley. *Treas*, Wm C. Silver. *Sec'y*, Capt L'Estrange, R. A. *Council*, W M Harrington, Geo Piers, J H Duvar, F. W. Blaicklock. Col Burnaby, T. F. Knight, Lt. Williams, 4th Regt, F. H. D. Vieth, W. A. Johnston, Chas Allan, J. Costley.

NOVA SCOTIA INSTITUTE OF NATURAL SCIENCE.—*Patron*, His Excellency the Lieut Governor. *Prest*, J. Matthew Jones, F.L.S. *V.Ps.*, J.

WOODILL BROTHERS, Chemists and Druggists, 141 Hollis Street, Halifax, Nova Scotia.

BROWN BROTHERS & CO., Druggists, Ordnance Square, Halifax.

School Requisites of every description at R. T. MUIR'S.

Bernard Gilpin, M.D., Capt Hardy, R.A. *Treas*, Capt Lyttleton. *Sec'y*, Wm Gossip. *Council*, J. R. DeWolf, M. D., P. S. Hamilton, J. Hunter Duvar, W. C. Silver, Jos Bell, Professor Lawson.

CHAMBER OF COMMERCE, HALIFAX.—*Executive Committee*, Jno S. Maclean (*Sec'y*), Robt Boak, jr, Wm Pryor (*Prest*), A. G. Jones, Wm J. Stairs, Geo H. Starr, *Hon* E. Kenny, *Hon* M. B. Almon, Jno Doull, Geo P. Mitchell, Jer Northup, B. W. Salter, R. I. Hart, Jno T. Wylde, Jno H. Harvey. *Arbitration Committee*, *Hon* Edw Kenny, *Hon* Benjm Wier, Jno Tobin, Geo P. Mitchell, Robt Boak ; *Sec'y* Jno H. Harvey.

SONS OF TEMPERANCE READING ROOM—Halifax—In the basement of Temperance Hall, Poplar Grove. Open every evening (Sunday excepted) from 6 to 10. *Prest*, Wm Murray. *V. P.*, J. P. Muir. *Sec'y and Treas*, Patk Monaghan. Strangers are permitted the privilege of visiting the room, without charge, during their stay in the city.

HALIFAX VISITING DISPENSARY.—*Prest*, Rev Jas C. Cochran. *V. P.*, S. P. Fairbanks. *Committee*, Dr Avery, B. O'Neil, G. E. Morton, *Hon* B. Wier. *Sec'y*, Danl Gallagher. *Resident Physician*, Dr. Slayter, (*Act*).

Open daily (Sundays excepted) from 12 to 2 o'clock, to the sick poor of the city.

MEDICAL SOCIETY OF NOVA-SCOTIA.—*Prest*, R. S. Black. *Vice-Prest's*, B. G. Page, P. W. Smith. *Treas*, W. N. Wickwire. *Sec'y*, A. H. Woodill. *Cor. Sec'y*, C. S. D. Rigby. *Council*, D McN. Parker, W. H. Weeks, A. G. Hattie, J. R. Dewolf, and the Secretary *ex officio*. *Honorary Members*, Jas. F. Avery, M. D., Chas. Cogswell, M. D.

Almon, W. J., M.D.....Halifax.
Bissett, Henry E., M.D. Cape Breton.
Buckley, Wm. B., M.D.....Waverly.
Black, R. S., M.D., L.R.C.S.E.....Halifax.
Cowie, Andw. J., M.D .....Halifax.
Creamer, Jos., M.D.....Arichat.
Desbrisay, T. B., M.D.....Dartmouth.
Dennison, Wm., L.N.S.....Newport.
Dennison, James H., M.D.....Newport.
Dewolf, J. R., M.D., L.R.C.S.E. .Dartm'th.
Davies, William H., M.D.....Halifax.
DeBlois, L. G., M.D....L. Granville.
Farrell, Edw., M.D.....Halifax.
Farish, Greggs Jos., M.R.C.S.L. Yarmouth.
Fixott, H. C., M.D., M.R.C.S.L....Arichat.
Forest, A.. L.R.C.S.E.....Halifax.
Fraser, B. DeW., M.D., L.R.C.S.E. Windsor.
Gossip, Charles J., M.D ....Halifax
Greer, Robt., M.D.....Mahone Bay.
Gilpin, J. Bernard, M.D.....Halifax.
Geddes, T. O., L.N.S.....Yarmouth.
Garvie, J. B., M.D.....Halifax.
Hattie, Alex. G., M.D.....Halifax.
Jeans, J. E., L.N.S. .....Sydney Mines.
Jennings, Edw., M.D.....Halifax.
Johnston, Lewis, M.D. Sydney, C. B.
Jamieson, Robt., M.D.....Tangier.
Jamieson, J H., M.D.....Chester.
Lane, Alex., M.D., M.R.C.S.L. Mahone Bay.
Lawson, A., M.D.....Halifax.
Laughlin, Jas F., M.D. Musquodoboit.
Moren, Arthur, M.D. .....Halifax.
Muir, Saml., M.D., L.R.C.S.E.....Truro.
Morrison, J. B. G., M. D., F. M. C. P., Meteghan.
Moore, Jos., M.D.....Amherst.
McFatridge, Robt., M.D.....Halifax.
McRoberts, W.E., L. N.S. Londond'y.
Outhet, George, M.D.....Wilmot.
Page, B. G., M.R.C.S.L.....Halifax.
Parker, D. McN., M.D., L.R.C.S.E. Halifax.
Pearson, Wm., L.N.S. Musquodoboit.
Payzant, E. N., M.D. West Cornwallis.
Philips, Jno., L.N.S....River Philip.
Pryor, Thos. H., M.D. .....Halifax.
Reid, Alex. P., MD., L.R.C.S.E. Halifax.
Read, H. H., M.D.....Windsor.
Ruggles, H. D., M.D....Weymouth.
Rigby, Chas. S. D., M.D.....Halifax.
Roach, Elisha D. M.D. Tatamagouche.
Shaw, Henrie, M.D.....Kentville.
Snyder, Geo., L.R.C.S.E. .....Shelburne.
Stephen, Robt., M.D.....Digby.
Steverman, Jos., M.D.....Lunenburgh.
Smith, P. W., M.D.....Digby.
Tupper, Chas, CB., MD., LRC.S.E. Halifax.
Tupper, Nathan, M.D.....Amherst.
Turnan, J., M.D.....Halifax.
VanBuskirk, L. E., M.D..Dartmouth.
Wilson, Israel Kelly, M.D....Barrington.
Weeks, W. Henry, M.D..Dartmouth.
Wickwire, W. N., M. D.....Halifax.
Woodill, A. H., M.D.....Halifax.

METROPOLITAN CLUB.—*Prest*, Thos Connolly. *Treas*, Thos Isles. *V. P's.*, W. J. Croke, *Sec'y*, Jno. B. Gray. *Assistant Sec'y*, J. J. Donahoe.

Trusses, Supporters and Bandages at BROWN BROTHERS & Co.

E. W. Sutcliffe, Supplies Ships with all kinds of Stores, opposite the Parade.

R. T. MUIR, Bookseller and Stationer, 125 Granville street, Halifax.

Medicine Chests complete, with full directions, &c., for the use of each Medicine—at Woodill's.

UNION FIRE PROTECTION COMPANY, May 1861.—*Re-formed from the late "Union Engine Company" of* 1768.—Meets *third* Tuesday of every month at 8 p. m. *Capt*, Jas B. Smithers. *Sec'y*, Jno R. Willis.

HALIFAX THISTLE CURLING CLUB.—*Patron*, *Hon* Alex Keith. *Prest*, Jno Taylor. *V. P.*, Peter Ross. *Rep. Members*, Wm Finlay, Jno Strachan. *Sec'y and Treas*, J. D. Nash. *Council*, Adam Burns, W. Richardson, Geo McKenzie.

HALIFAX CURLING CLUB.—*Patroness*, Mrs Janet Richardson. *Prest*, Robt Davis. *V. P.*, Jno Richardson. *Rep Members*, W. R. Cogswell, Arch Harshaw. *Treas*, H. M. Creighton. *Sec'y*, Jno Richardson, jr. *Committee*, H. M. Creighton, Jno Northup, jr., Jas King, H C. D. Twining.

CHEBUCTO QUOIT CLUB.—*Prest*, Saml W. Deblois. *Sec'y and Treas*, Wm Twining. *Committee*, Geo A. McKenzie, Wm S. Symonds, Jas H. Thorne.

STUDLEY QUOIT CLUB.—*Prest*, Wm H. Creighton. *Sec'y and Treas*, W. Myers Gray. *Committee*, A. G. Jones, Jno T. Wylde, L. J. Morton, Cathcart Thomson.

HALIFAX CRICKET CLUB.—*Prest.*, C. B. Bullock. *V. P.*, A. Sutherland. *Sec'y and Treas*, Geo. Ritchie *Committee*, C. Sawyer, M. B. Daly, W. Walsh, Jno B. Young, J. Foley.

GRAND DIVISION SONS OF TEMPERANCE OF NOVA SCOTIA.—*G. W. P.*, Thos M. King. *G. W. Associate*, R. M. Barratt. *G. Chaplain*, Rev J. A. Balcom. *G. Scribe*, Patk Monaghan. *G. Treas*, W. C. Bill. *G. Conductor*, David Marshall. *G. Sentinel*, Wm Williams. Annual Session held at Halifax.

HALIFAX CATHOLIC TOTAL ABSTINENCE AND BENEVOLENT SOCIETY.—*Prest*, Rev Thos W. Allen. *Vice Ps.* Thos Walsh, Jno Mooney. *Treas*, Robt Conroy. *Sec'y*, Michl Austin. *Asst. Sec'y*, Jas Coughlin. *Marshal*, Wm Roberts. *Board of Management*, Wm Delaney, Jno Delaney, Edw Fahie, Walter Dunn, Jno Frail, Tim. Cadigan, Wm. Fitzpatrick, Wm Tierny, Jno Barry, Pierce Grace, Cornelius O'Brien.

HALIFAX TEMPERANCE SOCIETY—Instituted 1831.—*Prest*, W. C. Silver. *Vice Prest.*, Geo G. Grey. *Treas*, Robt Noble. *Sec'y*, Jas Farquhar. *Committee*, J. S. Thompson, M. Herbert, E. Jost, A. K. Doull, A. Morton, J. L. Whytal, G. Mathison, Judge Marshall.

GRAND LODGE BRITISH TEMPLARS.—*M. W. Chief*, J. N. Freeman, Liverpool, N. S.; *M. W. Vice*, P. H. Stewart, Toronto; *M. W. Sec'y*, E. N. Sharpe. Apohaqui, N. B.; *M. W. Treas*, ——Wetmore, Clifton, N. B.; *M. W. Lect*, Rev Jas Scott, Ontario; *M. W. Conn.*, Miss I. Flemming, Truro; *M. W. Fin.*, J. W. Falconer, Charlottetown; *M. W. Recor.*, C. E. Church, Bridgewater; *Chaplain*, Rev Wm Patterson, Ontario; *M. W. Mar.*, W. B. Huestis, Wallace; *M. W. D. Mar.*, Miss Sharp, Apohaqui, N. B.; *M. W. I. G.*, A. M. Phillips, Smithfield, Ontario; *M. W. O. J.*, Jas Gidley, Charlottetown; *M. W. P. Chief*, H. B. Mitchell, Chester.

COMPANIES.

NOVA SCOTIA ELECTRIC TELEGRAPH COMPANY.—*Directors at Halifax*, *E. D. Meynell (*Prest*)*, R. J. Hart, Jno Naylor, C. H. M. Black, *Hon* Benjm. Wier. *Sec'y and Treas.*, Chas. Twining. *Local Directors*—*Amherst*, *Hon.* *R. B. Dickey; *Antigonish*, *W. A. Henry; *Arichat*,

BROWN BROTHERS & CO., Druggists, Ordnance Square, Halifax

Foolscap, Letter and Note Paper, at R. T. MUIR'S.

Thos Bosdet; *Barrington*, I. K. Wilson, M.D.; *Bridgetown*, S. L. Morse; *Cape Canso*, J. W. Bigelow; *Chester*, D. Evans; *Canning*, J. W. Borden; *Digby*, Chas Budd; *Guysborough*, T. J. Cunningham; *Liverpool*, Thos Patillo, J. O. Dewolf; *Lunenburgh*, *Hon* John Creighton; *New Glasgow*, Jas W. Carmichael; *Ragged Islands*, Jno Locke; *Shelburne*, Geo Snyder, M. D.; *Wallace*, A. McFarlane; *Kentville*, W. Chipman; *Weymouth*, C. D. Jones; *Wolfville*, John W. Barss; *Windsor*, T. S. Harding; *Sydney*, *Hon* T. D. Archibald.

THE WESTERN UNION TELEGRAPH COMPANY, Proprietors and Lessees of all the Telegraph lines in the United States and the Maratime Provinces, from Port Hood to San Francisco, and connecting *via* Atlantic Cable and Northern line with all the Telegraphs in the world. Capital $50,000,000. Head Office, 145 Broadway, New York. *Prest*, J. H. Wade. *Vice P's*, N. Green, W. Orton, H. Sibley. *Sec'y and Treas*, O. H. Palmer, *Asst Sec'y*, W. H. Abel. *General Engineer*, Marshall Lefferts. *Supt'd*, *Eastern Division*, T. F. Eckhert.

Honorary Directors Atlantic Telegraph Company at Halifax, Wm Cunard, Thos. C. Kinnear.

The N. S. lines connect with those of N. B. at Sackville, and those of Newfoundland at Plaister Cove.

Nova Scotia District, Chief Office, 174 Hollis Street, Halifax. *Superintendent*, Jesse Hoyt. *Asst. Supt.*, A. E. Hoyt. *Cashier and Auditor*, Wm. H. Wiswell. *Halifax Office*, A. G. McDonald (Chief Operator), Henry S. Hoyt (Operator), C. E. Harris (Recv. Clerk).

LAKE AND RIVER NAVIGATION COMPANY.—*Prest.* Jas F. Avery M. D. *Directors*, M. P. Black, Jno. Stairs. *Sec'y and Manager*, G. A. S. Crichton.

NOVA SCOTIA PERMANENT BENEFIT BUILDING SOCIETY AND SAVINGS' FUND.—*Trustees*, A. M. Uniacke. Wm. J. Almon, M. D., and S. Selden. *Directors*, John P. Mott (*Prest*), W. M. Harrington (*V. Prest*), J. J. Sawyer, Jas A. Moren, *Hon* Benjm Wier. *Auditors*, J. T. Wylde, Chas Robson. *Bankers*, The Union Bank of Halifax. *Solicitor*, J. W. Johnston jr. *Surveyor*, Duncan Grant. *Sec'y and Treas*, John W. Burton. Office, No. 42 Bedford Row.

PROVINCIAL PERMANENT BUILDING AND INVESTMENT SOCIETY.—*Trustees*, Jas Forman, Jer Northup, Wm J. Coleman. *Directors*, Wm Roche (*Prest*), Chas D. Hunter (*V. P.*), R. Cunningham, W. H. Pallister, E. J. Lordly, Jas Woodill, *Hon* Alex'r Keith, S. L. Shannon, Chas E Wiswell, G. A. S. Crichton, W. Myers Gray, Fred G. Wainwright—the first six form the Executive Committee. *Solicitor*, W. Myers Gray. *Sec*, J. Hunter Duvar. *Surveyor*, Jas McNutt. Office, Union Marine Buildings, Bedford Row.

HALIFAX TEMPERANCE HALL COMPANY.—*Directors*, (*Prest*), Edward Jost, John Metzler, Jas. Farquhar, G. G. Gray, Robt. Noble, Thos Wesley. *Sec'y and Treas*, H. G. Laurilliard. *Keeper*, Saml Caldwell.

THE HALIFAX CLUB.—*Committee*, Henry Pryor (Chairman), *Hon* M. B. Almon, *Hon* E. Kenny, and Wm Cunard, *ex-officio*, and Edw Binney, Robie Uniacke, M. B. Almon, jr., W. Myers Gray, W. J. Lewis, M.D., L. J. Morton, W. H. Creighton, Geo C. Harvey, Jno T. Wylde, Geo B.

*Executive Committee.

E. W. Sutcliffe, dealer in French White Wine Vinegar, English and Cider Vinegar.

Elastic Stockings, Knee Caps and Anklets, at BROWN BROTHERS & Co.

R. T. MUIR, Bookseller and Stationer, 125 Granville street, Halifax.

Kenny, B. W. Salter, Jas Thomson, P. C. Hill, Wm. Twining, Jno Duffus, jr (*Treas*). *Sec'y*, Fred Allison.

HALIFAX CLUB BUILDING COMMITTEE.—Wm Cunard, A. G. Jones, James B. Duffus.

INDUSTRIAL AND MANUFACTURING ASSOCIATION OF NOVA SCOTIA.—*Prest*, Andw MacKinlay. *V. P's*, Jno Starr, W. S. Symonds. *Sec'y*, F. L. Hoge. *Cor Sec'y*, W. A. Johnston. *Treas*, W. S. Moir. *Committee*, A. Pilsbury, Wm Fraser, Col. B. H. Hornsby, Alex Stevens, Jno S. Maclean, C. H. M Black.

HALIFAX AND DARTMOUTH STEAMBOAT COMPANY.—*Prest.*, *Hon.* M. B. Almon. *Directors*, Dominick Farrell, Jas W. Merkel, Dr. Parker, M. G. Black (*Sec'y*). *Auditors*, Henry Yeomans, S. W. DeBlois. *Agent and Manager*, Geo A. McKenzie.

CHEBUCTO MARINE RAILWAY, DARTMOUTH—*Directors*, *Hon* Benjm Wier (*Prest.*), Geo Esson, G. A. McKenzie *Sec'y and Treas.*, John T. Wylde. *Superintendent*, E. Weston.

STRAIT OF CANSO MARINE RAILWAY COMPANY.—*Directors*, Wm J. Stairs (*Prest.*), Wm. B. Hamilton, Peter Ross, John S. McLean. *Sec'y and Treas.*, Henry N. Paint.

NORTH SYDNEY MARINE RAILWAY COMPANY.—*Directors*, Jas B. Duffus (*Prest*), *Hon* T. D. Archibald, Wm J. Lewis, M. D., *Hon* Edw Kenny, Wm Cunard. *Sec'y and Treas*, H. N. Paint.

THE ACADIA CHARCOAL IRON COMPANY, LONDONDERRY. *Manager*, E. A. Jones. Head Office, New Church Street, Sheffield. *Directors*, John Livesey (Managing Director), T. Jessop, W. A. Matthews, Wm. Owen, C. Hall,, C. Tylden Wright, Alex. Beattie, M. D., H. W. Blackburn, J. Hedley, C. Horseley, *Col.* John Bazalgette. *Sec'y*, G. Wilkinson. *Bankers*, Sheffield and Rotherham Bank; London and Westminster Bank; Bank of Nova Scotia.

HALIFAX GAS COMPANY (Capital, £60,000).—*Prest.*, Andw. Mackinlay. *Directors*, John Naylor, *Hon.* J. H. Anderson, John J. Sawyer, Jas. Tremain, Jas Donaldson, Geo Esson. *Sec'y*, W. L. Bell. *Manager*, George Buist. *Clerks*, G. W. Jones, Fletcher E. Hennigar.

NOVA-SCOTIA ICE COMPANY.—*Directors*, Cathcart Thomson (*Prest.*), J. M. Watson, D. Blackwood.

ACADIA POWDER COMPANY.—*Directors*, Thos. Abbott (*Prest.*), L. J. Morton, Geo Esson.

NOVA SCOTIA HORTICULTURAL SOCIETY.—*Directors*, Jas F. Avery, M.D. (*Prest*), Stephen Tobin (*V. P.*), Geo C. Whidden, Andw Mitchell, W. B. Hamilton, Chas S. Silver, Peter Ross. *Treas and Sec'y*, J. R. Willis. *Superintendent*, James Hutton.

HALIFAX CITY RAIL ROAD.—*Manager*, Wm D. O'Brien. Office, Richmond Depot. Cars run Daily (Sunday excepted) between Richmond Depot and Fresh Water Bridge, every quarter of an hour, from 6 A.M. to 10 P.M.; and between Richmond Depot and Spring Garden Road every half hour from 9 A.M. to 10 P.M.

HALIFAX LIBRARY COMMITTEE.—H. C. D. Twining (*Chairman*), S. W. Deblois (*V C.*), Edw Binney, John Naylor, W. C. Silver, J. W. K. Johnston, Jas B. Oxley, Chas Twining. *Treas*, A. Harshaw. *Sec'y and Librarian*, Chas Creed.

MERCHANTS' EXCHANGE AND READING ROOM—No. 158 Hollis Street—Chas. M. Creed, Proprietor and Superintendent.

BLOCK HOUSE COAL MINING COMPANY—(*Cow Bay, Cape Breton*).—

Medicine Chests complete, with full directions, &c., for the use of each Medicine—at Woodill's.

BROWN BROTHERS & CO., Druggists, Ordnance Square, Halifax

Capital, 10,000 shares of $100 each. *Prest.*, *Hon* D. P. Ingraham. *V.-P.*, Louis J. Belloni. *Sec'y and Treas*, D. B. Kieler, jr. *Agent* at Halifax for Nova Scotia, J. C. Allison.

LITTLE GLACE BAY COAL MINING COMPANY—*Little Glace Bay, Cape Breton*—Capital 6000 Shares of $100 each.—*Directors*, Jas A. Moren (*Prest.*), Estes Howe, Edw. P. Archbold, Henry B. Paulin, Jas R. Lithgow, Peter Lynch. *Treas and Clerk*, E. P. Archbold. *Auditors*, G. A. S. Crichton, Jno Stairs.

CLYDE COAL AND MINING COMPANY.—*Big Glace Bay, Cape Breton.*—Capital 10,000 shares of $100 each.—*Prest.*, Jervis Langdon. *V. P.*, Alex. Campbell. *Treas.*, S. W. Barnard. *Sec'y*, Thos. H. Caufield. *Agent, Halifax*, W. M. Harrington.

CALEDONIA COAL MINING COMPANY—*Big Glace Bay, Cape Breton.*—Capital, 10,000 shares of $100 each.

GOWRIE COAL MINING COMPANY—*Cow Bay, Cape Breton.*—*Prest.*, *Hon.* T. D. Archibald. *Sec'y at Halifax*, M. B. Almon, jr.

VICTORIA COAL MINING COMPANY.—*Low Point, Sydney, C. B.*—*Proprietors*, Fraser, Paint & Co. and Hugh E. Ross.

NOVA SCOTIA SALT WORKS AND EXPLORATION COMPANY.—*Directors*, *Hon* Benjm Wier (*Chairman*), Patk Power, W. J. Fraser, C. H. M. Black, Jno Silver. *Manager*, Josiah Deacon. *Sec'y and Treas*, E. D. Meynell.

DOG, PIGEON AND POULTRY CLUB.—*Patron*, Sir W. F. Williams, Bt. *Committee*, Capt L'Estrange, R. A. (*Prest*), J. M. Jones (*V. P.*), Lt.-Col. Tidd, Geo Drillio, J. H. Duvar (*Sec'y*), R. A. Brehm, J. H. Gillett, 47th Regt, M. E. Crofton, 4th Regt, Henry Piers, Alex McFarlane, Professor Lawson, C. E. Stewart, Jno Hosterman, Jno T. Compton, Fred Blaiklock, M. G. Black (*Treas*).

MARINE, FIRE AND LIFE INSURANCE COMPANIES AND AGENCIES AT HALIFAX.

NOVA SCOTIA MARINE INSURANCE COMPANY.—Capital, £40,000. *Prest*, Wm Pryor. *Directors*, J. T. Twining, Alfred G. Jones, Jno S. Maclean, Wm B. Fairbanks, Andw Mitchell, Geo P. Mitchell. *Auditors*, J. W. Merkel, J. C. W. Wilkie. *Broker*, Henry Yeomans, Bedford Row.

UNION MARINE INSURANCE COMPANY OF NOVA SCOTIA.—Capital, £40,000. *Prest*, Wm Roche. *Directors*, Jas A. Moren, Jno U. Ross, Jno T. Wainwright, Thos C. Kinnear, Nat L. West, *Hon* Benj Wier, John Gibson, Jas W. Merkel, W. B. Hamilton, C. H. M. Black, B. W. Salter, John P. Mott. *Auditors*, John Watt, Edw Pryor. *Sec'y*, G. Robie Dimock—Office, Bedford Row.

MERCHANTS' MARINE INSURANCE ASSOCIATION.—*Directors*, Robt Boak (*Prest*), Jairus Hart (*V. P.*), Wm J. Stairs, Geo H. Starr, Wm P. West, Daniel Cronan, John T. Wylde. *Sec'y*, Chas W. Wright. Office Prince Street.

PROVINCIAL MARINE INSURANCE COMPANY OF CANADA.—Capital, £500,000. *Agent*, George C. Whidden, Prince Street.

HARMONY FIRE AND MARINE INSURANCE COMPANY OF NEW YORK.—Capital $500,000. *Agent*, J. W. Johnston, jr, 18 Bedford Row.

HALIFAX FIRE INSURANCE COMPANY.—Capital, £60,000. *Directors*, A. M. Uniacke (Prest), Chas Twining (V. Prest), Jno W. Young, John

E. W. SUTCLIFFE, General Grocer, 133 Barrington Street, opposite the Parade.

R. T. MUIR, Bookseller and Stationer, 125 Granville Street.

Gibson, Wm Mackay, Jno P. Mott, Robt Noble. *Sec'y and Treas*, Richard Tremain, 64 Bedford Row.

ACADIA FIRE INSURANCE COMPANY.—Capital, £100,000. *Directors*, Jno Tobin (Prest), Robt Boak, jr., Jas A. Moren, Wm Finlay, Jno Duffus, A. G. Jones, Wm J. Coleman. *Sec'y*, Jno H. Harvey, Prince Street.

SECURITY FIRE ASSURANCE COMPANY (Capital, $1,600,000); LAMAR FIRE INSURANCE COMPANY (Capital, $300,000), of New York. *Agent*, Geo C. Whidden, Prince Street.

IMPERIAL FIRE INSURANCE COMPANY OF LONDON.—Capital £1,600,000 sterling. *Agent*, Wm A. Henry, office Province Building.

PHŒNIX FIRE INSURANCE COMPANY OF LONDON.—*Agent*, Wm Hare, Lower Water Street.

NORTH BRITISH AND MERCANTILE FIRE AND LIFE INSURANCE COMPANY.—Capital, £2,000,000 sterling. *Agent*, Henry Pryor, Office, City Court House.

QUEEN FIRE AND LIFE INSURANCE COMPANY OF LIVERPOOL, G. B.—Capital, £2,000,000 sterling. *Agent*, Stephen Tobin. Office, head of Tobin's Wharf, Upper Water Street.

ROYAL FIRE AND LIFE INSURANCE COMPANY OF LIVERPOOL, G. B.—Capital, £2,000,000 sterling. *Agent*, Hugh Hartshorne, Bedford Row.

LIVERPOOL AND LONDON AND GLOBE FIRE AND LIFE INSURANCE COMPANY.—Capital, £3,000,000 sterling. *Agent*, J. C. Allison, Central Wharf.

LONDON AND LANCASHIRE FIRE AND LIFE INSURANCE COMPANY.—Capital—Fire, £1,000,000; Life Company, £100,000. *Agent*, Alex W. Scott, 27 Bedford Row.

LANCASHIRE FIRE AND LIFE INSURANCE COMPANY.—Capital, £2,000,000—of London. *Agent*, Jas W. Johnston, jr, 18 Bedford Row.

CANADA LIFE ASSURANCE COMPANY.—Hamilton, Ontario.—Capital, $1,700,000. *Agent*, M. B. Almon, jr.

MUTUAL LIFE INSURANCE COMPANY OF NEW YORK.—Cash assets, $15,000,000. *Agent*, George C. Whidden, Prince Street.

STANDARD LIFE ASSURANCE COMPANY.—Annual Revenue, £650,000. *Secretary and Agent for Nova Scotia*, M. H. Richey, Hollis Street.

STAR LIFE ASSURANCE SOCIETY OF LONDON.—Capital, £100,000, sterling. *Agent*, Martin G. Black, Halifax Bank.

INTERNATIONAL LIFE ASSURANCE SOCIETY OF LONDON.—Capital £500,000. *Manager and Agent*, Aylwin Creighton, Upper Water Street.

PELICAN LIFE ASSURANCE COMPANY OF LONDON.—*Agent*, Wm. Hare, Lower Water Street.

LIFE ASSOCIATION OF SCOTLAND.—Annual Income, £248,000 stg. *Secretary*, Jno. H. Harvey, Prince Street.

CONNECTICUT MUTUAL LIFE ASSURANCE COMPANY OF HARTFORD; and EAGLE LIFE ASSURANCE COMPANY OF LONDON. *Agent*, Alex W. Scott, 27 Bedford Row.

UNION MUTUAL LIFE INSURANCE COMPANY OF MAINE.—Capital $100,000. *Agents*, Huse & Lowell.

EUROPEAN LIFE AND GUARANTEE ASSURANCE SOCIETY OF LONDON, EDINBURGH AND MONTREAL.—Capital, £1,000,000 sterling. *Agent*, W. Myers Gray, 139 Hollis Street.

THE TRAVELLERS' LIFE AND ACCIDENT INSURANCE COMPANY OF HARTFORD, CONN.—*General Agent for Nova Scotia*, Joseph Starr, Hollis Street.

Perfumery, Soaps, Brushes, Combs, Pomades, Bath Gloves, Pads, &c., at the CITY DRUG STORE.

BROWN BROTHERS & CO., Druggists, Ordnance Square, Halifax.

HALIFAX BANKING COMPANY. [Established 1825.]

Wm Pryor (*Prest*), N. T. Hill, Brenton H. Collins, P. Carteret Hill. *Cashier*, and *Accountant*, Jas C. W. Wilkie. *Tellers*, M. G. Black, Sam'l H. Black. *Clerk*, Jas C. Wilkie. *Mess'gr*, H. Hamilton. Discount days—*Monday* and *Thursday*.

BANK OF NOVA SCOTIA. [Established 1832.]

Capital $500,000, paid up.

Directors: *Hon* M. B. Almon (*Prest*), *Hon* J H. Anderson, Daniel Cronan, James Donaldson, William Hare, *Hon* Alex Keith, Andw Mackinlay, Jas Tremain, Andw M. Uniacke. *Cashier*, James Forman. *Accountant*, Jas C. Mackintosh. *Tellers*, T. P. Studd, Thos Clay. *Clerk*, Thos W. Johns. *Messenger*, Geo Anderson. *Agents*.—*Pictou*, Jas Primrose; *Yarmouth*, Jas Murray, jr; *New Glasgow*, Jas W. Carmichael. Discount days—every week day except Saturday.

BANK OF BRITISH NORTH AMERICA.

(Established 1836. Capital £1,000,000 Sterling.)

Head office, London. *Sec'y*, Chas McNab. Head office in the Colonies, Great St. James Street, Montreal, C. E. *General Manager*, Thos Paton. *Inspector*, A. McKinlay.

Halifax Branch.—*Manager*, Jas Goldie. *Local Directors*, *Hon* Jas McNab, J. B. Bland, S. N. Binney. *Accountant*, Alex S. Finnie. *Teller*, J. B. Bland, jr. *Clerks*, David Skirving, John Smith. *Messenger*, John Roxby. Discount days—*Wednesday* and *Saturday*.

UNION BANK OF HALIFAX. [Established 1856.]

Capital £250,000. $400,000 paid up.

Directors, Jas A. Moren (*Prest*), Robt Boak, jr., Martin P. Black, John Gibson, R. I. Hart, Wm J. Stairs, Wm P. West. *Cashier*, W. Sawers Stirling. *Accountant*, H. Y. Clarke. *Teller*, E. H. Reeves. *Clerk*, J. B. Ditmars. *Messenger*, Thos Skinner. Discount days—every week day except Saturday.

MERCHANTS' BANK. [Established 1864.]

Jas W. Merkel (*Prest*), *Hon* Edw Kenny, Thos C. Kinnear, John Duffus, Wm Cunard, John Tobin, Geo P. Mitchell, Jeremiah Northup. *Cashier*, George McLean. *Tellers*, Henry Romans, Cyril Francklyn. *Messenger*, David Hood. Discount days—every week day except Saturday.

PEOPLE'S BANK OF HALIFAX. [Established 1864.]

Capital $400,000, paid up.

Directors, Geo H. Starr (*Prest*), Jas Cochran, Wm J. Coleman, N. L. West, John W. Young, *Hon* Benjm Wier, R. W. Fraser. *Cashier*, Peter Jack. *Teller*, R. T. Braine. *Accountant*, Jas S. Macdonald. *Clerk*, Syd Howe. *Messenger*, G. H. Wiswell. Discount days—every week day except Saturday. *Agents*—*Wolfville*, Jno W. Barss; *New Glasgow*, Jas Fraser, jr.

☞ The hours of business at the above Banks are from 10 A. M., to 3 P. M., except on Saturdays, when they close at 12, noon.

PROVINCIAL SAVINGS BANK.

This Bank is kept at the Receiver General's Office, in the Province Building. Hours of attendance, from 10 to 3 o'clock.

Director, the Receiver General. *Cashier*, John R. Wallace.

E. W. SUTCLIFFE, Importer of Tea. Small chests for family use.

R. T. MUIR, Bookseller and Stationer, 125 Granville Street.

EXPLANATION OF SIGNALS.

Made on the Ship Staff at Citadel Hill, when vessels are seen from the Citadel or reported from an outpost.

For 1 square rigged vessel, 2 balls close up, one on the outer halliard and one on the inner halliard.

" 2 Do. 1 ball hoisted on the outer halliard, and one close up on the inner halliard.

" 3 Do. 2 balls close up, one out and one in.

" 4 Do. 2 balls separated, and 1 close up on the inner halliard.

" 5 Do. a pendant of any colour on the outer halliard, and one ball close up inside.

" 6 Do. a pendant under a ball close up on the outer halliard, and a ball at the inner halliard close up.

" 7 Do. a pendant over a ball close up on the outer halliard, and a ball close up on the inner halliard.

" 8 Do. a pendant under two balls close on the outer halliard, with a ball close up on the inner halliard.

" 9 Do. a pendant between two balls close up on the outer halliard, with a ball close up on the inner halliard.

" 10 Do. a flag of any colour close up on the outer halliard, with a ball close up on the inner halliard.

The above balls, &c., are hoisted at the east or west yard arm, according to the *quarter* the vessel first appears in.

When sailing vessels are reported from an outpost, the following signals are made on the lower yard, now used exclusively for sailing vessels, as repeats :—

For a square rigged vessel, two balls of a size, one at the outer, the other at the inner halliard, close up.

A Ship, a large ball at the end of the yard, with a small one at the inner halliard.

A Barque, a large do. at the end, with a small one dropped at the inner halliard.

A Brig, a small ball at the end of the yard, and a large one at the inner halliard.

A Brigantine, a cross close up at the outer halliard. Two or more do., a cross half hoisted.

A topsail Schooner, a cross close up at the inner halliard.

The upper yard of the Ship Staff is used solely to designate Steam Vessels, thus :—

Two large balls close up, one at the outer and the other at the inner halliard, E. or W., a Steamer reported in that quarter.

A small ball at the outer, and a large one at the inner halliard, a second class Packet or Merchant Steamer.

A large ball at the outer, and a small one at the inner halliard, a Man-of-War Steamer, or Royal Mail Steamer, or large Merchant Steamer.

Two lanterns, one *red* and the other *white*, are hoisted at night to denote a Steamer reported.

The *red* lantern is always shown at the end of the yard arm, and the *white* one at the inner halliard, E. or W., according to the quarter the Steamer is reported in.

Numbers are indicated the same as on the lower yard.

When the description of vessel is ascertained, the following descriptive colours will be hoisted at the mast head :

THE CITY DRUG STORE is now Four Doors North of the old stand, No. 141.

BROWN BROTHERS & CO., Druggists, Ordnance Square, Halifax.

A Union Jack—a Flag Ship.

Man-of-war Screw Steamer, a white pendant with a *blue* ball in the centre, *over* the Union Jack.

Man-of-war Paddle Steamer, a white pendant with a *blue* ball in the centre, *under* the Union Jack.

A red Flag pierced white, Royal Mail Steam Packet from England.

A blue and red Flag crossed white, do. from Boston.

A white and blue Pendant, do. from St. Johns, Nfld.

A white and red Pendant, do. from Bermuda.

A blue Pendant—a Ship.

A blue and white Pendant—a Barque.

A red Pendant—a Brig.

A red and white Pendant—a Brigantine.

A white Pendant—a Sloop or Schooner.

A blue and white Flag horizontally divided—a Foreign or Neutral Fleet.

A white and blue Flag vertically divided—a Foreign or Neutral Man-of-war.

A blue Flag—a Foreign or Neutral Merchantman.

A red Flag—an Enemy's Merchantman.

A red, white and blue Flag, red next the mast—Enemy's Fleet.

A blue, red and white Flag, red next the mast, under Steamer's signal, a French Man-of-war.

American Flag (Stars and Stripes) under Steamer's signal, American Man-of-war.

When an English Packet arrives between evening and morning gunfire, a red triangular flag will be kept flying at the mast head from seven till eight o'clock.

MERCHANTS' PRIVATE SIGNALS—Port of Halifax.

RED—Jas G. A. Creighton & Son, a red Flag, crossed white diagonally.
Robert Noble & Sons, do. centre a white N.
Thomas S. Tobin, do. crossed white.
Thomas Bolton, a red and white do, red uppermost.
G. C. Harvey, a red and blue do., crossed white.
Maclean, Campbell & Co., a red, white and red do., red uppermost.
Duflus & Co., a red blue and white do., meeting at a point in the centre, blue next the mast, white at the end, red top and bottom.
J. T. Wainwright & Co., a red, white and blue do., red and white next the mast, red uppermost, blue at the end,
T. A. S. DeWolf & Son, a red and white do., red uppermost, with a red and white ball in the centre, the red half on the white and the white half on the red.
Young, Hart & Co., a red and white do., striped horizontally, with a blue star in the centre.
J. M. Watson & Co., a red, white and blue Flag, divided diagonally, red uppermost, with a red star on the white.
Lawson, Harrington & Co., a red and yellow flag striped horizontally.
Daniel Cronan, a red and white Burgee, white next the mast.
Simon F. Barss, a red do., with a white St. George's cross.

E. W. SUTCLIFFE, Importer of Oranges, Lemons, Figs, Nuts, Cigars, &c.

Prescriptions carefully dispensed by Brown Brothers & Co.

E. T. MUIR, Bookseller and Stationer, 125 Granville St.

WHITE—Wm Stairs, Son & Morrow, a white Flag, centre a blue square.
James A. Moren, do. bordered red.
John B. Fay, do. centre a blue star with a small blue star in each corner.
Salter & Twining, do. crossed red diagonally.
R. J. & W. Hart, do. centre a red diamond.
Edwd C. Twining, do. centre a red ball.
Albro, Son & Co., do. bordered blue.
T. C. Kinnear & Co., do. centre a red star, bordered red top and bottom.
E. Lawson & Sons, do blue centre, bord'd red.
Black, Bros. & Co., a white and blue do., white next the mast.
Bauld, Gibson & Co., a white and red do., checkered.
George H. Starr & Co., a white Burgee.

BLUE—S. Cunard & Co., a blue Flag, centre a white star.
Wm Pryor & Sons, a blue and white do., blue uppermost.
Wm B. Hamilton & Co., a blue, white and blue do., blue uppermost.
Wm Hare, a blue and red do., crossed white, blue next the mast.
Benjm Wier & Co., a blue, red and white checkered Flag.
Henry Yeomans, a blue and white do., blue next the mast.
C. D. Hunter & Co., a blue, white and red do., blue next the mast
N. L. & J. T. West, a blue Burgee, centre a white star.
Geo P. Mitchell & Son, a blue and white do., blue uppermost.
Oxley & Co., a blue and red do., red uppermost.
Wm H. Creighton, a blue and white do., white next the mast.
J. J. Bremner, a blue do., crossed white.
J. Norman Harvey, a blue do., with a white H.
J. F. Phelan, a blue, white, blue and white do., blue next the mast.
Custom House, a blue Flag, Union Jack in the upper corner, a Crown in the centre, with a white C and H below it.

Royal Halifax Yacht Club:—
Ensign—Blue.
Commodore—Blue Burgee, centre a gold crown.
Vice Commodore—Blue Burgee, centre a gold crown, with a white ball in the upper corner.
Captain—Blue Burgee, centre a gold crown, with two white balls in the upper corner.
Club Burgee—Blue, with the Provincial Flag in the upper corner.

DARTMOUTH.

MECHANICS' INSTITUTE.—*Trustees*, Henry Elliott, David Falconer, Maurice Downey, T. B. Desbrisay, M. D. *Prest*, J. W. Johnston, jr. *Vice Prests*, Alex James, Henry Elliott. *Committee*, Patk Fuller, Nath Russell, Jos Austen. *Sec'y*, D. McLean.

AGRICULTURAL SOCIETY.—*Prest.*, Michael Tobin. *Vice Prests.*, Alex Kuhn, Peter McNab. *Sec'y*, Thos Short. *Treasurer*, Andw Tulloch. *Directors*, Peter McMab, jr, Alex Farquharson, Charles Bissett, Wm Lawlor, Robt Settle.

TRUSTEES DARTMOUTH COMMON.—Paul Farrell, Jas W. Turner.

WOODILL BROS., Importers of Drugs, Medicines, Seeds, Spices, Perfumery, Soaps, Brushes, Varnishes, Oils, Paints

BROWN BROTHERS & CO., Druggists, Ordnance Square, Halifax.

Portmonaies, Purses, Jewelry, &c., at R. T. MUIR'S.

HEALTH WARDENS.—Geo Connors, Alex James, Geo Wilson. *Health Inspector*, Rich'd Bishop. *Board of Health*, Patk Fuller, Geo Shiels, W. H. Weeks, M. D., Paul Farrell, Jas Lawlor, Thos A. Hyde, Nath Russell.

OVERSEERS OF POOR.—Nath Russell, D. Farrell, Jas E. Lawlor, Patk Fuller, Edwd Hoyne. *Sec'y*, D. G. Farrell.

CLERKS OF MARKETS.—D. G. Farrell, E. M. Walker.

FIRE WARDENS.—Dominick Farrell (*Chairman*), Geo A. McKenzie, Wm Elliott.

FIRE ENGINE COMPANY.—M. Downey (*Captain*), Geo Connors, Jno R. Graham, W. Glendinning, W. T. Murray, Jno W. Bishop, Jno Graham, Edwd Young, Henry Horne, Jas Settle, Wm Whebby, Richd Edgecomb, H. Walker, Jno Walker, Jno Ormon, Robt Robb, Benjm Graham, Thos Gentles, jr., D. G. Farrell (*Sec'y*).

AXE COMPANY.—Henry Watt (*Capt*), Thos Elliot, Parker Moulin, Luke Manning.

POLICE MAGISTRATES.—Nath Russell, Patrick Fuller and Geo Shiels. *Police Constable*, Richard Bishop. *Town Clerk*, D. McLean.

WAY OFFICE KEEPER.—Luther Sterns *Weigher of Hay and Straw*, D. G. Farrell. *Constables*, Jno Donovan, Jno Preeper, David Vaughan, jr., David Conrod.

COMMISSIONERS OF STREETS AND TRUSTEES OF WATER LOTS.—P. Fuller, Geo Connors, Henry Elliott.

TRUSTEES OF DARTMOUTH PUBLIC SCHOOLS.—N. Russell, D. Farrell (*Sec'y*), Geo Wilson.

DARTMOUTH CURLING CLUB.—*Prest.*, G. Nichols. *Vice Prest.*, D. Waddle. *Rep. members*, G. Nichols, Jas Greig. *Chaplain*, Rev Geo E. W. Morris. *Treas. and Sec'y*, Jno Brander. *Committee*, R. Waddle, W. Robertson.

WESTERN CIRCUIT.

COUNTY OF KINGS.

High Sheriff, John M. Caldwell; *Coroners*, Jon Borden, M.D., Holmes Marsters, M. D., C. C. Hamilton, M. D., Stephen Dodge, M. D., Geo Best, Jas S. Miller, M. D., Geo Hamilton, Harris O. McLatchey, M. D., Gilbert Fowler, Henry Lovett, Gideon Cogswell, Wm H. West, Henrie Shaw, M.D., Mason Sheffield, M.D., Thos Wm Harris.

Notaries Public, the Barristers of the Supreme Court, and John W. Barss, Thos L. DeWolf, Jos R. Hea, D.C.L.

Supreme Court held at Kentville on the *first* Tuesday of June, and *second* Tuesday of October. *Prothonotary and Clerk of the Crown*, Henry Lovett.

Comm'rs for giving Relief to Insolvent Debtors, and for taking Affidavits to hold to Bail, Jno F. Hutchinson, Hugh L. Dickey, Seth Burgess, Mayhew Beckwith, Thos B. Campbell, *Hon* Caleb R. Bill, Rich Starr, Wm Crane, Wm H. Chipman, Caleb H. Rand, Benjm H. Calkin, Winkworth Chipman, Wm Eaton, Thos L. Dewolf, Jas P. Cunningham, Geo Hamilton, Geo F. Robinson, Geo Dodge.

General Sessions of the Peace held at Kentville onthe *last* Tuesday of April, and *last* Tuesday of October.

Justices of the Peace.—Hugh L. Dickey (*Custos*), Jas N. Crane, Caleb

E. W. SUTCLIFFE, General Grocer, 133 Barrington Street, opposite the Parade.

BROWN BROTHERS & Co.—Gold Leaf, Dry Paints and Varnishes.

R. T. MUIR, Bookseller and Stationer, 125 Granville Street.

H. Rand, *Hon* Sam'l Chipman, Seth Burgess, *Hon* Caleb R. Bill, Edm Palmer, Geo Lockwood, Richard Starr, Jno F. Hutchinson, Mayhew Beckwith, Alex Patterson, Wm Miller, Fairfield Smith, Edw P. Borden, Jas W. Harris, Jos Crane, Ward Eaton, Patk D. Scanlan, Arch Walker, Wm Woodworth, Jno O. Pineo, Gideon Cogswell, David Ells, Peter Wickwire, David Davidson, Jas Eaton Amos Sheffield, G. D. Woodworth, Ebenezer Bigelow, Richd W. Kidston, Jas Griffin, Jno H. Cox, Jno Jacques, Irad Benjamin, Russell Coldwell, Thos Bergin, David Skinner, Jas L. Armstrong, Levi W. Eaton, Jno Fisher, Elias Calkin, Jacob Lockhart, Chas Eaton, Winckworth Chipman, Abraham Newcomb, Zebulon Neily, Sydney Welton, Wm A. Tupper, David Huntley, Jno W. Rusco, Jno W. Borden, Benjm H. Calkin, Jno R. Boles, Jno Kirkpatrick, Wm W. Patterson, Wm H. Lyons, Wm Rhodes, Edw J. Ross, Jno P. Sanders, Thos A. Wilson, Levi C. Woodworth, Jos Chase, Jas Bligh, Isaac H. Newcomb, Jno Vaughan, Hiram Borden, Cyrus Johnston, Thos Quigley, Wm Davidson, Wm J. Wallace, Augustin A. Pineo, Geo F. Robinson, Edw Hamilton, Geo McGrigor, Wm Crane, Jas Leard, jr., Jno Porter, Joshua Reid, Jno M. Parker, Chas C. Hamilton, M. D., Edwin Parker, C. H. Belcher, Nathan W. Fisher, Geo Kinsman, Chas Hall, Henry Lovett, Jas E. Rockwell, Enoch A. Forsyth, Robt W. Beckwith, Geo Armstrong, jr., Isaac Hamilton, Geo W. Fisher, Robt J. Lyons, Jno H. Clarke, Jacob M. Rusco, Jno A. Chipman, Wm B. Ward, Leonard Fitch, Jno H. Miner, Benjm B. Woodworth, Jno P. Lyons, Enoch West, Benjn. P. Weaver, Edw C. Foster, Geo Dodge, Geo Marsters, Wm I. Fuller, Jno W. Barss, Chas Dickie, Geo Harvey, Geo N. Fuller, Wm J. Magee, Obed Benjamin, David B. Newcomb, Henry White, Jno Belcher, Jno E. Ells, Geo Hamilton, Chas Best, Thos Farnsworth, Edw Harris, Andw Dwight Dewolf, Jno Graves. Richd D. West, Thos L. Dewolf, Wm Bowles, Amos Black, Thos Hancock, Henry Pineo, Jos D. Davidson, Ansel T. Baker, Garland Cox, David R Huntley, Jos B. Davidson, Elisha Schofield, Leonard Porter, Leonard J. Ilsley Jno Lamont, jr., Wm C. Bill, Handley C. Shaffner, Abrah. G. Marsters, Eliakim Tupper, Jno S. Newcomb, Henry L. Baker, Elisha Schofield, Wm N. Newcomb, Amos Baxter, Jos R. Hea, D.C.L., Martin L. Cleaveland, Geo C. Pineo, Jno A. Beckwith, Edw M. Margeson, Moses Brown, Jas Martin, Saml M. Warner, David H. Clarke, Jas Doyle, Jno Tobin, Jno O. Morse, Edw Redmond, Jas E. Lyons, Jas P. Cunningham, Edwin Rand, Samuel S. Robinson, Wm A. Porter, Geo L. Jess, Wm H. Woodward, Wm S. West, Jas E. Rand, Thos Craig, Leander Rand, Edw R. Bishop, Jas P. Johnston, Gideon Power, Oliver Woodworth, Thos Handley Chute, Jas Tupper. Jer Bligh, Leander Eaton, D. Harris Newcomb, Jno L. Wickwire, Thos Tuzo, Jos Starratt, Danl M. Illsley, David E. Ross. Thos B. Harris, Chas D. Randall, Robt Ells, Wm H. Skinner, Chas B. Northup, Edwin Harris, Wm R. Minnis, Jas S. Witter, Jas T. Hamilton, Jno N. Coleman, Gilbert Fowler, David R. Eaton, Jno Casey, Jno W. Margeson, Edw Moren, Henry G. Bill, Leveret DeV. Chipman, D. D. Davidson, Wm S. Sharpe, Obadiah Newcomb, W. Warner, Jno S. Belcher, Jehial D. Pineo. *Clerk of the Peace and License*, Leveret DeV. Chipman.

COURT OF PROBATE.—*Judge*, Geo A. Blanchard; *Registrar*, Henry Lovett; *Registrar of Deeds*, Thos B. Campbell *Dep. Postmasters—Kentville*, Geo Calkin; *Canning*, H. A. Borden; *Lower Horton*, J. W. Hennigar; *Wolfville*, Geo V. Rand; *Aylesford*, Thos R. Harris; *Berwick*, J. M. Parker. *Coll'rs of Colonial and Light Duties and*

WOODILL BROS., Proprietors of the celebrated WOODILL'S WORM LOZENGES.

BROWN BROTHERS & CO., Druggists, Ordnance Square, Halifax.

R. Bill, Edm
son, Mayhew
w P. Borden,
Arch Walker,
d Ells, Peter
). Woodworth,
Cox, Jno Jac-
d Skinner, Jas
cob Lockhart,
ebulon Neily,
usco, Jno W.
Wm W. Pat-
Sanders, Thos
H. Newcomb,
Quigley, Wm
Robinson, Edw
Porter, Joshua
Parker, C. H.
Henry Lovett,
eo Armstrong,
Clarke, Jacob
Jno H. Miner,
n. P. Weaver,
Jno W. Barss,
bed Benjamin,
ls, Geo Hamil-
wight Dewolf,
Amos Black,
aker, Garland
Leonard Por-
y C. Shaffner,
nry L. Baker,
a, D.C.L., Mar-
rgeson, Moses
as Doyle, Jno
Cunningham,
Jess, Wm H.
er Rand, Edw
dworth, Thos
Harris New-
sley, David E.
Skinner, Chas
Jas T. Ham-
no Casey, Jno
Chipman, D.
arner, Jno S.
ense, Leveret

strar, Henry
Postmasters—
r Horton, J.
s R. Harris;
Duties and

School Requisites of every description at R. T. MUIR'S

Controllers of Customs and Navigation Laws—Canning, Ebenezer Rand; *Horton*, Edwin DeWolf; *Canady Creek*, Cornelius V. Rawding; *French Cross*, Robt Farnsworth; *Harbourville*, Henry Morris *Seizing Officers*, Abraham Ogilvy, Geo Lockwood, Elijah Rockwell, Simon N. Porter. *Surveyors of Shipping*, Edwd Lockwood, Cornelius V. Rawding.

Comm'rs of Schools, Hugh L. Dickey, Edw L. Brown, M.D., W. Henry Chipman, Thos Farnsworth, Holmes E. Marsters, Jno N. Bowles, Jos R. Hea, D.C.L., Winckworth Chipman, Benjm H. Calkin, Thos Wm Harris, Jno Foster, Amos Black, Ansel T. Baker, Geo W. Fisher, Jas E. Rand, Wm Eaton, E. A. Moran, D. Rupert Eaton, Thos R. Harris, Silas] Tupper, Benjm Kinsman, Jon Borden, M.D., Arnold S. Burbidge, Russell Caldwell, Adolphus Bishop, Aug A. Pineo, Jas Lyons, M. L. Newcomb, Leonard N. Ilsley, Thos R. Ilsley, Chas Eaton, Jas A. Cahill, Henry L. Baker, Abr Ells, Jno S. Newcomb, Wm C. Bill. *Dep. Land Surveyors*, E. E. Armstrong, Jas Leard, Geo Neily 3d. *Health Officers*, J. S. Miller, M.D., C. C. Hamilton, M.D., Holmes Marsters, M.D., Andw DeW. Barss, M.D., M. E. Balcom, M.D., Harris D. McLatchy, M.D. *Board of Health*, Henrie Shaw, M.D., Chas C. Hamilton, M.D., W. C. Bill, Geo W. Fisher, Gilbert Fowler, Wm Crane. *Trustees School Lands, Horton*, Thos Wm Harris, Wm Stewart, Jas S. Morse. *Trustees Public Buildings and Lands*, T. W. Harris, Winckworth Chipman, Wm H. Chipman. *Co. Treasurer*, Danl Moore. *Town Clerk—Cornwallis*, Ward Eaton; *Horton*, Jas P. Johnson; *Aylesford*, Parker Spurr. *Agent People's Bank.*—Jno. W. Barss, Wolfville. *Minas Marine Insurance Company.—Prest.*, J. W. Barss. *Directors*, Jno. L. Brown, D. Rupert Eaton, Geo E. Forsyth, Geo Harvey. *Sec'y and Treas*, J. R. Hea, D.C.L.

COUNTY OF DIGBY.

High Sheriff, John K. Viets. *Coroners*, Jno Ward, E. J. Budd, Robt Stephens, M.D., Edw H. Oakes, Lemuel Morehouse, Anselm M. Comeau, jr., Chas Everett, Chas E. Payson, —— McLellan, M.D., Henry C. Seabins

Supreme Court held at Digby on the *second* Tuesday of June, and at Clare on the *last* Tuesday of September. *Prothonotary and Clerk of the Crown*, Wm B. Stewart.

Comm'rs for giving Relief to Insolvent Debtors, and for taking Affidavits to hold to Bail, Jno Robinson, Chas Budd, Edw Hegan, Edw R. Timpany, Jno Donnegan, Edw M. Marshall, Louis J. Bourque, Basil A. Robichau, Charlton Sabean, Jos Bancroft, Holland E. Payson, Jno Hogan, Colin Campbell, senr.

General Sessions of the Peace held at Clare on the *last* Tuesday of April, and at Digby on the *first* Tuesday of November.

Justices of the Peace.—Chas Budd (*Custos*, Digby Dis), Jno Robinson, Colin Campbell, Jno Ward, *Hon* Anselm F. Comeau (*Custos*, Dis Clare), Stephen Payson, Edwd A. Jones, Robt Journey, Charlton Sabean, Thos O'Brien, Jos Bancroft, Holland E. Payson, Edw M. Marshall, Wm B. Bent, Edw Hardwick, John Eldridge, Benj H. Ruggles, Ross C. C. Fanning, Sabine Savary, Jno Hogan, Fras Journeuf, Wm Saunders, Lauchlan McKay, Alex Hardwick, Jno Dakin, Ewd K. Timpany, Basil Robichau, Reuben Perry, Ira Raymond, Bonaventure Robichau, Sterns Jones, Jno Donnegan, Mendal Crocker, Wm McKay, Edw H, Oakes,

E. W. SUTCLIFFE, Wholesale and Retail Family Grocer, Barrington Street, opposite the Parade.

Unadulterated Ground Spices at BROWN BROTHERS & Co.

R. T. MUIR, Bookseller and Stationer, 127 Granville St.

Geo Henderson, David Rice, Wm F. Marshall, Geo Cassaboon, Geo B. Potter, Pat Nowlan, Jas Stewart, Lewis L. Bourque, Jno B. Melanson, Maturin Robichau, Jno V. Purdy, Wm Aymar, Wm. F. Potter, Edw Haines, Pat Macgir, Felix Deveau, jr, Jesse Harris, Wm Coggins, Isaiah Thurber, Benjm Van Blarlcon, Thos B. Tooker, Jno W. Wright, Geo Denton, Jno W. Powell, Saml T. Bacon, Avit Amerault, David Morehouse, Edw Potter, Wm Lent, Alex D. Hoyt, Jno S. McNeil, Abner Morse, Israel Dunn, Hubbard Davis, Quintenus Robichau, Angil Blinn, Wm. Denton, Chas Denton, Wm Hankinson, Byron P. Ladd, Thos O. Singer, Jas Morehouse, Richd Sanderson, Jas H. Roop, Nicholas Deveau, Jones H. Morehouse, Robt K. Timpany, W. H. Taylor, Jno Walsh, Chas R. Everett, Robt Reed, Anselm M. Comeau.

COURT OF PROBATE.—*Judge*, Jas A. Dennison ; *Registrar*, Chas Budd. *Registrar of Deeds*, Colin Campbell, senr. *Dep Postmasters—Digby*, Edwin Bent ; *Weymouth*, Cerino P. Jones ; *Westport*, Jos Bancroft; *Sandy Cove*, Jno C. Morse. *Coll'rs of Colonial and Light Duties, and Controllers of Customs and Navigation Laws.—Digby*, Botsford Viets; *Weymouth*, Sterns Jones; *Port Acadia*, Ambrose Bourneuf; *Freeport*, Isaiah Thurbur ; *Westport*, Benjm H. Ruggles. *Bellivous Cove*, Jas V. Stuart ; *Sandy Cove*, Calvin Gidney; *Port Gilbert*, Richard Sanderson. *Surveyors of Shipping*—Botsford Viets, H. D. Ruggles, B. H. Ruggles, Richard Sanderson, Basil Robichau, Reuben Perry. *Seizing Officers and Landing Waiters*, L. McKay, Jno Smith, Jas Morehouse, Edw W. Potter, Wm Reiorden, Basil Robichau, Mark Terrio. *Reg'r of Shipping*, Botsford Viets.

Comm'rs of Schools—Digby dist.—Rev H. L. Yewens, Rev Chas Randall, Rev J. C. Morse, Rev S. F. Huestis, Rev Jno Tooker, B. H. Ruggles, Jas A. Dennison, Geo Henderson, Stephen Marshall, Wm F. Potter, Wm H. Taylor, J. S. McNeil, Jno Milberry ; *Clare Dis.*—Rev J. Daly, Rev E. F. Blanchet, Jno P. Knowlan, C. M. Raymond, Tim Sullivan, Reuben Perry, Anselm Comeau, Mandi Melanson, Jno P. Thibedeau, Peter J. Belliveau, Augustine Comeau, Celestine A. Robichau, Jer. McLaughlan, Jas Stuart, Angel Blin. *Clerks of License*, G. A. Viets, Israel Rice, Alfred Peters. *Co. Treasurer*, Jno K. Viets. *Supervisors Public Lands*, Edw K. Timpany, E. R. Oaks, Jno Bennett. *Dep. Land Surveyors*, Alpheus Jones, Anselm M. Comeau. *Health Officer*, Robt Stephen, M.D. *Board of Health—Digby*, Wm N. Bent, John V. Purdy, Henry Blakslee; *Weymouth*, Cerino P. Jones, Edw Jones, Edw Everett; *Brier and Long Islands*, Jesse Harris, T. W. Ruggles, W. C. Payson, Wm Coggins, Geo Munro. *Trustees of Public Property and Supervisors of Common*, J. H. Jones, T. S. Hawkesworth, Jacob Dakin. *U. S. Consular Agent*, Jno C. Wade.

COUNTY OF ANNAPOLIS.

High Sheriff, Peter Bonnett. *Coroners*, Gilbert F. Ditmars, Jno Ross, Steph Crosscup, Isaac B. Bonnett, Law Phinney, Jon Woodberry, M. D., Robt Leslie, M. D , Geo T. Bingay, M.D., Zebediah Crosscup, Saml McCormack, Robt J. Ellison, M.D., Jno Bohaker, Isaac Dunn.

Supreme Court held at Annapolis on the *third* Tuesday of June and *first* Tuesday of October. *Prothonotary, Clerk of the Crown and Clerk of the Peace*, Geo R. Grassie.

Comm'rs for giving relief to Insolvent Debtors, and for taking Affidavits to hold to Bail, Geo R. Grassie, Major Chipman, I. W. Ruggles,

Dye Stuffs of every description, Dry Paints and Colours, at WOODILL'S.

BROWN BROTHERS & CO., Druggists, Ordnance Square, Halifax.

School Requisites of every description at R. T. MUIR'S.

Jos Wheelock, Jas Gray, Jas Poyntz, Wm Y. Foster, Andw Henderson, Chas M. Forbes, G. F. Pyke, Jno Mills, Jno Fleet.

General Sessions of the Peace held at Annapolis on the *third* Tuesday of April, and *last* Tuesday of October.

Justices of the Peace, Silas L. Morse, Q. C. (Custos), Major Chipman, Wm Randall, Zebulon Phinney, Israel W. Ruggles, Peter Delancey, Wm Harris, Henry Gesner, David C. Landers, Edw Eaton, Weston Hall, Tunis Bogart, Jas Gray, Dan'l Nicholls, Jno Ross, Jno Mills, Moses Shaw, Rees Stronach, Thos C. Wheelock, Eri Welton, Wm H. Troop, Edw Fitz Randolph, Walter Rickerson, Miner Tupper, Jos Wheelock, Jno F. Bath, Robt Parker, Robt Mills 2d, Andreas Bohaker, Jas Balcom, Jno Wilson, Peter Middlemas, Arthur Dodge, Joel Banks, Sam'l Balcom, Jordan Messenger, Andw Henderson, Benaiah Spinney, Jas Poyntz, Ambrose Bent, *Hon* Wm C. Whitman, Martin Gates, Chas Spurr, Elias Bent, Felix McNeil, Avard Longley, Granville Reid, Jas Wheelock, Jno H. Ditmars Henry F. Vroom, Jas E. Potter, Jno Berry, 1st, Jos W. Robbins, Andw H. Harris, Richardson Harris, Strathan Bailey, Marsden Foster, Sam'l Morse, Saml L. Chipman, Jas Johnston, Wm Crosscup 1st, Wm Weatherspoon, Leonard Wade, Wm Y. Foster, Geo Runciman, Jas A. Whitman, Warren Chute, Asaph Whitman, Ezekiel Foster, Jacob Chute, Jas Foster, Dimock Gates, Jas W. Spurr, Israel McNair, Henry Parsons, Wm J. Crosscup, Jno Lockwood, Elias Messenger, Manley White, David Morse, Chas M. Forbes, Inglis Phinney, Isaac D. Vroom, Daniel W. Milner, Wm Dargie, jr, Reuben B. Durling, Steph B. Hennigar, Thos Holland, Jas Roy, Handley E. Fitch, Israel Longley, Elias Grimes, Andw Brown, Jno Gates, Jno Anderson, Asaph Marshall, Murray Elliott, Jos Elliott, Robt Fitz Randolph, Benjm D. Leonard, Benjm Fellows, Wm B. Troop, Wm Shaffner, Benjm Shaffner, Harris Foster, Geo Troop, Jno Buckler, John L. Potter, Geo Murdoch, Samuel Daniels, Abraham Young, Wm Reiorden, Jacob Neily, Major Stronach, Jas A. Gibbon, Walter Welton, Jno Stoddart, Saml Neily, Bernard Calnek, Saml McCormick, Jno Ryder, Chas Whitman, Jno Rice, Wm Wright, Wm Carlton, Geo Ditmars, Dowe D. Potter, Geo Ince.

Court of Probate.—*Judge*, Edw C. Cowling; *Registrar*, Edwin G. Runciman. *Registrar of Deeds*, Jno McCormick. *Dep Postmasters—Annapolis*, Wm Ruggles; *Bridgetown*, Enoch Dodge; *Clementsport*, Reginald M. Shaw; *Lawrencetown*, Jno W. James; *Wilmot*, Jas A. Gibbon. *Coll'rs of Colonial and Light Duties and Controllers of Customs and Navigation Laws—Annapolis*, Timothy C. Tobias. *Bridgetown*, S. S. Thorne; *Margaretville*, D. W. Landers; *Bear River*, Jno Barr; *Clementsport*, Gilbert F. Ditmars; *Wilmot*. Robt Stone; *Port Williams*, Walter Graves; *Thorne's Cove*, Abraham B. Thorne. *Seizing Officers*, Hanson Chesley, Jno Clarke, Wm Durland, Tim Brooks, Jno L. Rice, Reid Hall, Phineas Phinney, Jno Bent, Wm Tupper, Jas Longley, Chas Spurr, Jas Gates, Aaron M. Chute, Wm Reiorden. *Surveyors of Shipping*, T. C. Tobias, Robt Stone. *Reg'r of Shipping*, T. C. Tobias. *Comm'rs of Schools—Western Dist*, Rev Jas J. Ritchie, Rev Isaiah Wallace, Rev Henry P. Deblois, Rev Jos Hart, Rev Don Gordon, Wm Weatherspoon, Thos W. Chesley, Whitman Armstrong, Dimock Whitman. Geo Runciman, Wm Wright, Geo C. Harris, Alfred Troop, Elias Messenger, Wm Dargie, Rev Walter Gray; *Eastern Dist.*—Rev Jas Robertson, LL.D., Rev Nat Vidito, Rev Willard G. Parker, Rev Henry P. Almon, Rev Perez F. Murray, J. E. Forsythe, M.D., Jon Woodberry, Jno Eagar,

E. W. Sutcliffe, Supplies Ships with all kinds of Stores, opposite the Parade.

Trusses, Supporters and Bandages at Brown Brothers & Co.

R. T. MUIR, Bookseller and Stationer, 125 Granville Street.

Handley E. Fitch, Jno Elmsley, Chas Whitman, Boyd McGee, Harding Morse, Jesse Oakes, Wm Miller, 2nd. *Trustees Ministers' Lands*, Wm A. Morse, Law Phinney, Geo Starratt, Robt E. Fitz-Randolph, Jno A. Morse. *Comm'rs School Lands, Granville*—Robt Parker, Wm Weatherspoon. *Dep Land Surveyors*, Wm A. Calnek, Hugh Kerr. *Health Officers*, Geo T. Bingay, M. D., L. G. Deblois, M. D., R. J. Ellison, M.D., Robt Leslie, M.D. *Board of Health*, Peter Bonnett, Andw Henderson, Jno Mills, Law Hall, Alfred Troop, and county members. *Co. Treas.*, Avery B. Piper.

SHORE CIRCUIT.

COUNTY OF LUNENBURGH.

High Sheriff, Jno H. Kaulback. *Coroners*, Geo Turner, Nelson Chesley, Danl Dimock, Chas Gray, M.D., Wm A. C. Randall, M.D., Wm Ross, Wm V. Anderson, M. B. Desbrisay, Edw N. Pope, jr., Geo Ross, Chas Lordly, Jos Steverman, M. D., Chas Aitkins, M. D., Henry S. Jost, Henry Alders, Wm H. Owen.

Supreme Court held at Lunenburgh on the *last* Tuesday of April, and on the *second* Thursday after the *first* Tuesday of October. *Prothonotary and Clerk of the Crown*, Jas Dowling.

Comm'rs for giving Relief to Insolvent Debtors, and for taking Affidavits to hold to Bail, Wm Ross, Jno Heckman, Daniel Dimock, John Harley, Matt Ernst, Jas Dowling, Adolphus Gaetz, Robert Scott, James Dechman, Geo Anderson, Jos Kaulback, Jas D. Selig. *Notaries Public*, the Barristers of the Supreme Court and Robt S. Eakins.

General Sessions of the Peace held at Lunenburgh, on the *second* Tuesday of January, and at Chester on the *third* Tuesday of January.

Justices of the Peace—Henry S. Jost (*Custos*), Jno Heckman, Daniel Dimock, Martin Henneberry, Wm Ross, Daniel Dimock (*Custos Dis. Chester*), Henry Bailey, Geo Kaulback, W. V. Andrews, Morton Wheelock, Jno Kedy, Lemuel W. Drew, Benjm Reinhart, Nicholas Wolf, Wm Robinson, Benjm Zwicker, Geo Ross, Jos P. Miller, Geo W. Richardson, Benjm W. C. Manning, Thos K. Cragg, Jas D. Selig, Lewis Knaut, Edw Morgan, Geo Mills, Wm Drew, Nelson, Chesley, Robt Scott, Jos Rudolf, Geo Anderson, Fredk Publicover, Geo Barss, Chas Lordly, Robt A. Smith, Edw Teal, Jos Whitford, Joshua Kaulback, Milledge Hoyt, Obadiah Parker, Matt Ernst, Simon Risser, Wm Turner, Jno Kaulback, Jos Baker, Geo Wile, Jacob Fancy, Jas Starratt, jr., Robt Lindsay, Daniel Waterman, Jas Zwicker, Robt Dawson, Elias Dolliver, Jno Smith, Lewis Anderson, Jos Lockhart, Henry D. Cleaveland, John Fretheway, Geo Turner, Casper Publicover, Jno McKeen, Richard Jenkins, John Langille, Edw Heckman, Chas T. Evans, Jas Bond, Jas Lantz, Jas Dechman, Hen Alders, Jas Koch, Adam Feindal, Leonard Hebb, Reuben McFarlane, Jas Keizer, Jas Faulkner, Henry Kedy, Robt West, Enos Teal, Casper Publicover, J. Wm Dauphiney, Wm Cleveland, Jas Grinton, Jno Neville, Jas Publicover, Wm Shatford, senr, Henry Porter, Jos Ritcey, Jno Tobin, Jas H. Wentzel, Wm Rembey, Jas Fayle, Edw Langille, Nat Strum, Casper Publicover, Josiah Rudolf, Jeremiah Mader, Caleb Langille, Geo Zwicker, Jas M. Metzler, Thos H Mosher, Wm Himmelman, Joshua Zwicker, Jas Weinacht, Louis Langille, Jno D. Publicover, Jos Barss, Avard Foster, Benjm Hangenwait, Casper Oxner. *Clerks of the Peace—Lunenburgh*, Daniel Owen; *Chester*, Albert L. Mitchell, M.D.

All our old customers and friends will be welcomed at the new City Drug Store, Four Doors North of old stand.

BROWN BROTHERS & CO., Druggists, Ordnance Square, Halifax.

School Requisites of every description at MUIR'S.

COURT OF PROBATE.—*Judge*, Geo T. Solomon; *Registrar*, Adolphus Gaetz. *Registrar of Deeds*, Jno Heckman. *Dep. Postmasters—Lunenburgh*, Mrs Rudolf; *Chester*, Miss Ada Smith; *Mahone Bay*, Geo Duncan; *Bridgewater*, Rufus Newcomb. *Collr's of Colonial and Light Duties, and Controllers of Customs and Navigation Laws—Lunenburgh*, H. M. Moyle; *Chester*, Danl E. Dimock; *La Have*, Jno Harley; *Mahone Bay*, Chas D. Mader. *Seizing Officers*, Joshua Oxner, Danl Owen, David J. Lantz, Jno Zwicker, Jno Daney, Benjm Rhinard, William Geldert, Josiah Rudolf, Jno Wilkie, Geo Mills. *Surveyor and Registrar of Shipping*, H. M. Moyle. *Comm'rs of Schools—Lunenburgh Dist*, Matt Ernst, Jas Zwicker, Danl Heckman, Henry Schnare, Benjm Barry, Henry Hutt, Nat Strum, Saml Ramey, Nelson Chesley, Saml Risser, Geo Askir, Gideon Langille; *New Dublin Dist.*—Rev H. M. Spike, Rev J. Morton, Rev D. F. Hutchinson, Rev Stephen Marsh, Rev J. McMillan, Rev C. Lockhart, Rev W. H. Bullock, L. W. Drew, T. K. Cragge, Martin Sperry, Thos Smith, Jno Teel, Jas McKean, Geo Baker; *Chester Dist.*—Rev Chas J. Shreve, Rev C. D. Moore, Rev J. J. Skinner, Rev R. Payne, Robt Smith, Wm Robinson, D. Hume, Geo Turner, Chas Evans, David Whitford, Saml Brown, Jas Cleveland, Wm Shatford. *Dep. Land Surveyor*, E. H. Solomon. *Co. Treasurer*, Edw Dowling, *Clerks of License—Lunenburgh*, Jno Myra; *Chester*, Jno C. Stewart; *Bridgewater*, Angus McDonald, senr; *Mahone Bay*, Jno McLean. *Trustees Common Lands, Hon* Jno Creighton, Henry S. Jost, Jno Young, Benjm Berenger, Jas Eisenhaur, Wm Zwicker. *Trustees La Have Common*, Jno Himmelman, Martin Sperry, Jno Publicover. *Trustees of Public Lands*, Adolphus Gaetz, Jas D. Selig, Casper Silver. *Trustees of School Lands*, Robt Lindsay, Jno Dauphiney, Geo Anderson, senr.

COUNTY OF QUEENS.

High Sheriff, Joshua N. Freeman. *Coroners*, Jas Forbes, M.D., Jas Collie, Jos B. Harlow.

Supreme Court held at Liverpool on the *first* Tuesday of May, and *first* Tuesday of October. *Prothonotary and Clerk of the Crown*, Jno Edgar

Comm'rs for giving relief to Insolvent Debtors, and for taking Affidavits to hold to Bail, Robt Roberts, J. F. More, Jno Edgar, Jas Collie, Wm Ford, Jno Shirreff.

General Sessions of the Peace held at Liverpool on the *second* Tuesday of January.

Justices of the Peace, Hon Freeman Tupper (*Custos*), Jno Campbell, Whitman Freeman, Caleb Seely, Andw Cowie, Jno F. More, Richd Carder, Wm McGill, Edw Vanhorn, Zoheth Freeman, Jos Dexter, Geo McLeod, Eldred Cohoon, Robt Dolliver, Stephen Mack, Lewis Smith, Zenas Waterman, David Freeman, Sylvanus Morton, Chas W. Foster, Jas. Mulhall, Robt. Roberts, Israel Hendry, Nat. Freeman, Jas. DeWolf, Jno Shirreff, Geo S. Parker, Chas Allison, jr., Jno Douglas, Luther Ledbetter, Enoch Stedman, Jno Mulhall, Edw McLeod, Geo P. Christopher, Allan T. Freeman, Saml T. N. Sellon, Thos Flynn, Saml Freeman, Steph C. Tupper, Jno Hall, Geo Mack, Edw P. Freeman, Jas H. Cook, Jno Minard, Chas H. Whitman, Simeon Freeman, Elk Morton, Jabez T. Park, Bart Freeman, Jos Chandler, Phineas Armstrong, Asa Morine, Edw Seely, Nathan Tupper, Arch J. Campbell, Lewis A. Sponagle, Stewart Gardner, Thos Patillo, jr., Simon F. Hunt, Geo A. Fsher, Wm Hendry, Eldred H. Barnaby, Richd Knowles, Don Campbell,

Oatmeal, Flour, Barley, Hams, Cheese, Butter, (choice quality) at E. W. SUTCLIFFE'S.

Works on Homeopathy, Preparations, &c., at BROWN BROTHERS & Co.

R. T. MUIR, Bookseller and Stationer, 125 Granville St.

Hugh Houston, Thos Rees, Benjm O. Dewolf, Jos Innes, Wm Cowie, Jos Freeman, Geo W. Barss, Patk Flyn, Jno W. Cobb, Jno Hood, M. F. Agnew, Joshua Freeman, Drew Blocket, Lathrop Doggett, Richd H. Telfer, Robt Middlemas, Jno Lacey, Milton Douglas, Jno McGinty, jr. *Clerk of the Peace*, Wm Ford.

COURT OF PROBATE—*Judge*, Chas Morse; *Registrar*, Henry W. Smith, *Registrar of Deeds*, Nathaniel Freeman. *Dep Postmasters—Liverpool*, Thos P. Calkin; *Mill Village*, *Milton*, Edw Kempton; *Port Medway*, Eldred Cohoon. *Coll'rs of Colonial and Light Duties, and Controllers of Customs and Navigation Laws—Liverpool*, Jno H. Freeman; *Port Medway*, Jos J. Letson. *Surveyor of Shipping, Tide Waiter. Searcher, and Seizing Officer*, Wm Bryden. *Reg'r of Shipping*, Jno H. Freeman. *Comm'rs of Schools—South Dis.*, Rev E. B. Nichols, Rev Jos Melvin, Rev Edw Kennedy, Rev D. D. Curry, Rev Thos Smith, Rev Amos Weaver, Geo W. Barss, Hugh Houston, Jas Forbes, Jas Collie, Don Campbell, Jno R. Hall, Stephen Mack, Whitman Freeman, Saml Kempton, Rev H. Genever, Rev J. F. Tooks, Rev T. H. W. Pickles, Enoch Steadman, Eldred Cahoon, Geo S. Parker; *North Dist.*, Rev D. O. Parker, Rev Simeon Sykes, Zebulon Murray, Edwin Christopher, Stephen Smith, Jno Middlemass, Benjm L. Telfer, Wm E. Freeman, Wm T. Freeman, Robt Bryden Thos Flynn, Edw P. Freeman, Jno Lacey, A. J. Ledbetter, Uriah Johnston, Fras Kempton, Thos H. Grady. *Dep. Land Surveyor*, Whitman Freeman. *Agent for Lloyds'*, Jno Campbell. *U. S. Consular Agent*, Calvin Appleton. *Trustee of Public Property*, Jno Campbell. *Town Clerk*, Nathan Payzant. *Health Officer*, Jno Barnaby, M.D. *Boards of Health.—Liverpool, Hon* Freeman Tupper, Wm McGill, Edw Vanhorn, Geo McLeod, Henry G. Farish, M.D., Joshua N. Freeman, Thos R. Patillo, Fras W. Collins, Alex Cowie, Thos F. Campbell, Henry Gardner, Stephen C. Tupper, Thos Day, Jos Eaton, Arch J. Campbell, Jno Edgar, Jno D. McClearn; *Port Medway*, Geo M. Mack, Wm Masterson, Eldred Cahoon, Geo Marthene, Jos Park, Jno McVicker, Chas Atkins, C. V. Smith. *Comm'rs Liverpool Bridge*, Thos Rees, Geo T. Parker, Lewis N. Sponagle, Stephen C. Tupper.

COUNTY OF SHELBURNE.

High Sheriff, Jas P. Johnston. *Coroners*, Israel K. Wilson, M.D., Wm J. Bell, Jno J. Schrage, M.D., Jas J. Clarke, M.D.

Supreme Court held at Barrington on the *second* Tuesday of May, and at Shelburne on the *last* Tuesday of September. *Prothonotary and Clerk of the Crown*, Peter G. Fraser.

Notaries Public, the Barristers of the Supreme Court, and Xerxes Z. Chipman.

Comm'rs for giving Relief to Insolvent Debtors, and for taking Affidavits to hold to Bail, Cornelius White, Josiah Coffin, Gilbert McKenna, Geo H. Deinstadt, Robt Curry, Alex McNaughton, Jas Muir, Josiah Snow, jr., Gabriel Robertson, O. W. Homer, J. C. Smith, Peter G. Fraser.

General Sessions of the Peace held at Barrington on the *first* Tuesday of February; and at Shelburne on the *second* Tuesday of January, and on the *first* Monday of June.

Justices of the Peace—Geo H. Deinstadt (*Custos Dis. Shelburne*), Robt Curry, Gilbert McKenna, *Hon* Jno Locke, Wm J. Bell, Alex McNaughton, Hugh Housten, Jno Bower, Wm T. Kelly, Jno Purney, David Eisenhaur, Jas Holdc., Robt McIntosh, Jas Hogg, Wm Crews,

WOODILL'S WORM LOZENGES, Baking Powder, Marking Ink, Condition Powders, Gar'ing Oil. Proprietary Articles.

BROWN BROTHERS & CO., Druggists, Ordnance Square, Halifax.

Blank Books and Pass Books, at R. T. MUIR'S.

Jas Muir, Jno M. Dall, Peter Stalker, Wm McKay, Jos Walter, Jesse Dexter, Jno G. W. Dall, Wm Herkins, Josiah Coffin (*Custos Dis. of Barrington*), Saml O. Doane, Jas C. Smith, Wm Cunningham, Josiah Snow (3d), Jno W. Homer, Thos Crowell, Thos W. Wilson, Saml Smith, Bartlett Covill, Jas Nickerson, Asa Magray, David Smith, Jas Smith, Thos Banks, Henry Chute, Theodore Nickerson, Wm Patterson, David Swain, Obed W. Homer, Heman Kenney, Wm Patterson, Jas C. Clarke, G. A. Crowell, Vincent Nickerson, Mich Wragton. *Clerks of the Peace—Shelburne*, R. R. Thomson; *Barrington*, Rufus H. Crowell.

COURTS OF PROBATE.—*Shelburne—Judge*, Alex McNaughton; *Registrar*, Cornelius White; *Barrington—Judge*, Josiah Coffin; *Registrar*; Thos Crowell. *Registrars of Deeds—Shelburne*, Cornelius White; *Barrington*, Thos Crowell. *Dep Postmasters—Shelburne*, R. R. Thomson; *Barrington*, R. A. Crowell; *Locke's Island*, X. Z. Chipman. *Coll'rs of Colonial and Light Duties, and Controllers of Customs and Navigation Laws—Shelburne*, Jas Muir, jr; *Barrington*, *Barrington Passage*, Thos L. Crowell; *Ragged Island*, Wm Stalker; *Port La Tour*, Josiah Swain. *Seizing Officers*, Nathan Snow, jr; Jos Banks, Danl Sargent, Seth Smith, Wm Nickerson. *Coll'r Light Duty and Seizing Officer—Shelburne*, Jas F. Demings. *Surveyors of Shipping—Shelburne*, Wm C. Whidden; *Barrington*, Danl Sargent. *Reg'r of Shipping*, Jas Muir, jr. *Comm'rs of Schools—Barrington Dist*, J. J. Clarke, M.D., Rev W. H. Richan, Thos W. Wilson, Henry Chute, Arthur Doane, Wm Patterson, Thos Crowell, Wm McKay, I. K. Wilson, M.D., Gabriel Robertson, W. Lawrence, F. Homer; *Shelburne Dist*, Rev T. H. White, Rev T. W. Smith, Rev M. G. Henry, *Hon* Jno Locke, Alex McNaughton, Jos Walters, Robt Currie, Robt Freeman, G Snyder, M.D., Robt G. Irwin, Wm T. Kelly, Peter G. Fraser, Nat W. White, R. P. Woodill, Jas G. Allan. *Clerk of License*, P. G. Fraser. *Health Officers*, I. K. Wilson, M. D., Geo Snyder, M. D., Henry L. Wilson. *Board of Health—Barrington*, I. K. Wilson, M.D., H. L. Kelly, M.D., Jno Schrage, M.D., Wm Snow, jr, Jos A. Smith, Isaac Nickerson, Solomon Kendrick, Geo Wilson, Warren Doane. *Dep Land Surveyor*, Jno Firth. *U. S. Consular Agent—Barrington*, Gabriel Robertson. *District Treasurer*, Wm Hogg.

COUNTY OF YARMOUTH.

High Sheriff, Wm B. Townsend. *Coroners*, Jas C. Farish, M.D., Jno Tooker, Matt. Jeffrey, Foreman Hatfield, Nathan Hilton, Wm Barton, M.D., Harvey Cann.

Supreme Court held at Yarmouth, on the Tuesday next before the *last* Tuesday of September; and at Tusket on the *third* Tuesday of May. *Prothonotary and Clerk of the Crown*, Jno. W. H. Rowley.

Comm'rs for giving Relief to Insolvent Debtors, and for taking Affidavits to hold to Bail, Reuben Clements, Jno. Bourque, Enos Gardner, Wm. Rogers, J. W. H. Rowley, Jno, Tooker, Thos. Willet, Jas. M. Lent.

General Sessions of the Peace for Argyle District held at Tusket on the *third* Tuesday of April, and *third* Tuesday of October; and at Yarmouth on the *first* Tuesday of March, and *first* Tuesday of September.

Justices of the Peace—Dis. of Yarmouth, Wm R. Moody (*Custos*), Reuben Clements, Thos Killam, Caleb Cook, Jno Murray, Leonard

Dye Stuffs and Confectionery, at BROWN BROTHERS & Co.

E. W. SUTCLIFFE, IMPORTER OF TEA. Small Chests for family use.

R. T. MUIR, Bookseller and Stationer, 139 Granville Street.

Weston, Benjm Rogers, Thos D. Chipman, Jesse Shaw, Wm H. Townsend, Robt Guest, Nathan Hilton, Wm Rogers, Amasa Durkee, Wm Burrill, John W. Lovett, Robt Brown, Jno Crawley, Ansel Robins, Nelson Corning, Nathan Crosby, Josiah Raymond, Benjm P. Crosby, Geo W. Crosby, Harvey Cann, Benjm Moses, Jos Durkee, Nat Churchill. Jno Raynard, Chas Tooker, Geo S. Brown. Saml Flint, Benjm Cleaveland, Jno Moulton, Jno K. Ryerson, Jno McIvor, Nehemiah K. Clements, Andw Lovett, Jacob Hatfield, Thos Allan; *Dist. of Argyle*, Abraham Lent (*Custos*), Israel Harding, Robt A. Eakins, Jas M. Lent, Isaac S Hatfield, Jno McKinnon, Matt Jeffery, Jno Ryder, Rueben Abbott, Simon D'Entremont, Walter Larkin, Peter S. D'Entremont, Jno Bourque, Dominick D. Boudreau, Mich Surette, Leon Porter, Wm D'Entremont, Wm Hatfield, Jr., Jas H. Hamilton. Jos White, Obed W. Slocomb, Peter Surette, Cyril Babine, Jeremiah Timms, Louis B. D'Entremont, Thos Willet, Stillman Larkin, Natt Hogg, Jno B. White, Jno Gavel, Saml Hamilton, Enos Gardner, Jno I. Brand, Geo Williams, Cyril Porter, Chas Telford, Wm Hatfield, Nathan Moses, Chas Steele, Fred Hilton, Jas A. Hatfield, Robt K. Lonnergan, Jno C. Anderson, Wm J. Hatfield, jr, Urban Babine, Jas Doucett, Philip Hilton, Stephen M. D'Entremont, Albert Gayton, Richd T. Crosby, Stephen Patten, Saml Crosby, Jon Randall, Jno A. Hatfield, Thos B. Dane. *Clerks of the Peace—Yarmouth*, Jno Tooker; *Argyle*, Jas M. Lent.

Court of Probate—*Judge* Jas Murray jr. *Registrar*, Henry A. Grantham. *Registrar of Deeds*, Jno Murray. *Dep Postmasters—Yarmouth*, A. J. Hood; *Tusket*, Thos B. Crosby. *Coll'rs of Colonial and Light Duties, and Controllers of Customs and Navigation Laws—Yarmouth*, Thos E. Moberly; *Tusket*, Abram Lent; *Pubnico*, Peter S. D'Entremont; *Beaver River*, Rueben Perry. *Coll'rs Light Duty and Seizing Officers—Pubnico*, Robt Wilson; *Tusket*, Jos White. *Seizing Officers*, Wm D'Entremont, Wm Townsend. *Warehouse Keeper and Seizing Officer and Surveyor of Shipping*, Henry A. Hood. *Land Waiters*, Lyman Durkee, J. Porter. *Regr. of Shipping*, Thos E. Moberly. *Comm'rs of Schools—Yarmouth Dist.*, Jos B. Bond, Chas E. Brown, Robt Hunter, Wm Rogers, Robt K. Lonnergan, Fredk H. Hilton, Nathan Hilton, Benjm B. Moses, Jas Murray, jr, Jno W. Moody, Chas W. Clements, Stephen N. Allen; *Argyle Dist*, Rev Jno Quinan, Rev Chas Knowles, Rev Wm McLeod, Rev Jno M. Gay, Enos Gardner, David D'Entremont, Wm J. Hatfield, Nat Travis, Jas N. Hatfield, Jas Nickerson, Michl Surette. *Health Officers*—Dr. G. J. Farish, Dr. Thos Kirby. *Board of Health*—Dr. J. B. Bond, Dr. B. V. Varley, Dr F. A. Webster, Wm H. Townsend, Chas B. Owen, Jas Murray, jr. *Trustees of Public Property—Argyle*, Jas Nickerson, Amb Bourque, Foreman Hatfield; *Yarmouth*, Samuel Brown, Andw Lovett, Dennis Horton. *Fire Wardens—Yarmouth*, W. Burril, jr, Chas E. Brown, Robt Hunter, W. H. Moody, jr, Lyman Cann, jr, Geo Ryerson, Jno Young, Geo R. Smith, Benjm Murphy, W. B. Townsend, Jas B. Moody, Geo B. Doane, J. W. Moody. *Fire Engine Company*—No. 1, *Capt* Wm H. Moody, jr, 1*st Lt*, Chas E. Horton, 2*d Lt* A. F. Stoneman; No. 2, *Capt* G. W. Riddle, 1*st Lt*, Wm A. Cann, 2*d Lt*, Jacob Swaney; No. 3, *Capt* Jno P. Falt, 1*st Lt*, Thos Ritchie, 2*Lt*, J. C. Moulton; *Hook and Ladder Company—Capt*, W. S. Brown. *Trustees Public Cemetery*, Saml Brown, Robt Hunter, Andw Lovett. *Harbour Masters—Yarmouth*, Chas Tooker; *Chebogue*, Saml Crosby; *Green Cove*, Walter Sollows. *Town Clerks—*

WOODILL'S BAKING POWDER, the best in use, it never fails.

BROWN BROTHERS & CO., Druggists, Ordnance Square, Halifax.

Room Paper at 4d. a Roll and upwards at R. T. MUIR'S.

Yarmouth, Jno Tooker; *Argyle*, Harvey Spinney. *Dep. Land Surveyor*, Peter L. Hatfield. *Examiners of Merchant Captains*, Capt Saml Flint, Nathan Moses, Jno McIvor. *Vice-Consul for Sweden and Norway; Lloyd's Agent; and Agent for Underwriters Association, New York* J. W. Moody. *Agent Bank of Nova Scotia*, Jas Murray, jr. BANK OF YARMOUTH.—*Directors*, Jno W. Lovitt (*Prest*), A. C. Robbins, Thos Killam, L. E. Baker, C. E. Brown. *Cashier*, J. W. H. Rowley.

ATLANTIC INSURANCE COMPANY.—*Directors*, Saml Brown, Jno Young, J. K. Ryerson, Bowman Corning, Geo B. Doane, Hugh Cann, N. K. Clements. *Sec'y*, Jno Killam.

ACADIA INSURANCE COMPANY.—*Directors*, Geo S. Brown, Wm Rogers, A. F. Stoneman, Aaron Goudey, Benjm Murphy, Chas Tooker, Nathan Moses. *Sec'y.*, Thos V. B. Bingay.

COMMERCIAL INSURANCE COMPANY.—*Directors*, J. W. Lovitt, Andw Lovitt, A. C. Robbins, W. K. Dudman, Benjm Killam, jr, Robt Guest, Lyman Cann, jr. *Broker*, W. Patch.

MARINE INSURANCE ASSOCIATION.—*Directors*, Nathan Utley, Wm H. Moody, Benjamin Rogers, Jno W. Moody, Dennis Horton, L. E. Baker, S. M. Ryerson. *Sec'y*, James Murray, jr.

MOUNTAIN CEMETERY COMP'Y.—*Directors*, Jos. B. Bond (*Prest.*), Nathan Moses (*V.P.*), Jno K. Ryerson, *Hon* Staley Brown, Geo Killam, Jas C. Farish, Jas Murray, jr., Jno W. Lovitt, Saml Brown, Edw Huestis. *Sec'y and Treas.* G. J. Farish.

MIDLAND CIRCUIT.

COUNTY OF HANTS.

High Sheriff, James M. Geldert. *Coroners*, Jno A. Jenkins, Saml D. Brown, M.D., Wm Dennison, M.D., W. F. Parker, F. N. Burgess, M.D.

Supreme Court held at Windsor, on the *first* Tuesday of June, and *last* Tuesday of September.

Prothonotary and Clerk of the Crown, Henry Mundell.

Comm'rs for giving relief to Insolvent Debtors, and for taking Affidavits to hold to Bail, Jacob Withrow, Elkanah Young, Jas Sangster, Jno Otis King, David Frieze, Henry Mundell.

Notaries Public, the Barristers of the Supreme Court and Jehu M. Macomber.

General Sessions of the Peace held at Windsor, on the *first* Tuesday of October; and at Gore on the *second* Tuesday of October.

Justices of the Peace.—*Hon* Richard A. McHeffey (*Custos Western Dist*), Benjm Curry, Fras Parker, Wm Mumford, J. M. Smith, Geo McKay, Jos J. Blackburn, A. McPhee, Geo Armstrong, Jacob Withrow, David Freize, John McDougall, Alex Thompson, Jas J. O'Brien (*Custos Eastern Dis*), Jos Madill, Jos Keating, Jno S. Brennan, Abel Tomlinson, Jno Lockhart, Geo Harvey, Arch Smith, jr, Jos Rickards, Constant Church, Wm R. Wallace, Stephen C. Card, Wm Chambers, Jas Cochran, Jno Burgess, Jas Withrow, Jas Putnam, Jas Crowe, Wm McDougall, Isaac Douglas, Geo Smith, Geo Densmore, Danl Terhune, Geo Parker, Isaac Lake, Jas Greeno, Robt Allison, Allison Smith, Bennett Smith, Wm Dimock, Dan. Cochran, Israel Sanford, Mich B. Salter, Nich Moser, Isaiah Dimock, Shubael B. Parker, Thos Sanford, Jas M. Higgins,

E. W. SUTCLIFFE, Importer of Tea for family use, in 10, 15, 20, 28, 35, 45 and 84 lb. packages.

Toilet Soaps, Pomades and Perfumery at BROWN BROTHERS & Co.

R. T. MUIR, Bookseller and Stationer, 125 Granville Street.

Jehu M. Macomber, Benjm Marsters, Jno Dimock, Benjm Blois, Wm C. Casey, Jas Reynolds, Isaiah Smith, Wm Lawrence, Benjm W. Mumford, Matt Allison, Evan Urquhart, Jas McKenzie, Benjm DeW. Fraser, M.D., Jas W. King, Wm Bennett, Shubael Dimock, Dennison Harvey, Jas Ross, Geo Johnston, N. T. Harris, Harris Martin, Wm Etter, Jas F. Cochran, Robt Hunter, Wm Church, jr, Robt Faulkner, Jas Dennison, M.D., Thos A. Smith, Steph Harvie, Danl Read, Chas T. Wilkins, Jas Miller, Hugh McLean, Andw Kirkpatrick, Jas Ellis, Jacob Withrow, Wm Wardrop, Geo Ainslie, Edw Dimock, Monson H. Goudge, Walter Hunter, John Jenkins, Geo Dewolf, Lewis Hill, John Smith, J. P. Pellow, John Smith, John McLearn, Harry B. Murphy, Samuel S. Barbrick, Wm Blake, Alfred B. Smith, Don McKay, Daniel Blois, Jas Thomson, Saml Blois, Hen H. Blois, Jno Sim, Jno J. Scott, Chas Boggs, Geo Urquhart, Wm H. Withrow, Jno B. Wallace, Geo P. Thomson, Jno Graham, Jacob Hennigar, J. B. North, Wm Davison, Geo Cochran, Nelson Murphy, Phares Constantine, Jas Simpson, Geo Armstrong, Anthy Shaw, Wm Murphy, Wm Fish, Handley Starrett, Robt Putnam, Wm Hamilton, Saml Mumford, Andw Shaw, Thos Akins, Edwin Mumford, W. B. Shaw, W. Cannavan, W. Dennison, Hugh McNeil, Jno Browne, Alex Hill, Michl Terhune, Wm Stephens, Robt Parker, Nathan Wilcox, Jno Carmichael, Wm Beckman, Jno Sterling. *Clerks of the Peace.—Western Dis*—Henry Mundell; *Eastern Dis*—Jas A. Scott.

COURT OF PROBATE.—*Judge*, Chas. Bowman; *Registrar*, Chas. Payzant. *Registrar of Deeds*, W. Foster Parker. *Dep. Postmasters—Windsor*, Peter Burnham: *Shubenacadie*, Danl Sinclair; *Newport*, Jno F. Cochran; *Hantsport*, N. T. Harris; *Maitland*, Adam Roy; *Walton*, Chas. R. Allison. *Coll'rs Colonial and Light Duties, and Controllers of Customs and Navigation Laws—Windsor*, Edward O'Brien; *Hantsport*, N. T. Harris; *Cheverie*, Thos. H. Malcom; *Maitland*, Adam Roy; *Walton*, Chas R. Allison. *Tide waiters and Seizing Officers* Jno Stirling, Rupert G. O'Brien, Jas H. McLean. *Surveyors of Shipping*, C. R. Allison, Adam Dickey, Edw O'Brien, Thos H. Malcom, N. T. Harris. *Reg. of Shipping*, Edw. O'Brien. *Comm'rs of Schools—Western Dist.*, Rev. Thos. Maynard, Rev. Jno. McLeod, Rev Wm Burton, Rev Jas England, Rev Jer Bancroft, *Hon* Richd McHeffey, Chas Mumford, M. H. Goudge, Jas Brown, Geo Dewolf, Shubael Dimock, Thos Aikins, Rev. H. McKeown; *Eastern Dist.*, Rev Chas Bowman, Rev Jno Randall, Rev Jno Cameron, Rev Jas Stevens, Rev Jacob McLennan, Rev G. M. Barrett, Jno McLearn, Saml Blois, Wm Casey, Jacob Withrow, D. McLean, Isaac O'Brien, Jas McKenzie, Wm Hamilton. *Health Officer*, B. DeW. Fraser, M.D. *Board of Health.—Town of Windsor, Hon* R. A. McHeffey, B. DeW. Fraser, M.D., H. H. Reid, M.D., Chas Smith, E. W. Dimock, G. P. Payzant, Edw O'Brien, Jas M. Geldert, J. P. Pellow, W. H. Blanchard, E. McLatchey, Jos Rickards, Jno. Stirling, Thos B. Smith, Jas Shand, Jno Collins, Gasper Drillio, T. S. Harding, J. S. Shaw, M. H. Goudge. *Co. Treasurer*, C. W. Dimock. *Dep. Land Surveyor*, Benjm Smith. *U. S. Consular Agent*, P. S. Burnham.

Windsor Gas Company.—Directors, G. P. Payzant (Prest.), M. H. Goudge, E. W. Dimock, D. P. Allison. *Secretary.*, Wm Dimock.

Avon Marine Insurance Comp'y.—Directors, Wm Dimock (Prest), B. Smith, David Scott, C. B. Bowman, Elk Young. *Sec'y*, D. P. Allison. *Treas.*, Thos B. Smith. *Auditors*, E. W. Dimock, G. P. Payzant.

WOODILL BROTHERS, Chemists and Druggists, 141 Hollis Street, Halifax, Nova Scotia.

BROWN BROTHERS & CO., Druggists, Ordnance Square, Halifax.

Windsor Marine Ins. Comp'y.—Directors, G. P. Payzant (Prest.), E. W. Dimock, Jno Smith, Jno Stirling, Edw O'Brien. *Sec'y and Treas*, W. H. Blanchard.

Avon Bridge Comp'y.—Directors, B. DeW. Fraser (Prest), Thos Curren, Saml G Black, E. W. Dimock, W. H. Blanchard. *Sec'y and Treas.*, G. P. Payzant.

COMMERCIAL BANK OF WINDSOR.—Est 1866.—*Directors*, Godfrey P. Payzant (Prest.), Wm Dimock, Benjm D. Fraser, M.D., Fras Ellerhausen, Jas P. Pellow. *Cashier*, C. E. Harding. *Solicitor*, W. H. Blanchard.

Windsor Fair—Held at Windsor on the Fair Ground, annually, on the *first* Tuesday and Wednesday of October, for the exhibition and sale of Horses, Horned Cattle, Swine and Sheep, Farming Utensils, Seeds, and Agricultural produce.

COUNTY OF COLCHESTER.

High Sheriff, Chas Blanchard. *Coroners*, Saml Muir, M.D., David V. Crowe, Jno B. Dickie, W. E. McRoberts, M.D., Elisha Roach, M.D., Chas Bent, M.D.

Supreme Court held at Truro on the *second* Tuesday of June, and on the *first* Tuesday of October. *Prothonotary and Clerk of the Crown*, Jas F. Blanchard.

Comm'rs for giving relief to Insolvent Debtors, and for taking Affidavits to hold to Bail, David B. Lynds, Wm Campbell, Silas H. Crane, Jas F. Blanchard, Jas K. Blair, Wm McKim, Wm A. Fulmore.

Notaries Public, The Barristers of Sup. Court, and S. G. Archibald.

General Sessions of the Peace held at Truro on the *second* Tuesday of January.

Justices of the Peace, David V. Crowe (Custos), Silas H. Crane, Alex Kent, David B. Lynds, Fras R. Parker, Wm Campbell, Robt Fletcher, Eliakim Tupper (4th), Samuel Creelman, Isaac McCurdy, Jno King, Jas D. Blair, Jno Fulmore, Robt Hamilton, Don Ross, Danl Morrison, Jas Munro, Saml Waugh, Benjm Tupper, Matt McCurdy, Wm McKim, Wm Faulkner, Wm C. Eaton, Jno Smith, Alex Conkey, Geo Reading, Geo Lombard, Jno Irvine, Jno McKay, Jas D. Putnam, Hugh Dunlap, *Hon* Arch Patterson, Saml Rettie, Fras Layton, Jas N. Crowe, Jno Yuill, Richd Slade, Geo S. Rutherford, jr., Alex Ellis, Stephen Upham, Jas Flemming, Thos S. Delaney, Jno M. Campbell, Jos Fulton, Silas Clark, Jas Crowe (7th), Jas McKay, Hugh Gunn, Robert Logan, Jas A. Stevens, Daniel C. Archibald, Saml Boyd, Robt Chambers, Robt Nelson, Ezra Layton, Jas K. Blair, Robt J. Pollock, Wm Grigor, Hugh Dickson, R. Purves, Daniel McLaughlin, David Murray, Jno McGeorge, Robt L. Byers, Thos Chisholm, Jno B. Dickie, Wm J. McKay, Wm Ross, Robert Lewis, David Moore, Jas Crowe, Alex McLeod, Geo Johnston, Danl Eaton, Jas J. Hamilton, David Ramsay, Robt G. Rutherford, Robert Murray, Isaac Fulton, E. A. Jones, Jos Spencer, Jno Ryan, J. D. McCart, Robert Fulton, Isaac Flemming, Jas R. Henderson, John Archibald, Wm Fulton, Geo M. Taylor, Jas M. Creelman, Jas Graham, Jas Berrill, Ken McLean, Jno Dickson, Saml S. Morrison, Harris Fulmore, Danl Hill, Danl McKenzie, F. Blanchard, E. Tupper, jr., Saml. G. W. Archibald. *Clerk of the Peace*, Leander J. Crowe.

COURT OF PROBATE.—*Judge*, Ebenezer F. Munro; *Registrar*, Geo Campbell. *Registrar of Deeds*, Jas K. Blair.

E. W. Sutcliffe—Coffee Roasted and Ground. Warranted Pure and Genuine.

R. T. MUIR, Bookseller and Stationer, 125 Granville Street.

DEP. POSTMASTERS.—*Truro*, Edw Hamilton; *Londonderry*, M. Campbell; *Tatamagouche*, Isaac Blair; *Lower Stewiacke*, Wm Holesworth; *Upper Stewiacke*, Fras Cox; *Economy*, W. A. Fulmore. *Coll'rs Colonial and Light Duties, and Co trollers of Customs and Navigation Laws—Truro*, Thos M. Crowe; *Five Islands*, A. Y. Corbett; *Tatamagouche*, Wm Campbell; *Londonderry*, David Arch Davidson. *Seizing Officers*, Harris Fulmore, J. McCurdy, G. Creelman. *Surveyors of Shipping*, T. F. Morrison, Wm Campbell, Jas M. Creelman. *Comm'rs of Pilots—Tatamagouche and Brule*, Jno Miller, Wm Fraser, Robt Logan, Henry Roberts, Geo Mattital *Comm'rs of Schools—Colchester Dis*, Geo Reading, Rev. Jas Smith, D.D., Rev D. W. C. Dimock, Rev. J. Forsythe, Rev Jno I. Baxter, Rev Wm McCulloch, D.D., Rev Jas McLean, Rev Jos Alexander, Obed Chute, Rev. E. E. Ross, Rev Robert Grant. Fras R. Parker, Jno King, Saml Rettie, W. E. McRoberts, M.D., Robt G. Rutherford, Thos S. Delaney, Jno B. Dickey, Israel Longworth, W. A. Fulmer, Eliakim Tupper; *Stirling Dis.*, *Hon* A. Patterson, Rev Jas Watson, Rev Wm McMillan, Rev Thos Sedgwick, Robt Purves, Jno Currie, Robert L. Byers, Elisha Roach, M.D., Robt Logan, John Irvine, —— Williamson, M.D., Wm J. McKay, Rev Alex McArthur. *Trustees School Lands—Onslow*, Jno King, Isaac M. Curdy; *Truro*, Alex Kent, David Page. *Co. Treasurer*, Thos M. Crowe. *Clerk of L cense*, C. H. Blair. *Dep. Land Surveyors*, Isaac N. Archibald, Robt L. Byers. *Health Officers*, Chas Bent, M. D., W. E. McRoberts, M. D. *Board of Health—Truro*, Saml Muir, M.D., Wm Grigor, Robt Chambers, Jas K. Blair, Saml Rettie, Saml Nelson; *Tatamagouche*, Robt Logan, Saml Waugh, Jno Millar, Geo Lombard, Wm Blackwood.

Cobequid Marine Insurance Company.—Directors, Chas Blanchard (Prest), Jas Crow, Robt Smith, A. W. McLellan, Capt Jas Campbell, Nelson Murphy, Capt Chas Cox. *Auditors*, A. M. Cochran, J. F. Blanchard. *Sec'y and Treas.*, Jas K. Blair.

COUNTY OF CUMBERLAND.

High Sheriff, Roderick McLean. *Coroners*, Thomas Page, Chas Ward, Jos Clark, Jno T. Salter, H. A. Davison (*Parrsboro'*), Thos W. Jackson, R. J. Scott, Henry A. Davison (*River Philip*), Robt Mitchell, M.D., Chandler Crane, M.D.

Supreme Court held at Amherst on the *third* Tuesday of June, and on the *second* Tuesday of October. *Prothonotary and Clerk of the Crown*, Amos S. Blenkhorn.

Notaries Public, the Barristers of the Supreme Court and Robt Stubbs, Chas S. Townsend, Alex A. Black.

Comm'rs for giving relief to Insolvent Debtors, and for taking Affidavits to hold to Bail, Chas D. Roach, Jas Page, C. G. Donkin, Fras Carrol, Joshua Huestis, Wm T. Rogers, Chas B. Dewolf, Don McKay, C. E. Ratchford, Jas W. Delaney, Amos S. Blenkhorn, A. A. Black, Cyrus Bent, Robt Stubbs.

General Sessions of the Peace held at Amherst on the *first* Tuesday of January.

Justices of Peace, Stephen Fulton (*Custos*), Gaius Lewis, Jas McNab, *Hon* Henry G. Pineo, Jacob G. Purdy, Joshua Huestis, Jos N. B. Kerr, Jas Ratchford, Eben Kerr, Jesse Lewis, Amos S. Blenkhorn, Jos Oxley, Jas Kirkpatrick, Randolph Morris, Jas Page, Thos Logan, Jno Blenkhorn, Henry Harrison, Jas W. Delaney, Robt K. Smith, Dennis Macna-

Pure English Drugs and Chemicals at WOODILL'S CITY DRUG STORE.

BROWN BROTHERS & CO., Druggists, Ordnance Square, Halifax.

Room Paper at 4d. a Roll and upwards at R. T. MUIR'S.

mara, R. C. Read, T. Johnston, Wm Pipes, Horatio N. Davison, J. K. Elderkin, George Knowlton, David Purdy, David Pugsley, Fras Carroll, Chas G. Donkin, Jas Fullerton, Moses Lowe, Hance Hunter, David Lawrence, Jno H. Peers, Saml Webb, Norman McLeod, Wm Baker, William P. Chisholm, Robt Donkin, Robt McElman, Robt W. Salter, Martin Chapman, Geo. Glendenning, Jno T. Smith, Cyrus Bent, Peter McFarlane, William F. Cutten, Cyrus Black, Chas E. Ratchford, John Traviss, Jos Coates, Doug Pugsley, Wm Stewart, Alfred Black, Wm D. Brundage, Thos T. Thomson, John Bragg, Robt Ward, Fras F. Hatfield, Nat P. Hughes, A. P. Bradley, David Fullerton, Jno Davison, Mich K. Pugsley. Aaron Rockwell, Levi Borden, Thos C. Dewolf, Wm. Waugh, David Ross, William B. Oxley, Lemuel Bigney, Enoch Embree, Edwin Johnston, Robert Ripley, Charles Ward, Don McKenzie, Gilbert Purdy, Tillot Harrison, Thos McKay, Jno Bigelow, Ephraim Howard, Abraham P. Betts, Jas Z. Bliss, David McElman, Thos Lusby, Wm B. Handley, Arch Dickey, Chas Creed, M.D., Alex Leslie, Jno Trueman, Netis Chappel, Chas Lawrence, Chas B. DeWolf, Thos R. Black, Alex A. Black, Thos Roach, J. Hiram Black, Rufus Black, Patk Baird, Wm Moffatt, Martin C. Halliday, Jas Higgins, Robt Stubbs, Saml Baird, Jas Mitchell, Jno Atkinson, Jno Hewson, Wm McNab, Jno H. Gilroy, Wm Scott, Fredk A. Donkin, Luther Baker, W. D. Main, Benjm Douglas, Don McKay, Jas S. Hickman, Chas McCabe, J. N. B. Elderkin, Alex M. Mills, Chas Oulton, Richd B. Huestis, Bedford Read, Wm Smith, Robt Kerr, Embree Wood, Robt Christie, Thos Kirkpatrick, Geo Bergman, Richd Black. jr., Amos Thompson, Zebud Mackay, Chas Bent. *Clerk of the Peace*, Richd B. Huestis.

COURT OF PROBATE.—*Judge*, Jno D. Kinnear; *Registrar*. Wm M. Fullerton. *Registrars of Deeds—Parrsboro'*, A. P. Bradley; *Amherst*, Jas E. Purdy. *Dep Postmasters—Amherst*, Mrs J. A. Chipman; *Pugwash*, Levi Borden; *Wallace*, Joshua Huestis; *Parrsboro'*, A. P. Bradley; *River Philip*, Mrs J. C. Philips. *Coll'rs Colonial and Light Duties, and Controllers of Customs and Navigation Laws—Amherst*, Jas J. Kerr; *Pugwash*, Jas McNab; *Wallace*, Nicol Nicholson; *Parrsboro'*, Jas Ratchford; *Advocate Harbour*, Chas Ward; *Joggins Mines*, Jno Moffatt; *Port Greville*, F. Hatfield. *Seizing Officers*, A. D. Chapman, Wm Brundage, Jno Moffatt, Jef Gordon, Geo W. Forrest. *Surveyors of Shipping*, Thos D. Dickson, L. Borden, Jas J. Kerr, Jas McNab. *Registrars of Shipping*, Jas Ratchford, Jas McNab. *Commissioners of Schools—Cumberland Dis*—Rev Geo Townshend, Rev Jno Munro, Rev J. L. Jarvis, Rev G. F. Miles, Rev Thos Allen, Rev Arch Thomson, Rev Jno Sponagle, Rev David McKeen, Gilbert Seaman, Stephen Fulton, Rodk McLean, Cyrus Bent, Chas Lawrence, Wm F. Cutten, Robt Donkin; *Parrsboro' Dis*—Rev Wm B. King, Rev Dun McKinnon, Jas Kirkpatrick, T. D. Dickson, Fras Carroll, Edw Vickery, Jos Elderkin, Jas A. Hatfield, Nathan B. Morris, Jas Ward, Jesse O. Lewis, Rev Robt Tweedy. *Trustees of Public Property*, Jas J. Kerr, Amos S. Blenkhorn, Benjm Douglas. *Co. Treasurer*, Jno W. Smith. *Dep. Land Surveyors*, Chas D. Roach, Jesse O. Lewis, Saml O'Donnell, David Steele. *Comm'rs of Pilots—Pugwash*, *Hon* H. G. Pineo, Jas Bent, Chas B. DeWolf, Alex A. Black, Danl Rogers; *Wallace*, Joshua Huestis, Jas B. Davison, Jos N. B. Kerr, Richd Scott, jr. *Health Officers*, Benjm G. Purdy, Nathan Tupper, M.D., Edwin Clay, M.D., Chas Creed. M.D., Robt Mitchell, M.D., A. S. Townshend, M.D., C. E. Dewolf, M.D. *Boards*

E. W. SUTCLIFFE, Importer of Pickles, Sauces, Jams, Jellies and Dried Fruits.

BROWN BROTHERS & Co., Pure Chemicals, Drugs and Toilet Articles.

R. T. MUIR, Bookseller and Stationer, 125 Granville St.

of Health—Parrsboro, Rev Wm B. King, Jas Ratchford, Danl York, Fras Carroll, J. Olney Lewis, Jesse Fullerton, E. DeW. Ratchford; *Ports of Cumberland* and *Joggins Dis*, C. E. Ratchford, A. S. Blenkhorn, R. K. Smith, J. W. Delaney, Douglas Pugsley, Hiram Black, W. F. Cutten, R. B. Boggs, Gilbert Seaman, Michl Pugsley; *Wallace*, Stephen Fulton, Don McKay, Jas B. Davidson, Nicol Nicholson; *Pugwash*, Cyrus Bent, Henry G. Pineo, jr., Henry G. Bennett, Wm H. Seaman, Chas E. McNutt. *Swedish and Norwegian V. Consul, and U. S. Consular Agent*, Henry G. Pineo, jr., *Pugwash*.

EASTERN CIRCUIT.

COUNTY OF GUYSBOROUGH.

High Sheriff, Edm H. Franchville. *Coroners*, Edw I. Cunningham, Spinney Whitman, J. B. Hadley, Edm H. Franchville, Jno Cumminger, Alex F. Falconer, M D.

Notaries Public, the Barristers of the Sup. Court, and Jas B. Hadley, Jesse Anderson, J. W. Bigelow, jr., E. H. Franchville, Edw Mundell, A. P. McKenzie, Edw I. Cunningham, Thos C. Cook, Alex W. McL. Hart, Geo B. Hadley.

Supreme Court held at Guysborough on the *last* Tuesday of May, and on the *first* Tuesday of October. *Prothonotary and Clerk of the Crown*, Edw Carritt, M.D.

Comm'rs for giving Relief to Insolvent Debtors, and for taking Affidavits to hold to Bail, W. G. Scott, Jno Mahoney, Edm H. Franchville, Jas B. Hadley, Wm Hart, Christopher Jost; *St. Mary's Dist.*, Hugh McDonald, Wm A. McKeen, Alex N. McDonald, Jno W. McKeen.

General Sessions of the Peace held at Guysborough on the *third* Tuesday of January and the *first* Tuesday of May; and at St. Mary's on the *first* Tuesday of December.

Justices of the Peace—Edw I. Cunningham (*Custos*), *Hon* Robt M. Cutler, W. O. Heffernan, Jas B. Hadley, Wm. J. Bigelow, Jno J. Marshall, Wm Hart, John Mahaney, Wm G. Scott, John Ehler, Thos Keating, Jesse Anderson, Jno A. Steele, Jno Jamieson, Jno McMillan, Jas Wallace, Don Gunn, Jos David, Jas Fitzgerald, Andw Sangster, Jas A. Tory, Wm Hartshorne, Jno A. Tory, Colin Chisholm, Jas W. Hadley, Jno Hartley, Thos C. Peart, Styles Hart, Jno B. Simpson, Saml Aitken, Christopher Jost, Chas Taylor, Wm H. Wylde, Simon Giffin, Geo Scott, Jas Purcell, Herbert R. Cunningham, Abraham W. Hart, Saml R. Russell, Thos O'Neill; *St. Mary's Dist*, Hugh McDonald (*Custos*), Alex N. McDonald, Jno Hattie, Angus Kirk, Jno W. McKeen, Abner P. McKenzie, Thos O. Flavin, Jno Sinclair, Jno Rude, Robt Kennedy, Thos Smith, Wm Pride, Alex Sinclair, Wm Hemlow, Jno Cumminger, David K. McKeen, Jesse Cumminger, Saml Archibald, Alex Fisher, Angus Cameron, Geo M. Elliott, Lachlan McQuarrie, Alex Mitchell, Daniel Hattie, senr., Wm H. Chisholm, Valentine McDonald, Thos C. Cook, Alex M. Hart, Alfred W. Hart, Jas S. Nickerson, David Scrafton, Wm P. Carritt, Jno Thos Sinclair, Wm Tory, Jas H. Feltmate, Wm Webber, Jno McDonald, Richd O'Gorman, Walter Daniels, Alex Cumminger, Saml S. McKeen, Don McDonald, Jas McDonald, Geo B. Hadley, Jno Mathers, Jas Ferguson, senr. *Clerks of the Peace—Guysborough*, Saml R. Russell; *St. Mary's*, A. P. McKenzie.

Trusses, Bandages, Respirators and Syringes, Elastic Stockings and Knee Caps, at the City Drug Store.

BROWN BROTHERS & CO., Druggists, Ordnance Square, Halifax.

COURT OF PROBATE.—*Judges—Guysborough*, Edw Carritt, M. D.; *St. Mary's*, Hugh McDonald. *Registrars—St. Mary's*, Jno W. McKeen; *Guysborough*, Saml R. Russell. *Registrars of Deeds—Guysborough*, Wm Moir; *St. Mary's*, Hugh McDonald. *Dep. Postmasters—Guysborough*, E. I. Cunningham; *Sherbrooke, St. Mary's*, Hugh McDonald; *Canso*, Miss Sarah Norris; *Port Mulgrave*, Geo Hadley; *Glenelg*, M. Archibald; *Melrose*, Jas Stewart. *Coll'rs Colonial and Light Duties, and Controllers of Customs and Navigation Laws—Guysborough*, Jas Marshall; *Cape Canso*, W. J. Bigelow; *Port Mulgrave*, Vin J. Wallace; *Sherbrooke, St. Mary's*, Abner P. McKenzie; *Isaac's Harbour*, Steph McMullen. *Seizing Officers*, Thos P. Flavin, E. P. Dillon, Jesse Anderson. *Surveyors of Shipping*, Alex McDonald, Jas Marshall. *Coll'rs of Light Duties—Whitehaven*, Jas Feltmate; *Strait of Canso*, Jas Purcell. *Reg'r of Shipping*, Jas Marshall. *Comm'rs of Schools—Guysborough Dis.*—Rev W. E. Gelling, Rev H. H. Hamilton, Rev Thos Sears, Wm Hartshorne, Jno Mahaney, Christopher Jost, Edw I. Cunningham, Wm Moir, H. R. Cunningham, Thos Condon, Abraham N. Whitman, Don Gunn, Jno H. Tory, Rev M. Tompkins, Rev J. B. Sargent, Rev F. Von Blerk; Jas V. Purcell, Rev E. Gelling; *St. Mary's Dist.*, Rev Jno Campbell, Rev Theophilus Richey, Rev C. B. Pitblado, Rev Henry Eagles, Allan McQuarrie, Jno O. McDonald, Philip S. Perrier, A. P. McKenzie, Jno W. McKeen, R. Kennedy, A. Cumminger, N. Gunn, A. Sinclair, W. Hemlow. *Board of Health*, W. Hart, E. I. Cunningham, E. H. Franchville, J. Mahaney. *Health Officers*, V. LeDantic, M. D. E. Carritt, M.D. *Dep. Land Surveyors*, Wm Hartshorne, J. A. Taylor. *Dep. Agent for Lloyd's*, and *U. S. Consular Agent*, Edm H. Franchville. *Town Clerks—Guysborough*, Marshall Jost; *Manchester*, Jno B. Simpson; *Melford*, Vincent Wallace; *Wilmot*, Wm Bigelow. *Co. Treasurer*, Wm. G. Scott. *Clerk of License*, Thomas C. Peart. *Trustees Public Property*, Thomas Cook, Hector Gordon, Andw Meagher.

COUNTY OF ANTIGONISH.

High Sheriff, Henry P. Hill. *Coroners*, Joseph Symonds, Wm H. McDonald M.D., Arch McGillivray, Edm Corbett.

Notaries Public, the Barristers of the Sup. Court, and David Condon, Hugh McDonald, Robt McDonald, Saml McDonald, E. Corbett.

Supreme Court held at Antigonish on the *first* Tuesday of June, and on the *second* Tuesday of October. *Prothonotary and Clerk of the Crown*, Richard J. Forristall.

Comm'rs for giving Relief to Insolvent Debtors, and for taking Affidavits to hold to Bail, Alex McDonald, M.D., Wm C. Hierlihy, Wm A. Cunningham, Wm J. Beck, Jno J. Robinson, Richd J. Forristall.

General Sessions of the Peace held at Dorchester on the *second* Tuesday of January.

Justices of the Peace—Jno McDonald (*Custos*), Jos Symonds, Wm C. Hierlihy, Aug A. Ogden, Robt McDonald, Dougald Cameron, Don McMillan, Robt Trotter, Alex McDonald, Arch McGillivray, Jno McKenzie, Hon. Jno McKinnon, N. McDonald, Lachlan Cameron, Don McDonald, Allan Smith, Jno McMillan, Don Chisholm, Jno McDonald, Christopher McDonald, Wm Chisholm, Wm Gerroir, Chas Cameron, Wm R. Cunningham, Don McDonell, Edw Corbett, Elisha M. Randall, Hugh McGillivray, Robt N. Henry, Alex McNaughton. Aaron D. Harrington, Wm

E. W. Sutcliffe, Supplies Ships with all kinds of Stores, opposite the Parade.

Unadulterated Ground Spices at BROWN BROTHERS & Co.

R. T. MUIR, Bookseller and Stationer, 135 Granville Street.

J. Beck, Alex M. Chisholm, Jno McDonald, Jno Sears, Alex McIntosh, M.D., Don McKenzie, Rodk McDonald, Angus McDougall, R. J. Forristall, Michl Crispe, Peter Gerroir, Lucien Doiron, Alex Chisholm, Don Chisholm, David Condon, Jno Chisholm, Colin Ross, Angus McDonald, Colin Chisholm, Jno Fraser, Don McDonald, Wm Chisholm, Wm Boyle, Jas M. Hall, Wm Chisholm, Alex Cameron, Alex McLean, Jno T. Robinson, Angus McInnis, Arch Chisholm, Jno McMillan, Jno B. Bonin, Elisha W. Randall, Angus McIsaac, Allan Cameron, Alex McGillivray, Arch Fraser, Hugh McLellan, Jno McGillivray, Andw McFarlane, Jno McKinnon, Jno McIntyre, jr., Wm McDonald, Arch McGillivray, Jno McGillivray. *Clerk of the Peace*, Jas Wilkie.

COURT OF PROBATE.—*Judge*, J. J. Robinson; *Registrar*, Richard J. Forristall. *Registrar of Deeds*, Aaron D. Harrington. *Dep. Postmasters—Antigonish*, Henry P. Hill; *Cape George*, Robt McDonald; *St. Andrews*, Jno McMillan; *Tracadie*, W. H. Harrington. *Coll'rs of Colonial and Light Duties, and Controllers of Customs and Navigation Laws—Antigonish*, Hugh McPhee; *Port Bayfield*, Edw Randall; *Harbour au Bouche*, Edm Corbett. *Surveyors of Shipping*, Hugh McPhee, Edm Corbett. *Comm'rs of Schools*—Hugh McDonald, Rev R. McGillivray, Rev David Honeyman, D.D., Angus Smith, Arch McGillivray, Rev Ken J. McDonald, Ron McGillivray, Rev T. W. Morris, Wm Chisholm, Norman McDonald, Rev Thos Downie, Rev Andw McGillivray, Rev Hugh Gillis, Rev Chas Martell, Rev Jos Chisholm, W. C. Hierliby, Rev Dr McGregor, Richd J. Forristall, Rev Wm B. McLeod, Rev Wm Chisholm, Rev Peter Fiset, Robt Trotter, Wm McDonald, Thos M. King, Neil McKenna. *Clerk of License*, Arch McGillivray. *Dep Land Surveyors*, Danl C. Robertson, Hugh McDonald. *Health Officer*, Alex McIntosh, M.D, *Board of Health*, Alex McDonald, M.D., Wm R. Cunningham, Wm Beck. *Agent for Lloyds*, Jos Smith.

ANTIGONISH CURLING CLUB.—*Prest.*, Wm A. Henry; *V. P.*, R. McDonald. *Rep. Members*, Robt Davis, Wm A. Henry. *Treas.*, H. McDonald. *Sec'y*, S. McDonnell. *Committee*, D. McDonald, Robt N. Henry, A. M. Cunningham. *Extraordinary Member*, Robt Davis.

COUNTY OF PICTOU.

High Sheriff, William H. Harris. *Coroners*, David Matheson, Edw Roach, Wm H. Harris, Lewis Johnston, M.D., John Mitchell, M.D., John McKay, Jno B. Fraser, M.D., Wm Fraser, M.D.

Supreme Court held at Pictou on the Thursday *next* after the *second* Tuesday of June, and on the Thursday *next* after the *third* Tuesday of October. *Prothonotary, Clerk of the Crown, and Clerk of the Peace*, David Matheson.

Comm'rs for giving Relief to Insolvent Debtors, and for taking Affidavits to hold to Bail, James Fraser, Robert Murray, D. Hockin, Jas Crichton, Rodk McKenzie, Jas. Primrose, William Gordon, Robt Doull, Henry R. Narraway, Don Robertson. Rodk McKenzie, David Matheson.

General Sessions of the Peace held at Pictou on the *first* Tuesday of February and on the *first* Tuesday of July.

Notaries Public—The Barristers of the Supreme Court, and Jno R. Noonan, Geo Hattie, Jas A. Fraser.

Justices of the Peace—Daniel Hockin (*Custos*), *Hon* Jno Holmes, James Fraser, Robert Murray, Peter Ross, John McKay, George McLeod, Dun McDonald, William Fraser, Adam McKenzie, William

WOODILL'S BAKING POWDER, the best in use, it never fails.

BROWN BROTHERS & CO., Druggists, Ordnance Square, Halifax.

Gordon, James D. B. Fraser, James Primrose, Angus Sutherland, Alex Fraser, M. R., Anthony Smith, John Grant, Neil Gunn, Hugh McLeod, James McGregor, W. H. Davies, John Logan, William Langill, Jas Grant, Robt Copeland, Wm Smith, Robt Lowden, Samuel Cameron, Mather Sproull, Alex McKay, C.R., John McLeod, Geo McDonald, Wm Dunbar, Geo McKenzie, Alex P. Ross, Alex Cameron, Rodk McKenzie, Jas Crichton, Alex McKay, W.R., Chas McLenan, John Crerar, Robert Doull, Henry R. Narraway, Don McDonald, C.J., Geo McKay, George Denoon, John Holmes, C. J., Adam Gordon, Andrew Hunter, John F. McDonald, Basil Bell, Jno H. Lane, Jno Gray, Peter G. Campbell, Wm Ross, John Ross, David A. Ross, Don McDonald, N.G., Jas Fitzpatrick, Alex Chisholm, Don Fraser, Jas Wentworth, Jno McKenzie, M.R., Dun Robertson, Thomas Horn, Jas Holmes, Stewart Burns, Jno A. Dawson, Jas Kitchen Jas W. Carmichael, Malcolm G. McLeod, Alexr McHardy, Jno Dawson, Jno Mitchell, Jno Hogg, Law Millar, David Marshall, Jno McPhee, Geo W. Underwood, Robert Fraser, Andrew Campbell, David Patterson, Alex Grant, Alexr Thompson, James Ives, George Bruce, Hector McLean, Dun McKay, James McRae, Richard Tanner, Don Cameron, Daniel McDonald, John R. Noonan, Matthew T. Smith, Don McKay, Alex McKay, Alex McDonald, M.R., Thos Fraser, Jas Hudson, John McDonald (Angus' son), John McDonald (Johns' son,) Don McLean, Wm McGillvery, Chas McKinnon, Chas McDougall, Wm Cameron Chas McLellan, Jas Hislop, R. P. Grant, Wm N. Rudolf, Ken Ross, Jas McIntosh, Alex Fraser, William Berril, Geo Campbell, Jesse Hoyt, Don McDonald, F. G., Jas R. Fraser, Danl Grant, Maurice Power, William Brownrigg, Danl McLean, Alex McLeod, Don Ross, Wm McDougall, Jno Cumming, James Cumming. *Stipendiary Magistrates—Pictou*, Danl Hockin; *New Glasgow*, Jno McKay.

COURT OF PROBATE.—*Judge*, Danl Dickson; *Registrar* Jas Crichton, *Registrar of Deeds*, John Ferguson. *Dep Postmasters—Pictou*, John McKay: *New Glasgow*, Wm Fraser; *Durham*, John McCoul; *Albion Mines*, H. McKenzie; *River John*, Jno Cameron; *West River*, William Munro. *Collectors of Colonial and Light Duties, and Controllers of Customs and Navigation Laws—Pictou*, D. McCulloch; *Merigomish*, R. Murray. *Clerk and Warehouse Keeper*, ———. *Surveyor of Shipping*, G. Hattie. *Tide Waiters and Seizing Officers*, Clarke Murdoch, G. J. Campbell, Benjm McLeod, Jno Crichton *Harbour Master—Pictou*, James McKinnon. *Commissioners of Pilots*, Rodk McKenzie, Alex P. Ross, Don McDonald, John R. Noonan, Capt James McKinnon. *Co. Treasurer*, Robt Doull. *Clerks of License—Pictou*, Anderson Henderson; *Egerton*, Thos Graham; *Maxwelton*, Allen McPhie. *Commissioners of Schools—North Dist.*, Rev James Bayne, Rev A. W. Herdman, Rev Alex Sutherland, Rev Ron McDonald. Daniel Hockin, Wm Gordon, Jas Crichton; *South Dist.*, Rev David Roy, Rev D. B. Blair, Rev Simon McGregor, Rev Allan Pollock, Rev W. Stewart, Jas McGregor, Jno McKay, Jno Mitchell, D. McDonald, Rev J. Stewart. *Trustees Public Property—Pictou*, Jas Crichton, Chas T. Irving, Wm McLaren; *Egerton*, Jas. Fraser, jr., Jas W. Carmichael, Don McDonald. *Comm'rs Streets—Pictou*, Wm H. Harris, W. McLaren, Robt P. Grant. H. R. Narraway, Adam Gordon; *Egerton*, Don McDougall, Dav Marshall, Don Grant. *Fire Wardens—Pictou*, Daniel Hockin, Robert Doull, Robt P. Grant, Clarence Primrose, Jas Crichton, Alex P. Ross, J. D. B. Fraser, Rodk McKenzie, Jno T. Ives, W. H. Harris, W. H. Davies, W. N.

E. W. SUTCLIFFE, Importer of Oranges, Lemons, Figs, Nuts, Cigars, &c.

Prescriptions carefully dispensed by BROWN BROTHERS & Co.

R. T. MUIR, Bookseller and Stationer, 125 Granville Street.

Rudolf; *New Glasgow*, Jas W. Carmichael, Thos Fraser, Dr. Murray, Geo W. Underwood, Thos Fraser, David Marshall, D. McDonald, Jas H. Fraser, Don Grant. *Fire Engine Company—Pictou*, Captain Gordon Kerr; *New Glasgow*, Capt Thos Fraser. *Hook and Ladder Company—Pictou*, Capt Jas Simon Fraser. *Health Officers*, G M. Johnston, M. D., W. E. Cooke, M. D., Geo A. Christie, M. D., Lewis Johnston, M. D., James Wentworth, J. E. Jones, M.D. *Boards of Health—Pictou*, H. R. Narraway, S. H. Holmes, Robt Doull, Jno A. Dawson, Cornelius Dwyer, C. T. Irving, David Matheson; *New Glasgow*, Dr. Murray, Dr Fraser, Basil Bell, J. W. Jackson, D. McDonald; *Albion Mines*, Jas Hudson, Lewis Johnston, M. D., J. E. Jones, M.D. *Dep. Land Surveyor*, James Holmes. *U. S. Consul*, Benjm Norton. *Agents Bank of Nova Scotia—Pictou*, James Primrose; *New Glasgow*, J. W. Carmichael; *Peoples' Bank—New Glasgow*, Jas Fraser, jr. *Agents British Lloyd's*, Primrose & Rudolf; *French Lloyd's*, Capt Wm Forbes; *American Lloyd's*, Jas Kitchen. *Town Clerks—Pictou*, David Matheson; *Egerton*, Wm Fraser; *Maxwelton*, Jno Thompson; *Merigomish*, Jas Murray.

PICTOU MARINE RAILWAY COMPANY.—*Prest.*, Jas Primrose; *Directors*, Wm Gordon, Jno T. Ives, Jno Crerar, Jno A. Dawson; *Agent and Sec'y*, Howard Primrose.

PICTOU CEMETERY COMPANY.—*Prest.*, Jno Crerar. *Treas.*, Alex J. Patterson.

PICTOU NEW CEMETERY COMP'Y—*Prest.*, J. Primrose; *Sec'y*, D. Dickson

PICTOU GAS LIGHT COMPANY.—*Directors*, J. D. B. Fraser (*Prest.*), Alex P. Ross., Jas Ives, Wm Gordon, Jno Yorston, Danl Hockin, Wm H. Davies; *Sec'y. and Treas.*, Wm Jack.

PICTOU HOME MARINE INSURANCE ASSOCIATION.—*Directors*, Roderick McKenzie, Jno T. Ives, Jas D. B. Fraser, Wm Forbes, Howard Primrose. *Broker* Robt P. Grant.

NEW GLASGOW UNDERWRITERS' ASSOCIATION.—*Directors*, J. W. Carmichael, Don McDonald, G. W. Underwood, Jno Miller, Jas Fraser. *Broker*, Jeffery McColl.

PICTOU MUTUAL MARINE INSURANCE ASSOCIATION.—*Directors*, Danl Hockin, Jas Ives, Wm Ives, Alex J. Patterson, Chas T. Irving. *Broker*, Geo Glennie.

PICTOU AGRICULTURAL SOCIETY.—*Prest.*, David Matheson; *V. P.*, Don Fraser; *Sec'y* Jno McKenzie; *Treas.*, James Ives; *Directors*, Robt McLean, Jas Hogg, Jno Brown, Jno Hogg, Adam McKean.

PICTOU CURLING CLUB—*Pres.*, J. R. Noonan. *Rep. Members*, Robt Boak, A. J. Patterson *Treas*, Peter Crerar. *Sec'y*, S. H. Holmes. *Committee*, Geo Doull, Wm Mills, H. J. Fraser, and Office Bearers; *Extraordinary Members*, B. H. Norton, A. P. Ross; *Hon. Members*, Geo McKenzie, A. G. Kidston

NEW GLASGOW CURLING CLUB.—*Patron* Geo McKenzie; *Prest*, Don McDonald; *Vice Prest*, J. C. McKay; *Rep. Members*, R. Fraser, G. W. Underwood, Geo McKenzie; *Treas.*, Angus Chisholm; *Sec'y*, D. Murray; *Committee*, T. Graham, T. Fraser, J. R. Fraser.

NEW CALEDONIA CURLING CLUB.—*Prest.*, Jas Primrose. *Vice-Prest*, Geo M. Johnston. *Rep Members*, Jas Ives and Geo Buist. *Treas*, C. Primrose. *Sec'y* W. Norman Rudolf. *Committee*, C. Primrose, D. Munro. *Hon. Member*, W. H. Davies.

THE CITY DRUG STORE is now Four Doors North of the old stand, No. 141.

BROWN BROTHERS & CO., Druggists, Ordnance Square, Halifax.

Portmonaies, Purses, Jewelry, &c., at R. T. MUIR'S.

CAPE BRETON CIRCUIT.

COUNTY OF CAPE BRETON.

High Sheriff, John L. Hill. *Coroners*, Chas McAlpine, Don N. McQueen, Lauchlan Robertson, Henry Kirkwood M.D., Jas Greig, Dan McLarty.

Supreme Court held at Sydney on the *first* Tuesday of June, and on the *second* Thursday after the *fourth* Tuesday of October. *Prothonotary, Clerk of the Crown and Clerk of the Peace*, Chas E. Leonard, jr.

Notaries Public, the Barristers of the Supreme Court, and C. E. Leonard, Thos S. Bown, Chas McAlpine, Jno McLean, Simon Nicholson, Jas Chaloner, Jno Forbes, Robt Martin, Geo Rigby, Alfred F. Bown, Ron McDonald. J. Wm Hill.

Commr's for giving relief to Insolvent Debtors, and for taking Affidavits to hold to bail, Chas E. Leonard, Chas McAlpine, C. E. Leonard, jr., Henry Davenport. Wm Gammell, Jno A. Moore, L. Robertson, Jno McLean, Jno Ferguson, Jno Forbes, Chas J. Clarke.

General Sessions of the Peace held at Sydney on the *first* Tuesday of March and *second* Tuesday of July.

Justices of the Peace.—Henry Davenport (Custos), Chas E. Leonard, Thos S. Bown, Chas McAlpine, Jno D. Clarke, Geo G. Hill, *Hon.* Jno Bourinot, N. H. Martin, Arnold Holmes, Wm Armstrong, Wm Butler, Wm Gammell, Thos Caldwell, Lauchlan Robertson, Jas McNeil, Don McNeil, Benoni Shepherd, Jno McKinnon, Anth'y Martell, Geo Rigby Don Ross, *Hon.* Thos D. Archibald, Angus McDonald, Don Gillis, John Ferguson, Wm Murray jr., John Forbes, Don John McNeil, Augustine McGillivray, Jno R. Dowling, Alex McInnes, Don Macaulay, Caleb Huntington, Alex J. Ball, Thos Moore, Neil Ferguson, Alex McKenna Dougald McDougall, Law Kavanagh, jr., Geo E. Burchell, Alex McLean, Jno Richardson, Henry V. Bown, Patk Cadigan, Jno Christie, Jas Matheson, Jno L. Ingraham, Murdoch McDonald, Don McLean, Simon Nicholson, Angus Gillis, Wm W. Bown, Geo McKay, Dun McKenzie, Richd Laffin, Thos Scott, J. T. McKinnon, Clement H. Harrington, Patk Mullins, Belloni Gouthreau,. E. P. Archbold, Don McDougall, Jno A. Moore, Edw Carr, Robt F. Hamilton, Don McDonald, Wm Butler. Edm Outram, Thos Butler, Saml McDonnell, Alex Campbell, Stephen McNeil, Angus Anderson, Ron McDonald, Ron McMullin, Wm McDonald, Fras Lewis, Alex Moore, Alex G. Hamilton, Jno Lorway, jr., Peter T. Clarke, Hugh McGillivray, Alex McDonald, Wm Routledge, Jno Edwards, Patk Collins, Murdoch McGregor Marshall Bourinot, Jno Vooght, Chas J. Clarke, Jos Martell, senr, Benjm Burke, Edw Mullins, Norman McDonald, Michl Slattery, Walter Young, Wm Turnbull, Geo Gelling, Henry Mitchell, Albert Carman, Jas Hitchens, Arthur H. Bourinot Dun McLarty, Geo S. Brown, Jno Belcher Moore, Wm K. Moore, Angus McAulay, J. Wm Hill, Robt Martin, Allan McLean, Rodk, McNeil.

COURT OF PROBATE.—*Judge*, Don N. McQueen; *Registrar*, Murray Dodd. *Registrar of Deeds*, Jas P. Ward. *Dep. Postmasters—Sydney*, Robt Martin; *North Sydney*, Jno Forbes; *Sydney Mines*, D. G. Rigby; *Cow Bay*, Anth'y Martell; *Little Glace Bay*, Wm McDonald; *Lingan*, Walter Young. *Coll'rs of Colonial and Light Duties, and Controllers of Customs and Navigation Laws—Sydney*, Chas E. Leonard, jr., *Little Brasd'Or*, Patk Collins; *North Sydney*, Thos S. Bown; *Cow Bay*, Wm W. Bown; *Lingan*, Fredk Leaver; *Glace Bay and Bridgeport*

BROWN BROTHERS & Co.—Gold Leaf, Dry Paints and Varnishes.

E. W. SUTCLIFFE, General Grocer, 188 Barrington Street, opposite the Parade.

R. T. MESH, Bookseller and Stationer, 125 Granville street, Halifax.

Medicine Chests complete, with full directions, &c., for the use of each Medicine—at Woodill's.

Chas Rigby; *Louisburg*, Law Kavanagh: *Main-a-Dieu*, Geo Rigby. *Seizing Officers*, Jos Townshend, Thos Phoran, Alfred E. Bown, Jno Landers. *Reg'r of Shipping*, C. E. Leonard, jr, *Surveyors of Shipping*, W. J. Hill, C. W. Hill. *Comm'rs of Schools*—Rev R. J. Uniacke, D.D., Rev Neil McLeod, Rev Hugh McLeod, D.D., Rev Jno Quinan, Rev Alex McSween, Rev James Quinan, Rev David McIaaac, Rev Isaac McKay, Rev Alfred Brown, James McKeagney, Clement H. Harrington, Don N. McQueen, Lauchlin Robertson, Rev Alex Farquharson, Rev Paul Prestwood, Rev Jos Chisholm, Rev Jno Shaw, Rev Murdoch Stewart, Rev W. H. Jamieson, Rev W. Boggs. *Comm'rs Sydney Common*, Jas McKeagney, Clement H. Harrington, Jas Anderson, Henry LeCras, Geo E. Burchell. *Comm'rs Public Property*, Jno D. Clarke, Jas Anderson, Edw Morgan. *Harbour Masters, Sydney*, A. H. Bourinot; *Bridgeport*, Walter Handrickan; *Cow Bay* Alfred E. Bown; *Little Bras d'Or*, Patk Collins; *Louisburg*, Wm Townshend. *Co Treasurer*, Edw C. Bown. *Comm'rs of Pilots*, Chas E. Leonard, Thos S. Bown, *Hon.* Thos. D. Archibald, Jno Muggah, Henry Davenport, Wm Routledge. *Fire Wards—Sydney*, Henry LeCras, Alonzo J. White. *Fire Brigade*—Capt, W. F. Michan; Lieut, Matthew Bradley. *Trustees of Public Property*, Wm Buchannan, Rob J. Ingraham, Jno E. Burchell. *Health Officers*, Lewis Johnston M.D., A. D. McGillivray, M.D., Marcus Dodd, M.D., Thos Jacobs, M.D. *Board of Health*, Chas E. Leonard, jr, Henry W. Crawley, Thos Archibald, Lauchlan Robertson, Alex McInnis, Thos Butler, Jno Ferguson, C. H. Harrington.

Dep Land Surveyors, David McKeen, Hugh R. McKenzie. *Consul of France and Agent for Lloyd's*, *Hon* Jno Bourinot. *U. S. Consular Agents—North Sydney*, *Hon* T. D. Archibald; *Lingan*, Fredk Leaver; *Sydney*, J. P. Ward; *Cow Bay*, Chas. Archibald.

COUNTY OF VICTORIA.

High Sheriff, Jacob S. Ingraham. *Coroners*, Jno Robertson, Jno McLellan, J. G. A. McKeen, M.D.

Supreme Court held at Baddeck on the *second* Tuesday of June, and on the *first* Thursday after the *fourth* Tuesday of October. *Prothonotary and Clerk of the Crown*, Alex Taylor, jr.

Notaries Public, the Barristers of the Sup Court, and Dougald B. McNab, Alex McKay, Rupert G. Zwicker, Saml C. Campbell, Alex Munro, Thos Bown jr, D. G. McKenzie.

Commr's for giving relief to Insolvent Debtors, and for taking Affidavits to hold to Bail, Alex Taylor, Jos Hart, Don Morrison, Wm Jones,

General Sessions of the Peace held at Baddeck on the *third* Tuesday of March and *third* Tuesday of September.

Justices of the Peace—Wm Kidston (*Custos*), Dougald B. McNab, Duncan McRae, Wm Jones, Chas McKenzie, Chas J. Campbell, Alex Taylor, Jno Robertson, Alex Munro, Jos Hart, Alex McRae, Angus Buchannan, Jno W. Burke, Alex McKay, Lewis Bown, Dun Ferguson, Alex McKay Alex Cameron. Angus McLeod, Jno McLeod, Jno McDonald, Jno S. McNeil, Jno G. McKinnon, Angus McDonald, Don McLean, Jno McLennan, Chas Campbell, Alex McDonald, Malcom McLean, Lauchlan McDonald, Don Morrison, Rupert G. Zwicker, Daniel McLeod, Hector Campbell, Jesse Roper, Wm McLean, Don McRae, Kenneth McKenzie, Edw McLeod, Mur McKenzie. Mur McDonald, Ken McDonald. Thos A. McKeen, Angus McAulay, Neil McAskill, Jno McLeod, (Bay

BROWN BROTHERS & CO., Druggists, Ordnance Square, Halifax.

Foolscap, Letter and Note Paper, at R. T. MUIR'S.

St. Lawrence), Jno McLeod (Fanning's Point), Neil Morrison, Kenneth Buchannan, Luther McLeod, Thos S. Bown jr., Jno McKinnon, Jno H. McLeod, David Corbet, Ingraham Carey, Don McDonald, Dun Morrison, Edw Carr, Danl J. McKenzie, A. B. Morrison, Angus Cameron, Wm Heffernan, A. Mac Iver, Peter McLean, Jas Crowdis, jr., Levi Hart, C. N. Campbell, Neil Gillis, Geo Ingraham, Jno McRae. Clerk of the Peace, S. G. A. McKeen, M.D.

COURT OF PROBATE.—*Judge*, Wm Jones; *Registrar*, A. F. Haliburton. *Registrar of Deeds*, Alex Taylor, jr. Dep Postmasters—*Baddeck*, Robt Elmsly; *English Town*, Dun McDonald; *Boularderie*, Alex Munro; *New Campbelltown*, D. J. McKenzie. Coll'rs Colonial and Light Duties, and Controllers of Customs and Navigation Laws—*Baddeck*, Wm Kidston, jr.; *Great Bras d'Or*, Jno McNeill; *St Ann's*, Jno McAulay. Seizing Officers, Angus B. Morrison, Jno Bain, Geo Burton, Don McIntosh, Peter Campbell, Neil McPherson, Colin Black. Surveyor of Shipping, Jacob S. Ingraham. *Reg'r of Shipping*, Wm Kidston, jr. Harbour Master—*English Town*, Henry Sutherland. Comm'rs of Schools, Alex Munro, Rev Neil Brodie, Jno Robertson, Wm Kidston, senr., Jos Hart, Jno McLellan, Alex Taylor. *Co Treasurer*, Robt A. Jones. Comm'rs of Pilots, *Port of Bras d'Or*, Alex Munro, Alex McLeod, Don Fraser. *Dep Land Surveyors*, Don Ross, Gibbs Gesner, Angus S. McKay, D. B. McNab. *Health Officer* J. G. A. McKeen, M.D. *Board of Health*, Chas J. Campbell, Wm Kidston, jr., Jos Hart, Dr. Cameron, A. B. Morrison.

COUNTY OF INVERNESS.

High Sheriff, George C. Lawrence. *Coroners*, Dunsier Tremain, Jno Munro, Jas G. McKeen.

Supreme Court held at Port Hood on the *third* Tuesday of June, and on the *third* Tuesday of October. *Prothonatary and Clerk of the Crown*, Jas McDonnell.

Notaries Public. the Barristers of the Sup. Court, and Isaac McLeod, Saml Lawrence, Jas G. McKeen, Isaac McLeod, Philip LeMontais, Geo C. Lawrence, Edw S. Blanchard, Alex Campbell, Geo C. Lawrence, jr.

Comm'rs for giving relief to Insolvent Debtors, and for taking Affidavits to hold to Bail, Dunsier Tremain, Peter J. Brouard, Lauchlan McDougall, Jas McDonnell, Angus McDonnell.

General Sessions of the Peace held at Port Hood on the *first* Tuesday of October.

Justices of the Peace—Hon Ptr Smyth (*Custos*), Jno L. Tremain, Jno Campbell, Don Cameron, Jno McLeod, Dunsier Tremain, Jno McLellan, Jas G. McKeen, Don McDonald, Hugh Campbell, Alex McLean, Martin McPherson, Malcom McDonald, Lauchlin McDougall, Dougall Smith, Jas Purcell, Allan Cameron, Isaac McLeod, Neil McLellan, Saml Campbell, Angus McLellan, Malcolm McKay, Jno H. McKeen, Alex Chisholm, Philip J. LeRiche, Jno Chisholm, Jno Murray, Jno McDonald, Don McDonald, Jas McDonald, Saml Lawrence, Malcolm McDonald, Saml Beaton, Don McLellan, Matt McDaniel, Jno Ross, Angus McInnes, Hugh Cameron, Rodk McNeil, Jno McLean, Angus McEachern, Jno G. Crowdis, Angus Murphy, Wm Chisholm, Allan McQuarry, Jno Chisholm, Jno Wright, Edw McMillan, Hugh McMillan, Jno McD. Tulloch, Alex Gillies, Rich Darcy, J. Duncan Cameron, Dun McLean, Don McIntosh, Alex Matheson, Nicholas Murphy, Wm McQuarry, Patrick Dowling,

E. W. Sutcliffe, dealer in French White Wine Vinegar, English and Cider Vinegar.

Elastic Stockings, Knee Caps and Anklets, at BROWN BROTHERS & Co.

R. E. MUIR, Bookseller and Stationer, 125 Granville Street.

Arch McPhail, Jno Beaton jr., Malcolm McLeod, Hugh Cameron, M.D., Hugh McDonald, Wm Grant, Alex Campbell, Peter Paint, jr., Don McDonald, Henry Y. Taylor, Peter Coady, Don McDonald (N. E. Margarie), Jno McDonald, Jno McEachran Don McDonald, Lauchlin Kennedy, Jacob S. Hart, A. McDonald, Jno McIntosh, Philip Blampied, Peter Smyth, jr., Hugh Gillies, Wm Dunbar, Jno McLennan, Jno McIsaac, Jas Ferguson, Malcolm McNeil, Peter Paint, senr., George C. Lawrence, jr., Dun McDonnell, Don Chisholm, Jno McFarlane, Allan McDonnell, Don McMillan, Alex McEachran, Robt McDougall, Arch Skinner, —— McFadgen, Alex McEachen, Angus McPhee, Arch Cameron. *Clerk of the Peace*, Jno Lewis Tremain.

COURT OF PROBATE.—*Judge*, Jno L. Tremain; *Registrar*, Robt McDougall. *Registrar of Deeds*, Jno L. Tremain. *Dep Postmasters—Port Hood*, Jno D. Tremain; *Margarie forks*, Don Campbell; *Mabou*, Wm Grant; *Plaister Cove*, J. G. McKeen; *Whykokomagh*, Laughlan McDougall; *Ship Harbour*, Matilda Brouard; *Head of West Bay*, Alex V. Heughins. *Coll'rs Colonial and Light Duties and Controllers of Customs and Navigation Laws—Port Hood*, E. D. Tremain; *Margarie*, Jas Ross; *Port of Hawkesbury*, Malcolm McDonald. *Seizing Officers*, Don McFarlane, Henry Forbes. *Surveyors of Shipping*, J. P. Brouard, E. D. Tremain, Malcolm McDonald. *Reg'r of Shipping*, Malcolm McDonald. *Comm'rs of Schools—South Dist.*, Jno L. Tremain, Rev J. K. McDonald, Rev W. G. Forbes, Rev. Allan McLean, Rev Arch McKenzie, Hon. Peter Symth, Jno Muncey, G. C. Lawrence, senr, H. Cameron M.D., Rev——Sinclair; *North Dist.*, Angus McLellan, Rev Jno Chisholm, Rev Jno Gunn, Rev M. Fournier, Jno Munroe, Saml Campbell, Don McLeod, Lauchlan McDougald, Mal. McKay, J. G. Crowdis. *Dep Land Surveyors* Jas McKenzie, Jas A. Austin, Jno Murphy. *Health Officers*, Dr Buckley, Dr Wilmot. *Board of Health* Geo C. Lawrence, Jas McDonnell, Nicholas Murphy Angus Murphy. *Agents for Lloyd's—Plaister Cove*, J. G. McKeen; *Port Hood*, Geo C. Lawrence. *U. S. Consular Agent*, Jas G. McKeen.

COUNTY OF RICHMOND.

High Sheriff, Jno F. Fuller. *Coroners*, Geo E. Jean, Edm P. Flynn, Maurice Kavanagh, Wm Brymer, Henry C. Fixott, M. D., David Grouchy.

Supreme Court held at Arichat on the *first* Thursday after the *fourth* Tuesday of June, and on the *second* Tuesday of October. *Prothonotary and Clerk of the Crown*, Wm G. Ballam.

Notaries Public the Barristers of the Sup Court, and Simon Donavan, Geo E. Jean.

Comm'rs for giving relief to Insolvent Debtors and for taking Affidavits to hold to Bail, Wm Crichton, Simon Donavan, Jno R. Smith, Danl O'C. Madden, Thos LeNoir, Geo T. Handley, Jno Fuller, Isaac LeVesconte, Jno Frahill, Jno Matheson, E. P. Flynn, Jno H. Rindress, David Grouchy.

General Sessions of the Peace held at Arichat on the *second* Tuesday of January.

Justices of the Peace—Wm Crichton (*Custos*), Jno Smith, Henry Martell, Thos LeNoir, Jno R. Smith, Jno Morrison, Matt Helleur, Jno Matheson, Alex Murchison, Anthony Oliver, Simon Donavan, Jno Mc-

All our old customers and friends will be welcomed at the new City David Stone, Four Doors North of old stand.

BROWN BROTHERS & CO., Druggists, Ordnance Square, Halifax.

Innis, Simon Babin, Simon LeBlanc, Geo T. Handley, Norman McNeil, Jos Martell, Patk C. Brennan, Patk McCarthy, Jno Strachan, Josiah Hooper, Ken McLeod, Jno Fuller, Chas Boudrot, Edw Gagnon, Edm P. Flynn, Robt McKenzie, Robt Hill, Wm Brymer, Patk Mabourgette, Maurice J. Kavanagh, Ken Morrison, Don Boyd, Simon Landry, Jeffrey Boudrot, John Frehill, Daniel O'C. Madden, Peter Bosdet, John H. Rindress, Aime Martell, Isaac LeVesconte, James Smith, David Grouchy, Wm LeVesconte, Angus McLeod, Henry C. Fixott, M.D, Jas Smith, Don N. Shaw, Hen Carre, Jas Johnston, Isadore Martell, Andw Bellefontaine, Stephen McPherson, Jno McDonald, Louis Boudrot, Don Matheson, Simon Boudrot, Walter Murray, Wm Urquhart, Geo H. Bissett, Hyacinth Martell, J. T. DeCarteret, Simon Donavan, jr., Wm G. Ballam, Thos LeNoir, jr., Hector Murchison, Don McKay, Isidore LeBlanc, Henry Richard, Arch Johnston, Wm Leahy, Jno R. Smith jr., Gilbert Paon, Andw McDonald, Jno Anderson, Angus McNeill, Jas Hearn, Chas King, Eras Marmaud, jr., Dun Cameron, Max Forrest, David McNamara, jr., Peter Grouchy, Jno Keefe, *Clerk of the Peace* Geo E. Jean.

COURT OF PROBATE.—*Judge*, William R. Cutler; *Registrar*, Wm G. Ballam. *Registrar of Deeds, and Agent for Lloyd's and Underwriters' Association, Liverpool, G. B.*, George E. Jean. *Dep. Postmasters—Arichat* D. O'C Madden; *St. Peter's* R. G. Morrison. *Coll'rs Colonial and Light, Duty, and Controllers of Customs and Navigation Laws—Arichat*, Simon Donavan; *Port Richmond*, Angus McDonald; *St Peter's*, Maurice J. Kavanagh. *Seizing Officers*, Jas Hearn, Jno Dunn, Peter LeLacheur, *Reg'r of Shipping*, Simon Donavan. *Surveyor of Shipping*, Geo E. Jean. *Comm'rs of Schools*—Rev N. Corteau, Rev Jno McDougall, Rev Jas Ross, Henry Martell, Jno Frehill, Peter Bosdet, E. P. Flynn, David Grouchy, Geo T. Handley, Very Rev Dr Cameron, Rev Hubert Gerroir, Rev H. Deslaurier, W. Crichton, Wm LeVesconte. *Health Officer*, Henry C. Fixott, M. D. *Board of Health*, Peter Bosdet, E. P. Flynn, Simon LeBlanc, J. R. Smith, jr., David Grouchy, Elias Boudrot, Geo T. Handley, Wm Brymer. *Dep Land Surveyors*, Jas G. McKenzie, Jno Jas Robertson.

NOTE.—☞ The usual order of the arrangement of the Almanack has been somewhat departed from in the present issue, in order that the Executive and Legislative Councils and Legislative Assemblies of the Provinces of Ontario, Quebec, New Brunswick and Nova Scotia, might be given, as well as the Privy Council, Senate and House of Commons of the Dominion. The Tariff of Duties has been omitted as it will most probably be materially altered at the first meeting of Parliament at Ottawa for assimilating the Laws of the several provinces relating to the Tariff and Post Office into one general law applicable to all, and other necessary changes and measures consequent upon the Union. The Post Office matter is given as usual with the necessary corrections, and will remain as given until altered by the general law to be passed above alluded to.

E. W. SUTCLIFFE, General Grocer, 133 Barrington Street, opposite the Parade.

R. T. MUIR, Bookseller and Stationer, 125 Granville Street.

Varnishes, Oils, Gums, Turpentine, Alcohol, at WOODILL'S, 141 Hollis Street.

STAFF OF THE ARMY IN NOVA SCOTIA.

Commander H. M. Forces, His Excellency Major-General CHARLES HASTINGS DOYLE, Lieutenant-Governor of Nova Scotia.
Aid-de-Camp, Captain Holt Waring Clerke, 62 F.
Brigade Major, Captain Wilsone Black, 6 F.
Assist. Quar. Mast. Gen., Lt.-Col. G. E. Baynes, h. p., late 8 F.
Town Major, Colonel Augustus F. Ansell, *Unatt.*
Commanding Royal Artillery, Colonel J. H. Francklyn, *C. B.*
Commanding Royal Engineers. Colonel R. Burnaby.
Inspecting Field Officer of Militia and Volunteers, Lt.-Col. J. W. Laurie, *h.p.*, Col. N.S.M.
Chaplains, Rev. Rob. Shepherd, *R. C.*, Rev. J. C. Edghill, *M. A.*
Deputy Commissary General, Leonce Routh.
Asst. Com. Gents, Douglas B. Clarke, Edw L. Ward, Walter T. McKinstry, Fred S. Monk.
Dep. Asst. Com. Generals, Jno F. Manning, Alex Ewing.
Dep. Inspector General of Hospitals, J. W. Chambers, *M. D.*
Staff Surgeon, Jas Crosse Johnston.
Staff Asst. Surgeons, Henry S. Muir, M. D., Robt Collins, M. B.
Barrack Master, D. R. Ross, *late* Capt 66 F.
Dep. Purveyor, O. F. Beale. *Asst. Purveyors*, J. J. Morris, W. R. Kaye.
Chief Warder Military Prisons, J. Lepine.

MILITARY STORE DEPARTMENT.

Dep. Sup. of Stores, J. St. George. *Dep. Ass.. do*, T. Sparkes. *Clerks*, G. Carter, T. Micklewright. *Foreman*, J. Hilton. *Storeman*, J. Connors. *Chief Armourer*, J. Collins. *Armourer*, R. Foley. *Carpenter*, J. Inglefield. *Messenger*, J. Willis.

ROYAL ENGINEER DEPARTMENT.

Commanding Officer, Col. R. Burnaby. *Acting Surveyor*, J. Macgregor Grant. *Clerks of Works* Henry J. Studd, Geo. Robins, S. J. Medlen. *Chief Clerk*, J. H. Peck. *Clerk*, E. Lloyd. *Military Clerks*, Sergt Algar, R. E., Sergt Thos Malcom. *Master of Engineer Steamer* "*Unicorn*," J. Jones. *Messenger*, Robt McKenzie.

BARRACK DEPARTMENT.

Barrack Master, D. R. Ross, late Capt 66 F. *Barrack Sergeants*, Jas Sage (*Sup. Bk. Sergt.*), A. Buchanan, Wm Wilson, Fred Hardinge. *Messenger*, Henry Packham.

Royal Artillery.

The Royal Arms and Supporters, with a Cannon, "*Ubique*" over the Gun, and "*Quo Fas et Gloria ducunt*" below it.

[Head Qrs. 1st Brigade.]

Colonel.
J. H. Francklyn, *C. B.*

Lt.-Colonel.
Lambert F. Greville.

Captains.
C. F. Young, *m.*
J. A. Price
G. J. Shakerly
C. L'Estrange, I. W. S.
J. R. King
G. E. Maule, *Adj.*
J. Dunlop, 'Gymn. Inst.'
W. R. Cameron

Lieuts.
A. J. Cullen
C. Morley
C. G. Rule
J. R. Slade
R. P. Hare
T. A. Kelsall
A. G. Geatman
A. R. Mainwaring
F. H. Eardley Wilmot

Staff.
Adj. G. E. Maule, *Cpt.*
Surgeon, E. J. Franklyn
Ass. Sur, A. J. Belemore
Qr.-Mr., J. Vignaux.

Royal Engineers

The Royal Arms and Supporters, with a Cannon, "*Ubique*" over the Gun. and "*Quo Fas et Gloria ducunt*" below it. (5th & 34th Comp's).

Colonel.
Richard Burnaby

Major.
F. E. Cox

Capts.
J. H. Smith
E. O. Hewett
G. W. Stockley
F. A. Howes

Lieuts.
H. A. Gun
A. Featherstonehaugh
H. Fowler
H. H. Baker
A. C, Ward
V. F. Rowe
F. H. Fawkes
W. J. Galwey

4th (King's Own) Regt.
2ND BATT.

The Lion of England,

The Royal Cypher within the Garter. "Corunna," "Badajoz," "Salamanca," "Vittoria," "St. Sebastian," "Nive," "Peninsula," "Bladensburg," "Waterloo," "Alma," "Inkerman," "Sevastopol."

Colonel.
Sir Jno Bell, *G.C.B., gen*

Lt. Colonel.
Thos Martin

Majors.
Fra Fisher Hamilton
Jas Paton

Capts.
Cuthbert Eccles
Aug Jos Sykes
H. J. Bower
J. R. Carr
Chas P. Stokes
A. J. D. Smith
Jno Clarence Boyce
Chas Thos Wilson
St. John Willans
Walter F. Blake
Wm Adams Nash
Oswald R. Middleton.

Lieuts.
Jas H. McEwen, *Adj*,
Wm Paul Bridson
Wm Tho Freeman
Fra Rob Sandys
Jno W. G. Telfer, *I. of M.*
Rich A. Knox
Herbert J. M. Williams
Morton Fred Thrupp
Chas G. Leggett
Edw R. DeB. Barnett
Hen B. Laurence
Chas Albert Torriano
Edw Wm Stokes
Philip C. Yorke

Ensigns.
Russell Geo Freeland
Thos Blackwood
Melmoth C. Gahan
Thos E. S. Hickman
Henry Moore
Edw H. Fitzherbert
Chas Edw Wright
Hen Boyd Sutherland
Malby E. Crofton
Paym., Loftus Cassidy, *m*
I. of M., J. W. G. Telfer, *lt*
Adjt., J. H. McEwen, *lt.*
Qr.-Mr., C. Godfrey
Surg., Benjm Lane
A. S., Wm Creyk, *M. B.*
Facings, blue.

47th (Lancashire) Regt.

"Tarifa," "Vittoria," "St. Sebastian," "Peninsula," "Ava," "Alma" "Inkerman," "Sevastopol."

Colonel.
Sir Chas. T. Van Straubenzee, *K. C. B., m. g.*

Lt.-Colonel.
Robt Wm Lowry, *c.*

Majors.
Chas C. Villiers, *l. c.*
Fredk Miller

Capts.
Grainville Waddilove
Jas M. Straton
Ernest P. Newman
Geo Curry Clarke
Wm B. G. Cleather
Jno Stanley
Fred Geo Berkeley
Henry Gem
Wm Thompson
Philip A. Riley
Dudley North
Wm Seton Dent

Lieuts.
W. C. deBalinhard, *I. of M.*
Geo W. Davern
Geo D. Dawson
Geo V. Boyd
Jas Birney
Chas Atty
Wm R. Jervis
Jno L. Utterton
Alf C, Blair Hall
Lewis De T. Prevost
Wm H. Larken
Geo C. Vanneck
Jno A. Smith
Wm W. Dunlop
Saml Lang, *Adj*,

Ensigns.
Edw M. Manning
Vincent R. Biscoe
Hen T. Smith
Henry E. Poole
Jos J. Burnett
Jno H. Gillett
Harry Cooper
Geo F. Hagarty
Alleyne Cox Yard
Jno G. Dickson
Paym., Jno Dunlop, *Cpt*
I. of M., W. C. de Balinhard, *lt.*
Adjt., S. Lang, *lt.*
Qr.-Mr., Edw Downey
Sur., A. R. Hudson, *M.B.*
A. S., Jas Jameson, *M.D.*
Facings white.

BROWN BROTHERS & CO., Druggists, Ordnance Square, Halifax.

Blank Books and Pass Books, at R. T. MUIR'S.

THE NAVY.

Commander-in-Chief of the North American and West India Station—His Excellency, Vice Admiral Sir GEORGE RODNEY MUNDY, K. C. B.

Flag Lieutenant,
Secretary, Jas W. M. Ashby.
Clerk to Secretary, Leicester H. Edwards.

OFFICERS OF H. M. NAVAL YARD, HALIFAX.

Naval and Victualling Storekeeper and Accountant, Benjamin Stokes. *Clerks*, Edw J. Davys, Wm A. Stone, F. N. C. Macgregor.

OFFICERS OF H. M. VICTUALLING YARD. HALIFAX.

Victualling Storekeeper and Accountant, Benjm Stokes. *Clerk*, Chas Stubbing.

H. M. NAVAL HOSPITAL, HALIFAX.

Duties of Hospital conducted by Naval Storekeeper.

S. denotes Screw—*P.* Paddle Wheel.

ABOUKIR, 86. *S. Ship*, 3091 tons. 400 H. P. *Rec. Ship, Jamaica.*

Captain, Sir F. Leopold McClintock, *Kt.* (*Commodore 2d class*).
Sec'y.....Robt J. B. Smart
Commander..M. E. Smithett
Lieut.....Ernest T. Brickdale
Staff Com....Jno Parsons
Nav. Lts.....Robt Coen
Henry R. Harris
Geo Stanley
Chaplain....
Surgeon.....John Coogan
Paymaster..Henry R. Shaw
Chf Engin'r.Patk Lambert
Nav Sub Lts.Jno M. Ross
Asst. Surg...A. Robertson, M. D.

AURORA, 35. *S. Frigate*. 2558 tons. 400 H. P.

Captain.....A. F. R. DeHorsey
Commander.Jno Liddell
Lieuts.....Thos Hooper
F.W.B.H.M. Heron
Arch L. Douglas
Henry J. Fairlie
Gilbert V. Story
Jno C. Wilkinson
Nav. Lt.....Jno E. Knight
Chapl'n and Nav. Inst..Rev Geo W. R. Incledon, B.A.
Capt. Mar....Harry L. Evans
Lt. Mar.....W.F. McIlwaine
Surgeon.....Ahmuty Irwin
Paymaster....Jas C. Pinhorn
Chief Engn'r.Chas Tucker
Sub Lieuts...Chas E. Gissing
Edm F. Jeffreys
Asst. Surgs..Patk Keelan
J.A.McDonald, MD.
Jno Mulvany

BARBACOUTA, 6 *P. Slp.* 1053 tons. 300 H. P.

Commander..Geo D. Bevan
Lieuts.....Alfred Jephson
Rich W. Hope
Nav. Lt.....Jno G. Mongan
Surgeon.....Chas R. Godfrey
Paymaster...Chas S. Hills
Chief Eng'r..Geo A. Wells
Sub. Lt.....Chas P. Foot
Asst. Surg....Thos Hamilton
Asst Paymr..Geo. D. Daunt

CADMUS, 21. *S. Corvette*. 1466 tons. 400 H. P.

Captain.....Alex C. Gordon
Lieuts.....Herbert F. Crohan
Chas Mason
Thos P.W. Nesham
Stuart H. Rickman
Nav. Lt.....S. S. Bugden
Lt.Mr. Ar.....W. M. Lambert
Chapl'n and Nav. Inst..Rev. Edw A. Williams
Surgeon.....Jas Johnstone
Paymaster....Fredk O. L. Patch
Chief Engn'r.Edw T. B. Bird
Sub-Lts.....H. A. K. Murray
R. P. Humpage
Nav. Sub. Lt.H. C. Tremayne
Asst. Surg...Jas B. Drew

CONSTANCE, 35. *S. Frigate*. 3218 tons. 500 H. P.

Captain.....Edw K Barnard
Commander..Edw H.B. Franklin
Lieuts.....Edw Pilkington
Wm Parsons
Edwin Hotham
Rich P. Purdon
Chas F. Cox
Nav. Lt.....Jno Richards
Capt. Mar....Geo Naylor
Lt. Mar.....Ferguson N. Forth
Chaplain.....
Surgeon.....R. W. Beaumont
Paymaster....Edm A. Rowe
Naval Instr....Mark Morris
Chief Engn'r..Jos H. Ellis
Sub. Lt.....A. D. Fanshawe
Asst. Surgs...Matt Trevan
Jas Stewart, B.A.
Asst. Paymr..W. A. Dangerfield
Richd Cornish

CORDELIA, 11. *S. Sloop*. 579 tons. 150 H P.

Commander..Chas. Parry
Lieuts.....C. C. P. FitzGerald
W. I. B. Ogilvy
Nav. Lt.....J. L. Cavenaugh
Surgeon.....Thos R. Warren
Paymaster...Herbert F. Roe
Sub Lts.....Fred T. W. Passy
Geo S. Smith
Asst. Surg....Alex Mitchell, M.D.

DORIS, 24. *S. Frigate*. 2483 tons. 800 H. P.

Captain.....Charles Vesey
Commander..R. H.M. Molyneux
Lieuts.....Andw R. Gordon
Chas Giffard
Law P. Willan
Edw C. Abbs
Nav. Lt.....Wm L. Dodds
Capt. Mar....Rodney V. Allen
Lt. Mar.....Edwin Poole
Chaplain....Rev C. J. Corfe, BA.
Surgeon.....Jacob E. Dyas
Paymaster...L. C. Masterson
Naval Inst...Jas Payton, B.A.
Chief Eng'r..Fras C. Alton
Sub. Lts.....Jas J. L. Sisson
Edw H. M. Davis
H. T. G. Tipping
Asst. Surgs...Chas J. Fennell
Thos Conry
Asst. Paym...Henry Ellis

FAVORITE, 10. *S. Corvette. Armour-plated.* 2094 tons. 400 H. P.

Captain.....Fras H. Shortt
Lieuts.....H. H. Washington
Wm P. Barrow
Horatio N. Hood
Nav. Lt.....Jno Phillips
2d Cpt. Mar A.Jno F. Crease
Chaplain....Rev Alf Earle, M.A.
Surgeon.....Jas R. Anderson
Paymaster...Jas Ray
Chief Eng'r..Thos W. Tandy
Sub. Lts.....Geo. M. Loch
S. M. E. Wilmot
Asst. Surg...AlexScott, M.A.M.B.
Asst. Paym..Walter B. Spence

FAWN, 17. *S. Sloop*. 751 tons. 100 H. P.

Commander..C. A. J. Heysham
Lieuts.....Edw J. Bellett
A. St. J. Leacock
Nav. Lt.....J. J. A. Gravener
Surgeon.....Chas Morton
Paymaster....Jas W. Lishman
Sub. Lt.....Jno H. Lee

Dye Stuffs and Confectionery, at BROWN BROTHERS & Co.

E. W. SUTCLIFFE, IMPORTER OF TEA. Small Chests for family use.

R. T. MUIR, Bookseller and Stationer, 125 Granville Street.

GANNET, 3. *S. Sloop* 579 tons. 150 H. P.

Commander..Wm Chimmo
Lieuts.....W.H.M. Molyneux
W. J. L. Wharton
Nav. Lt.....Jno J. Covey
Surgeon.....G.V.McDonogh, MD
Paymaster...I W R B'Galsworthy
Nav. Sub. Lt..Chas W. Baillie

JASON, 17. *S. Corvette.* 1711 tons. 400 H.P.

Captain.....Chas M. Aynesley
Lieuts.....Capel Wodehouse
Fred J. Easther
Fred W. E. Kuper
Geo O. Moore
Nav. Lt..... Jas Robertson
Lt. Mars.....Wm Menzies
Chaplain..*Rev*W R McIlwaine, BA
Surgeon.....Wm H. Lloyd, MD.
Paymaster....Henry Callaway
Naval Inst....
Chief Eng'r..Geo H. Beaton
Sub. Lt.....Henry T. Wright
Asst. Surg...Jas L. Whitney
Asst. Paym..G. A. F. C. Sceales

NIGER, 13 *S. Corvette.* 1072 tons. 350 H. P.

Captain.....Jas M. Bruce
Lieuts.....Robt Woodward
Jas A. Boxer
Geo W. Osmond
Nav. Lt.....Alfred F. Gibbons
Chaplain....
Surgeon.....Clark A Ducket MD
Paymaster....Wm E. Kelly
Chief Eng'r...Chas J. Inches
Sub. Lts.....Fras C. Brown
G. Stopford
Asst. Surg....Jas D. Smith, MB.
Asst. Paym...Geo E Marcon

NIMBLE, 5. *S. Gun Vessel.* 428 tons. 80 H.P.

Commander..Alfred J. Chatfield
Lieut.....Jno G. Jones
Nav. Sub. Lt.H. W. Campion
Asst. Surg...Fred F. Flynn
Asst. Paym...Wm B. Ramsey

NIOBE, 4. *S. Sloop.* 1083 tons. 300 H. P.

Commander..Thos K. Mackenzie
Lieuts.....Henry V. Jenkings
Robt J. Hughes
Nav. Lt.....E. H. *C.* Smith
Surg.....W. F. *C*. Bartlett
Paymaster...Geo W. Jones
Chief Eng'r..Edw Parsons
Sub. Lt.....Jos A. Fraser

PHŒBE, 35. *S. Frigate.* 2896 tons. 500 H. P.

Captain.....Jno Bytheses
Commander..Jas Grant
Lieuts.....Fras S. Clayton
Jno H. Vidal
Edw D. Law
Law J. Roberts
Robt T. B. Bruce
Nav. Lt.....Jno A. R. Petch
Capt. Mar....P. M. *C*. Croker
Lt. Mar.....Jas H. Price
Chaplain....Rev Andw *C*. Bisk
Surg.....Jno Ward
Paymaster...Edw J. Bennett
Chief Eng'r.Robt J. Wilson
Sub. Lts.....Robt O. Webb
Philip Francis
Claud Harding
Asst. Surgs. D. McN. Johnston, MD
F. McClement, MD.
Asst. Paym..H. B. Edwards

ROYAL ALFRED, 18. *S. Ship. Armour-plated.* 4068 tons. 800 H. P.

Flag Ship.

Captain.....*Hon* W. C. Talbot
Commander..Henry F. Nicholson
Lieuts.....Rich Sheepshanks
Noel A. F. Digby
Hon A. R. Hewitt
Leonard Dacres
Dudley C. Stewart
J. W. Brackenbury
Fred Gaskell
Chris. T. Francis
Fred A. Maysey
Staff Coms...Jas H. Kerr
Wm L. Scarnell
Nav. Lts.....Wm W. Kiddle
Geo Robinson
Chap. and Naval Inst. } Rev Walter B. Arthy, M.A.
Capt. Mar Ar.E. D. Thellwall
Lt. Mar. A.....Chas H. Hullett
Lt. Mar.....A. E. Sparshott
Staff Surgeon D. L. Morgan, MD.
Paymaster...Wm Dewar
Chief Eng'r..Richd Sleeman
Sub Lts.....Jas H. Corfe
B. W. Walker
Edw W. F. Boxer
Lewis F. Wells
R. F. H. Henderson
Nav. Sub. Lt..W.B.P. Thompson
Asst. Surgs...R. C. P. Lawrenson
Jno Rodgers
Asst. Paym...Arundel Smith
Chas Harvey
Thos Mitchell

SPHINX, 6. *P. Sloop.* 1061 tons. 500 H P.

Captain.....R. V. Hamilton
Lieuts.....A. J. W. Musgrave
V.E.J.B.VonDonop
Nav. Lt.....Chas W Ross
Surgeon.....Jno L. Sands, M. D.
Paymaster...Fred C. Henley
Chief Eng'r..Wm B. Stephens
Sub. Lts.....*Hon* C.J.G.Cadogan
Fred Papillon
E. C. L. Sturt
Nav. Sub. Lt.Wm S. R. Gow
Asst. Surg...Wm J. Rankin, MD.
Asst. Paym...Jno Ashton

SPITFIRE. *P. Tug-vessel.* 432 tons. 140 H.P.

(Bermuda)

TERROR, 16. *Iron S. Floating Bat. Armour Plated.* 1971 tons. 200 H. P.

Captain.....J. F. B. Wainwright
Lieuts.....Alfred J. Cheek
A. T. Denham
Nav. Lt..... Jno T. C. Webb
Capt. Mar....Geo O. Evans.
Lts. Mars.....St. A. St. John
Felix H. March
Surgeon.....Fred A. Brice, M.D.
Paymaster...Robt Bone
Chief Eng'r..Jas Ryley
Asst. Surgs...Jno T. Moore
Nav. Sub. Lt.Wm Tooker
Asst. Paym..Geo Davis

WOLVERINE, 21. *S. Corvette.* 1708 tons. 400 H. P.

Captain.....Thos Cochran
Lieuts..... Chas L. Oxley
A. J. Errington
Wm H. C. Selby
Jno H. Hodgson
Nav. Lts.....A. DeG. Sutton
Chas Love
Lt. Mar. A....P. W[illegible]nner
Chapl'n and Nav. Inst... } *Rev.* [illegible]las J. Bou[illegible] M.A.
Surgeon.....Dav[illegible]ison
Paymaster....Robt [illegible]aveson
Chief Eng'r..Thos F. Hall
Sub. Lt.....Edw G. F. Law
Asst. Surg....Septimus Terry
Asst. Paym..Wm W. Murly
Thos E. Semmens

Screw Steam Gunboats.

ALBACORE. 60 H. P.

Nav. Lt. in Com.C. H. C. Langdon

BRITOMART. 60 H. P.

(Lakes of Canada.)

Lt. & Com....Arthur H. Allington
Nav. Sub. Lt.Wm R. Stevens

CHERUB. 60 H. P.

(Lakes of Canada.)

Lt. and Com..S. R. Huntley
Nav. Sub. Lt..Wm Geo Cox

DELIGHT. 60 H. P.

Lt. and Com..Thos H. Larcom

HERON. 60 H. P.

(Lakes of Canada.)

Lt. & Com.....Lewis B. Solly
Nav. Sub. Lt..D. M. Browne

MINSTREL. 60 H. P.

Lt. & Com.....M. B. Medlycott
Nav. Sub Lt..Thos Potter

NETTLE. 20 H. P.

Lt. & Com...

ONYX. 20 H. P.

WOODILL BROS., Proprietors of the celebrated WOODILL'S WORM LOZENGES.

BROWN BROTHERS & CO., Druggists, Ordnance Square, Halifax.

STAFF OF THE NOVA SCOTIA MILITIA.

Commander-in-Chief, His Excellency the Governor-General.
Adjutant General and Quarter Master General, Colonel R. Bligh Sinclair, N.S.M.
Inspecting Field Officers of Militia and Volunteers, { *Col.* Jno Winburn Laurie, Lt. Col. H. M. Army, Lt. Col. Thos. Milsom, N.S.M., Lt. Col. C. Crewe Reade, N.S.M., Lt. Col. Conrad Sawyer, N.S.M.
Dep. Assistant Qr. Master General.....Capt Robert Brechin, N. S. M.
Quarter Master General's Dept.....Lt. Colonel Hugh Hartshorne, N.S.M.
Staff Paymaster.....D. Henry Starr.
Surgeon General.....Rufus S. Black, M. D.
Staff Surgeons.....Wm J. Lewis, M.D.
C. C. Hamilton, M.D.
Judge Advocate General.....Andrew M. Uniacke, D. C. L.

PROVINCIAL RIFLE ASSOCIATION OF NOVA SCOTIA.

Patron, H. R. H. the Prince of Wales.
Vice-Patrons, { His Excellency Major-General Charles Hastings Doyle, Lieutenant-Governor, &c., &c. His Excellency Sir Richard Graves Macdonnell, *Kt.*, C. B., Governor and Commander-in-Chief at Hong Kong. Lieut.-General Sir W. Fenwick Williams, *Bt.*, KCB, &c.
President, Lt Col Henry Pryor, 2nd Queen's Halifax Regt.
Vice-Presidents, ex officio, The Senior Officers (not unattached) of Counties, who are subscribers.
Council, Lt. Col. J. J. Bremner 1st Hfx. Regt.; Major A. K. Mackinlay, Hfx. Volunteer Battalion; Lt Col H. S. Just, 3rd Lunenburgh Regt; Lt Col A. G. Jones, 1st Brigade Hfx. Militia Artillery; Lt Col J. W. Carmichael, 5th Pictou Regt; Col. J. W. Laurie, I.F.O.M.: Capt Jno D. Campbell, Hfx Volunteer Artillery; Capt W. M. Gray, 2d Queens Hfx Regt; Col. R. Bligh Sinclair, Adjutant General N. S. M.; Lt Col C. J. Stewart, 1st Cumberland Regt; Lt Col P. S. Hamilton, 11th Hfx. Regt; Lt Col J. W. King, 3rd Hants Regt; Lt Col D. H. Clarke, 1st Kings Regt; Lt Col. *Hon.* J. Bourinot, 1st Cape Breton Regt; Lt Col W. H. Creighton, 2d Brigade Hxf Militia Artillery; Lt Col W. J. Stairs, 9th Hfx Regt; Major J. T. Wylde, Naval Brigade; Lt. Col W. B. Vail, 2nd Digby Regt: Col. C. H. Belcher, N. S. M., and Presidents of County Rifle Associations, *ex officio*.
Sec'y and Treas., Capt George Thomson, 1st Brigade Hfx Militia Artillery.

COLCHESTER COUNTY RIFLE ASSOCIATION.

Patron, Sir W. Fenwick Williams, *Bart.*, K. C. B., &c.
Vice Patron, Col J. W. Laurie, I. F. O. M.
President, Lt. Col. Chas. Blanchard. *Vice-Prest.*, Surgeon A. C. Page. *Council*, Lt. Cols. P. S. Archibald, Geo. Campbell, Jno McKay, Jno Millar, E. Tupper; Majors E. A. Jones, Jas K. Blair, W. S. Hamilton; Capt. Wm. E. Logan, F. B. Parker, Esq. *Sec'y*, Major E. W. Hamilton.

KINGS COUNTY RIFLE ASSOCIATION.

Patron, Sir W. Fenwick Williams, *Bt.*, K. C. B., &c.
V. Patrons, Col. R. Bligh Sinclair, A. G. M., Lt. Col. Thos. Milsom, I. F. O. M.
President, Lt. Col. L. DeV. Chipman. *Council*, Lt. Cols, W. J. Fuller, D. H. Clarke, J. L. Wickwire, Chas. J. Tobin, Capt. and Adj. Jno. E. Starr, Major Jno. Strong, Capts. Benjm Smith, C. W, Barteaux, Jas. Pearce, C. F. Eaton, Esq. *Sec'y and Treas.*, Capt. B. Smith.

PICTOU COUNTY RIFLE ASSOCIATION.

Patron, Sir W. Fenwick Williams, *Bart.*, K. C. B., &c.
V. Patron, Col. J. W. Laurie, I. F. O. M.
President, Lt. Col. J. Hudson. *Vice-Prest.*, Lt. Col. Jas. W. Carmichael. *Council*, Lt. Cols. Jno. McKinlay, Jas. Kitchen, David Matheson, Jas. W. Copeland. Jesse Hoyt, Surgeon Geo. M. Johnston. Majors James Iwis, Chas E. Henry, Capt. Jas. W. Jackson, Capt. and Adjt. Lewis Johnston. *Sec'y*, Capt. and Adjt. Saml G. Rigby. *Treasurer*, Capt. Simon H. Holmes.

HALIFAX COUNTY RIFLE ASSOCIATION.

Patron, Sir W. Fenwick Williams, *Bart.*, K. C. B., &c.
V. Patron,
President, Lt. Col. Wm. Chearnley. *V. Prest.*, Lt. Col. J. J. Bremner. *Council*, Capt W. Barron, Lt. Col. W. H. Creighton, Lt. W. D. Harrington, Capt Geo Piers, Lt. J. R. Graham. Lt. Col. Jas. B. Oxley, Capt. Jno. B. Campbell, Lt. J. N. Ritchie. *Sec'y and Treas.*, Capt, Edw Morrison.

CUMBERLAND COUNTY RIFLE ASSOCIATION.

Patron, Lieut.-General Sir W. Fenwick Williams, *Bt.*, K. C. B. &c., &c.
V. Patrons, Col J. W. Laurie, I. F. O., *Hon* Robt Barry Dickey, *Hon* Henry G. Pineo.
President, Lt. Col. H. G. Pineo, Jr. *Vice. Prests.*, *ex-officio*, the Commanding Officers (not unattached) of Regiments, who are members. *Council*, Capts Jno Cooper, J. Albert Black, Jno H. Gilroy, Capt and Adjt M. B. Harrison, Majors Robt A. Christie, Jno M. Angus, Chas E. Kerr, J. R. S. Purdy, Alex A. Black, Jos Moore, Capt Thos H. Patton. *Sec'y and Treasurer*, Capt J. Albert Black.

R. T. MUIR, Bookseller and Stationer, 125 Granville Street.

Annapolis Co.

GRANVILLE ARTILLERY BRIG.

Lt. Col.
George Kennedy

Major
H. E. Decie

Captains
F. W. Chesley
W. Bohaker
H. B. Shafner
Walter Mills, *adjt.*
Jas E. Farnsworth
J. M. Troop

1st Lts.
Jno H. Crosscup
D. Wade

2nd Lts.
Jas Fellows
Campbell Willett
Edw Mills
Phineas Chesley
Jno Webb
Thos Burke
Adjt, W. Mills, *cpt*
Q. M., W. H. Young
Surg, G. T. Bingay, MD.

1st REGIMENT.

Lt. Col.
William H. Ray

Majors
Jno W. Harris
Chas Spurr

Captains
Geo Gormerly
Reg H. Shaw
Wallace Harris, *adjt*

1st Lts.
Geo Wells
W. J. E. Ritchie
Wm E. Thomas
Jas A. Wright

2nd Lt.
Edw Jefferson
Adj., W. Harris, *cpt*
Q. M., Jas F. LeCain
Surg, Fras Robinson, MD

2nd REGT.

Lt. Col.
W. E. Starratt

Majors
Jno Saunders
Thos Crosskill

Captains
Jno H. Primrose
H. B. Shafner
Jno E. Morse
Wm Miller
Jno Charlton
W. H. Bishop
Geo Charlton
Edw M. Morse, *adjt*
Jos Frieta
Jas E. Oakes

1st Lts.
Jas R. Murray
Enoch Grant
W. C. Shafner
Ephr Bauckman

2nd Lts.
Saml Pratt
Burpee Balcom
Adjt, E. M. Morse, *cpt*
Q. M., Leslie M. Stone
Surg., L. V. Parker, MD.
A.S., T. R. Fullerton, MD.

3rd REGT.

Lt. Col.
George V. Ince

Majors
Henry B. Magee
Benj H. Parker

Captains
Geo E. Chesley
Chas Jacques, *adj*
Henry M. Phinney
Edw C. Phinney
Wm J. Parker
Jacob Millar
Wm A. Morse
S. P. Spurr
Obadiah M. Taylor
Fras A. Robblio

1st Lts.
Jos N. North
Jos A. Morse
Jno S. Parker
Reis Baker
David Bent
Albert Gates

2nd Lts.
Inglis H. Brown
S. Beales
Geo Robertson
Geo Parker
Arthur U. Phinney
Adj., C. Jacques, *cpt.*
Q. M., F. M. Chipman
Surg., L. de Blois, M. D.

4th REGT.

Major.
DeLancy Harris

Capts.
Wm Bustin
Thos H. Chipman
W. R. Troop

2nd Lts.
Malcolm C. Bent
David P. Bent
Albert Morse
Elias H. Tupper
Calvin Corbett

Antigonish Co.

1st REGIMENT.

Lt. Col.
William A. Henry

Majors
Wm. J. Beck
Thos M. King

Capts.
R. N. Henry, 1st
Chas B. Whidden
F. S. Cunningham
C. N. Harrington
John Bishop
Angus McIsaac
Wm. Crockett
John A. Thompson
Lucius Dickson
John O'Brien

1st Lieuts.
Hugh McDonald
Joseph Crockett
Daniel Hurlburt
Q.M. A. M. Cunningham
Surg, WH McDonald, MD

2nd REGT.

Lt-Col.
Hugh McAdam

Majors.
John Gillis
Colin McKenzie

Capts.
Donald McDonald
Stephen McIsaac
Donald McKae
Angus McIsaac, *adj.*
David Sinclair
John McDonald
Stephen Gillis
Angus McGillivray

1st Lieuts.
Donald Gillis
Angus McIsaac
Neil McNeil

2d Lieuts.
Alexander McIsaac
Doug McDonald
Alex McAdam
Alex McDonald
Adjt., A. McIsaac, *cpt.*
Q.M., Jas McDonald
Surg. A. McIntosh, M.D.

3rd REGT.

Lt. Col.
William Chisholm

Majors.
Edw Delorey
George Irish

Capts.
H. H. Harrington, *adj.*
Jno Gorman
John McKeough
Jerm Gerroir
Albert Randall

1st Lieut.
Jas Ledbetter

2nd Lieuts.
Edw Hurlburt
John McMillan
Wm Symonds
Adj, H. H. Harrington, *cpt*
Q.M. John Randall
Surg. A. McIntosh, M.D.

4th REGT.

Lt. Col.
Peter McKinnon

Majors.
W. A. J. McDonald
Alex Chisholm

Capts.
Allan McDonnell, *adj*
Laughlin Cameron
John Chisholm
John McDonnell
Allan McDonald
Duncan McGregor
John D. Cameron
Charles Cameron
Colin McIntosh
John McGregor

1st Lieuts.
John McIsaac
Alex McDonald
John Cameron

2d Lieuts.
Angus Cameron
John McIntosh
John D. Cameron
S. McDonald
Adjt, A. McDonald, *cpt.*
Q.M., Angus McDonnell
Surg. A. McIntosh, M.D.

Cape Breton Co.

1st REGIMENT.

Lt. Col.
Hon John Bourinot

Majors.
H. W. Crawley
John Lewis Hill

Captains.
Edm Outram
Jas P. Ward
John Burchell
A. H. Bourinot, adjt.
Marcus Dodd
John Ferguson
Thomas LeCras

1st Lieuts.
Charles Reynolds
Chas H. Carter
Wm H. Cogswell

2d Lieuts.
Chas Townshend
Robt Uniacke
Adjt, A. H. Bourinot, *cpt*
Q.M., Wm Buchannan
Surg, L. Johnston, M. D.

2nd REGT.

Lt. Col.
James McKeagney

Majors.
Lawrence Kavanagh
Wm G. Ouseley

Captain.
Charles W. Hill, adjt.
Adjt., C. W. Hill, *cpt*
Q.M., T. C. Hill,
Surg, A.M. Paddock, MD.

3rd REGT.

Lt. Col.
William Gammell

Majors.
John H. Christie
S. L. Purves

Captains.
Wm Purves
Ken Matheson, adjt.
John B. Moore
Jos M. Varrish
Robt Howetson
Murdoch Matheson

1st Lieuts.
Chas Brown
Daniel Lawlor
W. J. Peppett
C. W. W. Moffatt
Adjt. K. Matheson, *cpt.*
Q.M., John Forbes
Surg., D. McLarty, M.D.

4th REGT.

Lt. Col.
Robert Bridge

Major.
Richard H. Brown

Captains.
York Barrington
John Barrington
H. W. Archibald
Richard Partridge

1st Lieuts.
Edward Robson
John G. Morrill
Robt S. Bridge
Robt Waugh
Jno Melvin
Robt Hamilton
Jno Walk

2d Lieuts.
D. E. Brown
Laughlin McDonald
Adjt, A. Corbett, *cpt*
Surg, T. E. Jeans, M. D.

Pure English Drugs and Chemicals at WOODILL'S CITY DRUG STORE.

BROWN BROTHERS & CO, Druggists, Ordnance Square, Halifax.

Room Paper at 4d. a Roll and upwards at R. T. MUIR'S.

5th Regt.

Lt. Col.
William Murray

Captains.
John McKinnon, *adj*
Stephen McNeil
Alex McLean
Daniel McGilvray
Allan McAdam
Angus McDonald
Adj., J, McKinnon, *cpt.*

6th Regt.

Captains
Henry Baister
Israel T. Slattery
Robt Armstrong
Wm G. Nicholl
Newton L. McKay
Caleb Harrington
Angus Gillis, 1st
2d Lieut.
Chas Grant

7th Regt.

Lt. Col.
Edw F. Archbold

Captains.
Albert Carman
Chas H. Rigby
Jer. Halleran
Jas E. Hitchins

8th Regt.

Captains.
Wm W. Bown
Chas Archibald
Cornelius Hickey
Chas Carmichael
Arthur Hill
Alex McAskill
Philip Smith
John Walker

1st Lieuts.
Alfred Pollock
Dun McInnis
Angus McAulay
Jno McKenzie
Don McBeth
David McIntosh
Danl McAuley
Jas P. Archibald
Jno S. Redpath

2d Lieuts.
Geo Edwards
Robt Gellsholme

9th Regt.

Lt. Col.
William Routledge

Major.
Thos Scott

Capts.
Danl Graham
Walter Young
Wm Bourke
Law Laffin

1st *Lieuts.*
Thomas Scott
Den Link
Ron McDonald
Surg., Marcus Dodd, MD.

Colchester Co.

1st Regiment.

Lt. Col.
Charles Blanchard

Major.
Jas K. Blair
Jno Yuill

Capts.
Chas H. Blair
Wm McCully
Richd Craig
Robt Barnhill
Wm E. Logan
B. H. Blanchard, *adjt*
Geo Nelson
S. J. Walker

1st *Lieuts.*
R. F. Sutherland
J. K. Eaton
J. Y. Johnson
G. D. Dickson
Jno Hennessey
D. G. Dickson
Geo A. Layton.
Peter S. Archibald, jr.
Thos Smith
Samuel Sanderson
Leander J. Crowe

2d *Lieuts.*
Jno Dart
Hiram H. Eaton
Robert H. Forbes
Sedley Blanchard
Herbert Johnston
A. J. Walker
Adj., B.H.Blanchard, *cpt.*
Q.M., S. G. W. Archibald
Surg., Chas Bent, M. D.

2nd Regt.

Majors.
W. S. Hamilton
Henry Sibley

Capts.
John Cook
Samuel Moore, *adjt.*
James Kennedy
William Hogge
Baxter Hamilton
Saml Moore, 2nd

1st *Lieuts.*
Thos J. Ellis
Thos Boggs
Jas Hamilton
Jas Sutherland
Wm. Ramsay
David Moore

2nd *Lt.*
Jas Fisher
Chas Moore
Adj., Saml Moore, *cpt.*
Q. M., Saml Frame

3rd Regt.

Lt. Col.
Peter S. Archibald

Majors.
Edw W. Hamilton
Wm Blair

Captains.
Geo E. Dickson, *adj.*
Jno J. Dickson
Wm N. Dickson
Geo F. Crowe
Albert Crowe
T. Perley Putnam
Geo Linton
Allen Robertson
Geo Rayne
Peter Hall

1st *Lts.*
Chas Dickson
Alex Chisholm
Herbert Higgins
Edw C. Munro
Alfred Nelson
J. S. Nelson
O. T. Johnson

2nd *Lts.*
R. G. Baxter
Angus McDonald
Adj., G. E. Dickson, *cpt.*
Q. M., Isaac Barnhill
Surg., A. C. Page, M.D.
A. S., Jas Ross, M.D.

4th Regt.

Lt. Col.
George Campbell

Majors.
E. A. Jones
Robt Forman

Captains.
Silas Corbett
Thos R. McKim, *adj.*
Jas Spencer
Chas Cummings
Jno R. Fletcher
Jas Spencer
D. F. Layton
Jas Simpson
Geo Romans

1st *Lts.*
Jethan O'Brien
J. B. W. Morrison
Henry Urquhart
Jno C. Spencer
Thos Williams
Luther Spencer

2nd *Lts.*
Chas Corbett
Alex C. Copp
A. G. Spencer
Wm Fisher
Alex Flemming
Martin Lee
Chas Morrison
Adj., T. R. McKim, *cpt.*
Q. M., A. W. McLellan
Sur, W.E.McRoberts, MD

5th Regt.

Lt. Col.
William A. Fulmer

Majors.
Harris Fulmer
Geo V. McLellan

Captains.
Jno D. McCart
Jas L. Moore
Mark Fulmer
Geo Lewis
Wm Boyd
Thos F. McKenzie, *adj.*
Jas Hill
Wm Fulton
J. McKim

1st *Lts.*
Alex Taylor
Andw Thompson
A. J. Davison
Henry Frederick

2nd *Lts.*
Rodk McKenzie
Alex Fulton
Ezra Fulton
J. S. Graham
J. G. Fulton
Geo Durney
A. McLaughlin
Marshall Moore
Marshal Davison
Adj., T.F. McKenzie, *cpt*
Q. M., J. W. Cutten
Surg., P. L. de St.Croix M. D.

6th Regt.

Lt. Col.
John Millar

Majors.
David A. Campbell
Robt A. Logan

Captains.
Arch Campbell
Henderson Gass
Edw Kent
David Nelson
Geo Waugh
Jno Urquhart
Benjm Blair, *adjt*
Wm Patterson
Robt Purves
Welwood Currie
Washington Irvine

1st *Lts.*
E. L. Cutten
M. Fraser
Wm Irvine
Jas Brayden
Isaac Blair
Isaac Reid
Wm McCully
Jas. Kennedy
A. H. Patterson

2nd *Lts.*
Jas Nelson
Jno Wilson
Rodk Barclay
J. T. Henderson
Geo Nelson
Jas J. Johnston
Joshua Sled
Jno D. McIntosh
Hugh Harris
J. Porteous
Adj., B. Blair, *cpt*
Q. M., Arch Patterson
Surg., E. D. Roach, MD

7th Regt.

Lt. Col.
John McKay

Majors.
Angus McLeod
John McKay

Captains.
Hugh Munro
Jno Murray
Jas Graham, *adj.*
Don Sutherland,
Wm McKay
Angus Gunn

1st *Lts.*
Danl McKay
Geo McIntosh
Hugh McKay
Murdoch McKay
Angus Payne
Adj., Jas Graham, *cpt.*
Q. M., W. J. McKay
Surg., D. G. McKay, MD

8th Regt.

Lt. Col.
Eliakim Tupper

Majors.
D McG. Johnson
Geo H. Bates

Captains.
Saml Johnson
Richd Waddell
Arch Gammell, *adj.*
Jas A. Cox
Geo Fulton
Robt Gammell
Chas Cox

1st *Lts.*
Jno Dickey
Robt S. C. Hamilton
Jas Graham

2nd *Lt.*
Jas Scott
Wm Dyarmond
Jas Hamilton
Eliakim Bentley

Toilet Soaps, Pomades and Perfumery at Brown Brothers & Co.

E. W. SUTCLIFFE, Importer of Tea for family use, in 10, 15, 20, 28, 35, 45 and 84 lb. packages.

R. T. MUIR, Bookseller and Stationer, 125 Granville St.

Trusses, Bandages, Respirators and Syringes, Elastic Stockings and Knee Caps, at the City Drug Store.

Adj., A. Gammell, *cpt*
Q. M., Andw Johnson
Surg., Danl Francis, M.D.
A. S., W. Thomas, M.D.

Cumberland Co.

1st Regiment.

Lt. Col.
Charles J. Stewart

Majors
J. H. Chapman
Jos Moore

Capts.
C. J. Townshend, *adj.*
Wm Black
J. Albert Black
Wm D. Main
Geo W. Forrest
Aaron Church
Ephraim Church
Jno T. Smith
Rupert F. Lusby

1st Lts.
Abel Church
C. E. Ratchford, jr.
Jos D. Quigly
J. Hiram Black
Jos H. Bent
Jos T. Cove
Wm H. Trueman
Jno Church

2nd Lt.
Jno G. Trenholm
Adj.. C. J. Townshend, c
Q. M., A. S. Blenkhorn
Surg., N. Tupper, M. D.
A. S., C. J. Morse, M.D.

2nd Regt.

Lt. Col.
Rufus Seaman

Majors.
Geo Hibbard
R. Christie

Capts.
Chas Laurence
Wm Moffatt, *adj.*
Jno Moffatt
Abraham Latta
Jno Canham
David Hunter
Wm Baird
A. Charman

1st Lt.
Anth'y Busway

2nd Lt.
Robt Christy
Adj, W. Moffatt, *cpt.*
Surg., C. Crane, M.D.

3rd Regt.

Lt. Col.
Henry G. Pineo, jr.

Majors.
Jos Jones
Alex A. Black

Capts.
Elias King
Peter McFarlane
G. F. L. Piers
David Steel, *adj*
L. C. McNutt
A. M. Wills
R. B. Warner
Wm Gould
Jno Cooper

1st Lts.
Murdoch Munroe
H. C. Black
David Conn
Peter Murray
P. McDonald
Jno H. Black
Robt McKinnon

2nd Lts.
Jas Robertson
David McKenzie
Chas Dewolf
Thos B. Brook
Edgar Bent
Wm Cunnabel
David Steel
Jno Warner
Don McLeod

Adj., David Steel, *cpt.*
Q. M., Cyrus Bent
Surg., Chas Creed, M.D.

4th Regt.

Lt. Col.
Henry Oldright

Majors.
C. J. McFarlane
Chas E. Kerr

Capts.
J. A. Robertson
Wm Oxley
Richd Ogilvie
W. B. Huestis
Edw Betts
E. D. King, *adj.*
L. A. McKay
F. D. Betts
Jacob Chisholm

1st Lts.
Welwood McNab
J. E. Evans
F. Oxley
Jas Betts
Kenneth Teed
Solomon Peers
Albert Bigney
Jas Ogilvie

2nd Lts.
Arthur Miers
Jno Betts
Adj., E. D. King, *cpt.*
Q. M., Wm McNab
Surg., Jos Clarke, M. D.

5th Regt.

Lt. Col.
Rufus F. Black

Majors.
Thos R. Thompson
E. W. Dean

Capts.
Thos H. Fakten
Robt Baird
J. P. Thompson
R. L. Black
Lewis Donkin
Thompson Smith
Jno H. Gilroy
O. B. Davison, *adj.*
Geo Thompson

1st Lts.
Benjm Oxley
J. E. Taylor
Jno Gilvray
T. A. Davison
Wm Phillips

2nd Lt.
Alfred Davidson
Adj., O. B. Davison, *cpt.*
Q. M., B. W. Sayre
Surg., J. C. Phillips, M.D.

6th Regt.

Lt. Col.
A. P. Bradley

Majors.
A. S, Townshend
B. DeW. King

Capts.
Thos W. McKay
Jno Gillespie
David V. Fullerton
V. B, Fullerton, *adj*
Angus McGillivray
Johnson Lewis
B. N. Fullerton
Edw Beatty

1st Lts.
Sampson Moore
A. E. Smith
Jno W. Jenks
H. C. Thompson
Jos J. Jeffers
Adj., V. B. Fullerton, *cpt*
P. M., Edw Vickery
Q. M., Fred Yorke
Surg., Clar Dewolf, M.D.

7th Regt.

Lt. Col.
Joseph N. B. Elderkin

Majors.
Chas Smith
Geo Hill

Capts.
Robt Kerr, *adj*
A. Blenkhorn
B. Hatfield
Jno Graham
J. E. Fowler
E Cole

1st Lts.
Jno Kelly
Henry Kerr
Eben Kerr

2nd Lts.
Chas Collins
Aaron Hatfield
Geo Livingstone
Adj., R. Kerr, *cpt*
Q. M., Jas Kerr

8th Regt.

Lt. Col.
Charles Lawrence

Majors.
John Roach
Jeptha Harrison

Capts.
Jno Pugsley
A. D. Boss
M. B. Harrison, *adj*
H. C. Mills
R. W. Ripley
Jeptha Hoeg
Wm Laurence

1st Lts.
Jno Adams
G. C. Harrison
C. E. Lewis
Rufus Ripley
J. A. Pugsley
Thos Harrison
Henry Ripley
Rufus Harrison

2nd Lts.
Rufus Harrison
Alfred Harrison
Henry Harrison
Adj., M. B. Harrison, *cpt*
Q. M., Thos Roach
Surg., Silas Purdy, M.D.

9th Regt.

Lt. Col.
E. J. Purdy

Capts.
Thos A. Stewart
Wm Sutherland
Z. Stonehouse
Robt Giles
Geo L. Purdy
Ralph W. Fillmore
J. E. Webb

1st Lts.
Clifford A. Purdy
Reuben Rushton
Saml Fillmore
Jno Jas Stewart

2nd Lt.
C. Stonehouse

10th Regt.

Lt. Col.
Joseph C. Brundage

Majors.
Jno M. Angus
Thos L. Baxter

Capts.
Wm Chapman 2nd
Jas B. Davidson
Sylvanus Lowe
Jas B. Ibbotson
M. W. Angus
N. T. Lowe, *adj.*
Jno B. Finlay

1st Lts.
G. McKay
J. J. Jackson
T. L. Ibbotson
Orlando B. Smith
Adj., N. T. Lowe, *cpt.*

Digby County, Artillery Brigade.

Lt. Col.
Botsford Viets

Captains
Jno Harlow
G. Aug Viets
A. B. Holdsworth
Jas Keen

2d Capts.
Jno Troop
Edw Burnham

Lieuts.
G. J. A. Robinson
Jno. W. Turnbull
Geo P. Burton
Jas D. Nicoll
Q. M., W. H. Taylor
Surg., P. W. Smith, M.D.

1st Regiment.

Lt. Col.
Jno K. Viets

Capt.
Wm Nicholl

1st Lieut.
E. C. Dodge

2nd Lt.
Isaac H. Bogart

2nd Regt.

Lt. Col.
William B. Vail.

Majors
Jas. L. Jones.
F. W. Goodwin.

BROWN BROTHERS & CO., Druggists, Ordnance Square, Halifax.

Foolscap, Letter and Note Paper, at R. T. MUIR'S.

Captains
Colin Campbell
Geo Taylor *adj.*
W. H. Dahlgreen
Jasper Journeay
Gilbert Lent
Chas Everitt
Richd Sanderson
Jas P. Specht
Jno S. M. Jones

1st Lts.
Walter J. Jones
Wm Hogan
C. R. McDonald
C. C. Lorenson
E. P. Specht
Henry Marr
Jno W. Ellson

2nd Lts.
Wm Moore
W. W. McAlpine
J. N. Murray
Geo A. Baker
Aug N. Perry
Thos McBride
Alfred McNeil
J. A. Marshall
Adj., Geo Taylor, *cpt.*
Q. M., W. W. Payson
Surg, H. D. Ruggles, MD

3rd Regt.

Lt. Col.
John McAlpine

Captains
J. V. Stewart, *adj.*
Chas J. Melanson
Jno G. Nowlan
GeoM McAlpine
Jno M. LeBlanc
Jno Lovitt
Raymond Melanson
Philip Bourneuf
Louis A. Melanson
Danl Breen

1st Lts.
Fras Bourneuf
Wm Mullins
S. P. Sabine
P. D'Entremont
Jno B. Belliveau
Raymond J. Comeau
Edw Sheehan
Man. Bonafaunt
Chas Lovitt

2nd Lts.
Jas P. Newlan
Geo Prim
Alex Weaver
Amb Theriead
Amb Doucette
Aug LeBlanc
Jno C. Comeau
Jas S. Stewart
Adj., J. V. Stewart, *cpt.*
Q. M., W. H. Sabine
Surg., C. H. Morse, MD.

4th Regt.

Lt. Col.
J. C. Dexter

Majors
D. B. Porter
Wm Raymond

Captains
Thos Titus
J. P. Thebideau
H. N. Robichau *adj*
Norman Raymond
Calvin Raymond
Enos P. Raymond
Jas D. Raymond
Wm. H. Tedford
Albert Durkee
Abel J. Raymond

1st Lts.
Theo Robichau
Wm. Berry
J. J. Raymond

2nd Lts.
F. W. Kelly
Don Ross
Stephen P. Raymond
Elk Porter
Thos W. Spencer
J. W. Kersey
Adj., H. N. Robichau, *cpt.*
Q. M., N. Devereux
Surg., Aug Robinson, MD

5th Regt.

Lt. Col.
C. H. Payson

Captains
C. F. Ruggles, *adjt*
Geo A. Jones
Wm Lent
Benj Van Blarcom
Jos Gidney
Jones H. Morehouse
C. H. Denton

1st Lts.
Chas Hicks
W. H. Prime
Jno Smith
Wm Carty
Jacob E. Morehouse
Wm A. Johnson

2nd Lts.
Henry Glaven
Zach Doty
G. E. Mosely
Thos Trask
Wm Burns
Jos C. Titus
Frank Payson
G. Walsh
G. F. Ruggles
J. Collins
Adj., C. F. Ruggles, *cpt.*
Q. M., J. E. Bancroft
Surg., J. C. McLellan, MD

Guysborough Co.

1st Regiment.

Lt. Col.
John J. Marshall

Major.
Wm Hartshorne

Capts.
Jas A Tory
Abner Hart, *adjt*
Marshall Jost
Moses L. Scott
Charles Peddle
Joseph Hattie
Alexander Tory
Edward A. Carritt
Jas E. Hadley

1st Lieuts.
Gordon Hart
Wilberforce Hart
James C. Marshall
Wm H. Gallagher

2nd Lieuts.
R. Cutler
John Gallagher
Robert McKay
Thos McDonald
Thos O'Neill
Wm S. Peart
Adjt, A. Hart, *cpt.*
Q.M., Thomas Condon
Surg, E. Carritt, M. D.

2nd Regt.

Lt. Col.
Hon Wm O. Heffernan

Majors.
James Marshall
Lothrop L. Myers

Capts.
Rich Cunningham, adjt.
George B. Hadley
Felix Campbell
James H. Carr
Duncan McRae
James A. Steele
Wm N. Simpson
Wm F. P. Scranton

1st Lieuts.
James Wallace
Richard Greetham
Cutler Jas Marshall

2d Lieuts.
Jon Hadley
Abraham W. Hart
Levi Carter
James Wilkinson
John A. Carr
William A Carr
James Hall
Albert Simpson
James Hall
Michael Purcell
Adj, R. Cunningham, *cpt.*
Q.M., Burton Jost
Surg, C. R. Metzler, M.D.

3rd Regt.

Lt. Col.
Thomas C. Peart

Major.
James W. Bigelow

Capts.
C. M. Franchville, adjt.
Joseph S. Pearte
Clement Whitman
Asa Cahoon
James P. Dillon
McL. McKenzie
Harmon Feltmate

1st Lieuts.
James H. Feltmate
James Tate
J. C. Jamieson
Henry Price
Adj C.M. Franchville, *cpt*
Q.M., Wm. Sutherland

4th Regt.

Lt. Col.
Stewart Campbell

Majors.
John A. McDonald
Alfred R. White

Capts.
Wm. E. Irish, adj.
Charles S. McIntosh
David J. Nickerson
John Power
James Hemlow

1st Lieuts.
James Tuttle
John A. Stewart
James L. Hattie
R. W. McDonald
John McLane

2d Lieuts.
Neil Leslie
Jno Hewitt
Joseph Mills
George W. Smith
Alexander Rudolf
Cornelius Cropley
Jeffrey Turner
Adjt, W. E. Irish, *cpt.*
Q.M., Jas McDonald
Surg, J. McMillan, M.D.

5th Regt.

Lt. Col.
John A. Kirk

Majors
Albert E. Elliott
Wm Painter

Capts.
James F. Elliott
Robert S. Gunn
David A. McDonald
D. H. McKenzie

1st Lt.
John T. Sinclair

2d Lts.
Hugh K. Sinclair
Jno Sutherland
Q. M., Thos McKeen

Halifax Co.

Militia Art'ry 1st Brigade.

Lt. Col.
Alfred G. Jones

Major.
Edw J. Kenny

Captains.
M. B. Almon, jr.
Jno E. Albro
W.R.S. Wainwright, *adj*
Geo. Thomson
Fredk J. Tremain
Geo Mitchell
Geo Buist
A. S. Sutherland

2nd Capts.
S. C. Nash
Fred G. Wainwright
Thos Milsom
Fred P. Fairbanks
Frank Romans

Lieuts.
W. McK. Blanchard
F. B. Woodill
Geo Ritchie
R. N. Beckwith
Thos Ritchie
F. M. Whidden
Adjt, W. R. S. Wainwright, *Captain*
P. M., Edw Binney, *capt*
Q.M., Cathcart Thomson
Surg.-Major, Chas Tupper, C.B., M.D.
A.S., W. N. Wickwire, MD

Second Brigade.

Lt. Colonel.
William H. Creighton

Majors.
Jno A. Sinclair
M. B. Daly

Sea and Family Medicine Chests sold by Brown, Brothers & Co.

F. W. SUTCLIFFE, Importer of Tea. Small chests for family use.

R. T. MUIR, Bookseller and Stationer, 125 Granville St.

WOODILL BROS., Importers of Drugs, Medicines, Seeds, Spices, Perfumery, Soaps, Brushes, Varnishes, Oils, Paints

Captains.
Thos. E. Kenny
Jno B. Young
E. L. Coleman, *adjt*
Jas Shand, jr
Alex S. Finnie
Jno C. More
Wm H. Hill
Franklyn Kinnear

2d Captains.
J. P. Tremain
Thos W. Mills
Thos Mowbray
E. G. Smith

Lieuts.
Frank F. Garvie
Jas Creighton
David Skirving
Jas A. Hoyt
R. H. Francklyn
Chas Taylor
Chas S. Curren
Adjt, E.L. Coleman, *capt*
Q.M., C.A.Creighton, *cpt*
Surg., J.B. Garvie, M.D.
A.S., A. H.Woodill, M.D.

Third Brigade.

Lt. Col.
J. Hunter Duvar

Majors.
Jas C. Mackintosh
Chas E. Brown

Captains.
M. F. Eagar, *adjt*
R. T. Braine
Jno M. Hoyt
Edw Boak
Edw Morrison

2d Captains.
Alex G. Heslein
Wm Garvie

Lieuts.
Jno Starr
Robt H. Cogswell
A. W. Brockley
R. B. Boak
T. C. Garvie
Thos C. Shreve
A. J. Harrington
J. Outram, jr
Robt Snook
Louis Clarke
J. W. Cusseley
Ewd Outram
Myers Hume
Wm Stevens, jr.
Adjt, M. F. Eagar, *capt*
Q.M, W. Donaldson, *capt*
Surg., A. Moren, M.D.
A.S, Edw Farrell, MD

Fourth Brigade.

Lt. Col.
Joseph S. Belcher

Majors
Thos A Hyde
Edw Billing

Captains.
Geo R Anderson
Geo Johnson
Wm B McNutt
Jas G Foster
Henry J Parker, *adjt*
Wm N Silver
J A Thomson

Lieuts
Wm R. Foster
Lewis P Fairbanks
Jos Carman
Jas G. Angwin
Adjt, H J Parker, *capt*
Q.Mr, C F DeWolf
Surg. C D Rigby, M.D.
P.M, Edw Duckett

1st Regiment.

Lt. Col.
John J.Bremner

Major.
Jno. Duffus, jr.

Captains.
J. Henry Tobin
Geo McLean
Jas B. Morrow
Chas J. Wylde
Hy. N. Paint
Robt. F. Watt
Jno W. Watt
E. H. Reeves

1st Lts.
Alfred Browne
J. B. Bland, jr
G. R. Frith, jr
G. E. Francklyn
Saml C. Jordan
W. J. Coleman jr
Lewis W. DesBarres

2d Lieut.
E. C. Fairbanks
Qr.-Mr., Wm Esson
Surg, W. B. Slayter, MD
A. S., A. Lawson, M. D.

2nd "Queen's" Rgt

Lt. Col.
Henry Pryor

Majors.
S. L. Shannon
Geo E. Morton

Captains.
F. W. Bullock
A. D. Merkel
J. F. Greenwood
Robie Uniacke
W. Myers Gray, *adjt.*
F. D. Corbett
H. W. Albro
E. N. Kenney
E. G. Stayner

1st Lts.
A. E. Stayner
C. B. Bullock
Scott Tremain
A. Cowie
J. C. Robertson
Fred Allison

2nd Lt.
J. F. Kenney
Adj, W. M. Gray, *cpt.*
Qr.-Mr., Benjm Crowe
A. S., T. H. Pryor, M. D.

3rd "Queen's" Rgt

Majors.
David W. Ross
Thos. Clay

Captains.
Fred W. Creighton
Jas. Cullen
E. R. Harrington
Edw Bolman
J. R. Murray, *adjt.*
E. W. Chipman
W. E. Hefferman
Wm Woodill

1st Lts.
D. B. Woodworth
Geo W Jones
T. O. G. Hopkins
Thos Barrett
Silas McVane
Adjt, J. R. Murray, *Cpt.*
Qr.-Mr., H. D. Frost
Surg., E. Jennings, M.D.
A.S., R. McFatridge, MD.

4th "Queen's" Rgt

Lt. Col.
Thomas A. Bauer

Majors.
F. B. LeCain
J. H. Symons

Captains.
A J Creighton
H J N LeCain
Don A. Fraser, *adjt*

1st Lieut.
Robt Stather
Adjt, D. A. Fraser, *capt.*
Q.M., J C Craigen
Surg, A. J. Cowie, M.D.

7th Regt.

Lt. Colonel.
John Campbell

Majors.
Peter Ross
M Kenney

Capts.
F W Fishwick
Jno Sutherland
Patk Monaghan
Wm Campbell
H P Burton
G D Martin
Alex Anderson
T L Studd, *adjt*
Geo Rawlings
Jos H Weeks
Jno H Anderson

1st Lieuts.
Jas A Anderson
H Gaetz
Isaac Gaetz
Gilbert Sutherland
Dun Campbell
Henry Hilts
Jas Hiltz
John Rogers
Adjt, T L Studd, *capt*
Q.Mr. Jno V Wright
Surg, W H Weeks, M.D.

8th Regt.

Lt. Col.
James B Oxley

Majors.
J F Richardson
G R Dimock

Captains.
J W K Johnston
Jno Davidson
Thos Fitzmaurice
D A Nicholson
Amos Haverstock

2nd Lieuts.
W K R Fultz
Edw Davey
P.M. M P Black
Q.M. Wm Wilson
Surg, Hon D. McN. Parker, M.D.
A. S., Jno Sommers, MD.

9th Regt.

Lt. Col.
William J Stairs

Majors
Robt Gray
J T Twining

Capts.
J A Grant
T W Tapper
H H Fuller
G C Sutherland, *adjt*
Jno F Stairs

1st Lieuts.
Edw Johnson
J A Smith
Jas Sage
Adjt, G C Sutherland, *cpt*
Q.M, J E Cabot
Surg, A G Hattie, MD.

10th Regt.

Lt. Col.
A S Gladwin

Majors.
Geo McLeod
Chas N Sprott

Captains.
S Hutchinson
Don Pillman
Jas Kent
A McJ Logan, *adjt*
Wm Layton
Wm Guild
Malcom Logan
Saml Burris

1st Lts.
Miles McInnis
Robt Higgins
Jno Reid
Jas Cruickshanks
Jno H Taylor
Geo Dickey
Alex Lindsay

2d Lieuts.
Jno Dean
Geo Parker
A A Braden
Hugh G Reid
Wm McCurdy
Fras Burnett
Angus Brown
Jas D. Boyers
David Seeton
Adjt, A M Logan, *capt*
Q.M, Wm H Gladwin
Surg, W Pearson, M.D.
A.S, Jas F Laughlin, MD

11th Regt.

Lt. Col.
Peter S. Hamilton

Major
Isaac J Wylde

Capts.
Thos H Carre
Albert Wier
F C Mahon, *adjt*
Edwin D King
Cornelius Blois
Chas Thomas

1st Lieuts.
Jno C. Mahon
Jos H. Townshend
Adjt, F C Mahon, *capt*
Q.M, Chas A. Clarke
Surg, H S Campbell, MD

BROWN BROTHERS & CO., Druggists, Ordnance Square, Halifax.

Church Services and Prayer Books at E. T. MUIR'S.

12TH REGT.

Lt. Col.
George Fraser

Majors.
J W Johnston, jr
Chas M Nutting

Capts.
J R Chamberlain
A McG Barton
Jas D VanBuskirk
David Fraser
J T McAlpine, *adjt*
Thomson Woods
Neil Sutherland

1st Lieuts.
Robt Mitchell
S. Forrest
Jas Leary
R. M. Emmett

2d Lieuts.
Albert Pollock
Jos Price
Jas Glencross
Jno G. Bolleng
Adjt, J. T. McAlpine, *cap*
Q.M., D. G. Keith
Surg., R. Jamieson, MD.

18TH REGT.

Lt. Col.
Lemuel J. Morton

Majors
E. J. Lordly
Jas A. Moren, jr.

Capts.
Chas J. Macdonald, *adjt*
J. S. Macdonald
F. C. Elliott
D. W. Archibald
Saml B. Horton

1st Lieut.
Jno Tupper

2d Lieuts.
Jas Balcom
Jno Murphy
Adj, C. J. Macdonald, *cpt*

14TH REGT.

Lt. Col.
Benjamin W. Salter

Majors
C. H. M. Black
Henry Y. Clarke

Capts.
Wm Munro
David Thomson
Jno Croucher, *adjt.*
Isaac Croucher
Jno Webber

1st Lieuts.
Jas Cornelius
Wm Redmond
Jas Croucher
Wm Garrison
Wm Fader
Westly Crooks
Elias Grono
Wm Grono
Geo Grono
Geo Dauphiney
Wm Salter
Adjt., J. Croucher, *cap*
Q.M., E. C. Twining
Surg., Alb Croucher, MD.

15TH REGT

Lt. Col.
Charles S. Silver

Majors
Russel H. Vieth
Jno Kelly

Capts.
Jas Dowling
Jno Milsom

1st Lt.
Martin Isener
Adj, E. M. H. Vieth, *cpt*
Q. M., Wm H. Clarke
Surg, A. P. Reid, M. D.

16th REGT.

Lt. Col.
George J. Troop

Majors
Robt Taylor
Stephen Tobin

Capts.
Levi Hart
E. M. McDonald
Alex Stephens
Alfred Hutchins, *adj*

1st Lts.
Nich Power
W B Christian
Edm Ryan
Jno Booth
W A Ryan
Adjt, A Hutchins, *capt*
Q. M., Wm H. Neal

NAVAL BRIGADE.

Lt. Col.
Hon Benjamin Wier

Majors
D. H. Pitts
Jno T Wylde

Capts.
4. Jno K. Ryerson
6. Saml Locke
5. Colin Campbell
1. W. H. Hart
2. L. A. Sponagle
10. A. W. Hart
4. Frank Killam
1. Eben Mosely
1. Alex Forrest
1. David McPherson
2. Ambrose Allan
9. Jos J. Tucker
1. Wm E. Wier
9. Chas F. Ruggles
10. Jas E. Hart

Lieuts.
4. Geo B. Doane
1. Geo H. Davis
2. T. F. Campbell
2. J. W. Cobb
1. Geo Wilson
4. Hugh Cann
1. R. Goreham
10. Alfred Hart
1. James Reeves
1. W. McFarlane
10. Wm Howe
Chief Eng. A. McDonald
Adjt., A. W. Scott
Q.M., M. J. Cochran

Hants County.

1st REGIMENT.

Lt. Col.
John A. Jenkins

Majors
M. H. Goudge

Capts.
W. H. Blanchard, *adj*
Geo R. McHeffey
L. N. Jenkins
P. S. Burnham
M. B. Grant
A. C. Thomas
Edw Curry
Wm Curry

1st Lts.
Robie McLatchy
Lewis Wilkins
Fraser Dakin
Thos King

2nd Lts.
Chas Wilkins
Wm Bowman
Wm Haley
Blowers Kilcup
Constant Dimock
Adj, W H. Blanchard, *cpt*
Q. M., J. B. Flowers
Surg, D. B. Fraser, MD.

2nd REGT.

Majors
Lewis W. Hill
Henry S. Curry

Capts.
Jas Sangster, *adj*
Jno S. Smith
G. Lyons
Wm Borden
N. T. Harris

1st Lts.
Jno Brown
—— Church
Adj, J. Sangster, *cpt*
Q. M., Gibbs Manning
Surg, H. H. Reade, MD.

3rd REGT.

Lt. Col.
James W. King

Majors
Jas E. Withrow
Jno W. Bond

Capts.
Jno Simm
D. A. Withrow
R. S. Blois
R. S. Withrow
Thos Clarke, *adj.*
Jas Brennan
Jno. A. Thompson
Don McKay
Matt Thompson

1st Lts.
Jno J. Withrow
H. A. Blois
G. T. Thompson
Wm Dill
Adj., T. Clarke, *cpt*
Q.Mr. Jeffrey Burgess
Surg., Wm Dennison, MD

4th REGT.

Lt. Col.
Nelson Murphy

Majors
Robt B. Eaton
S. McC. Smith

Captains
Jno Putnam
L. Lawrence
Stephen Putnam
Alfred Putnam, *adjt.*
Danl Singer
Geo Smith

1st Lts.
Alfred Burgess
Danl Forbes
Wm Curry
Benjm Smith

2nd Lts.
Matt McLearn
Lewis B. Cochran
Wm Burton
Jas Talboret
Nathan Smith
Adj., A. Putnam, *capt*
Q. M., S. S. Barbrick
Surg., S. D. Brown, MD.
A.S., G. J. McKenzie, MD

5th REGT.

Majors.
Wm Blake
H. L. Yeomans

Captains
Jos Blackburn
Edw Blackburn
Thos F. Blake
E. R. Poole, *Adj.*
Jno Ferguson
Leander Fulton
Wm Lattie
Jas Canty
Oswald Hornsby

1st Lts.
Jno Snide
J. N. Cole
Wm Wardrop

2nd Lts.
Jno Etter
Terence Canty
Joshua Nelson
S. Woodworth
Alex Dunbar
David Wickwire
L. Barnhill
Adj., E. R. Poole, *Cpt.*
Q. M., Jas M. Nelson
Surg., —— McLean, MD.

6th REGT.

Lt. Col.
John W. Harvie

Major
Wm H. Knowles

Captains
Jos Chambers
Lewis Lockhart
Geo Martin
G. J. Mosher
Jno W. Smith
W. H. Allison

1st Lts.
Benjm Moxen
Edw Chambers
Henry Chambers
S. Cochran
Albert Mosher
Edw Allison
C. Allison

2nd Lts.
Arthur McCay
W. J. Harvie
Saml McCay
Wm Dawson
J. L. Miller
Wm Fish
Ira Harvey
Q. M., H. Cochran
Srg., J. H. Dennison, MD.

7th REGT.

Lt. Col.
Christopher Jennison

Majors
Wm Glenn
Jno G. Burgess

Captains
Wm A. Millar
T. A. Malcom
J. W. Stephens, *Adj.*

E. W. Sutcliffe—Coffee Roasted and Ground. Warranted Pure and Genuine.

BROWN BROTHERS & Co., Importers of Fresh Medicinal Herbs.

R. T. MUIR, Bookseller and Stationer, 125 Granville St.

G. B. Vaughan
H. H. Grant

1st Lts.
Hiram Parker
G. W. Armstrong
Wm Chudleigh
A. Braden
Alonzo Harvie
C. A. Tomlinson
R. J. Stephens

2nd Lts.
Chas H. Burgess
Fras Glenn
Lewis Smith
Adj., J. W. Stephens, *cpt*
A. S., F. N. Burgess, MD.

8th Regt.

Lt. Col.
Osmond O'Brien

Capts.
Geo Hennigar
Danl Ross
A. G. O'Brien, *Adj.*
Dennis O'Brien
Joel Densmore

1st Lts.
Thos O'Brien
Jacob Hennigar
Thos Reid

2nd Lts.
Wm O'Brien
Noel Hennigar
Silas O'Brien
Adj.. A. G. O'Brien, *cpt.*

9th Regt.

Lt. Col.
Israel S. Sandford

Majors
Geo Harvie
Benjm Blois

Capts.
Anth'y S. Sanford, *Adj.*
Jas Smith
Saml Meek
Wm F. Meek
Fras K. Marsters
Geo Salter
Jas Sandford
Jno Withrow

1st Lts.
Wm B. Dimock
Hugh McKenzie
Jas Fenton
Peter Casey
Bennet Sandford
Ezra Salter
Edw W. Sandford

2nd Lts
Jos Welwood
Jos Dimock
Jas Richardson
Wesley Mason
Adj., A. S. Sandford, *cpt*
Q. M., Chas Cochran
Surg. A Sandford, M. D.

Inverness Co.

1st Regiment.

Lt. Colonel,
James G. McKeen

Capts.
Allen McDonald, *adj*
Jas N. Paint
Neil McInnis
Geo Crew
Dun McDonnell
Chas McInnis
Jno McEachran
Adj, A. McDonald, *cpt*
Q. M., Danl Clough

2nd Regt.

Lt. Col.
Donald McDonald

Majors
Louis McKeen
Jno D. Cameron

Capts.
Robt McDougall
L. S. McKeen
Wm Murray
Peter Smyth
Isaac McKeen, *adj*
David Lawrence
Chris Smyth
Findlay Beaton
Walter McDonald
Hezekiah Murray
Jno McKeen

1st Lts.
Angus McDonald
Wm J. Murphy
Raymond Smyth
Angus Murphy
Patk Murphy
Herbert Fraser
Isaac B. McKeen

2d Lieuts.
W. J. McDonell
R. A. Tremain
Patk Doyle
Geo I. Smith
Murdoch McLean
Jno Doyle
Findlay Cameron
Ron McNeil
Philip Doyle
Adj., I. McKeen, *cpt*
Q. M., Don Gillis
Surg, H. Cameron, MD.

3rd Regt.

Lt. Col.
Isaac McLeod

Major
Alex Campbell

Capts.
Jno McLean
Danl McLean
Jno S. Gunn
Hector McKenzie
Murdoch McLeod, *adj*
Don McLellan
Alex McLeod
Alex McDonald
Jno McDougald
Peter Campbell

1st Lts.
Don McLean
Angus Kennedy
Jno Kennedy
Jno McFarlane
Jno McDonald
C. H. McLeod
Angus McLellan
Arch McDonell
Jno McDonald

2d Lieuts
Angus Kennedy
Hector McLean
Adjt, M. McLeod, *cpt*
Q. M., Wm Dunbar

4th Regt.

Lt. Col.
Samuel Lawrence

Major
J. J. Crowdis

Capts.
Chas McLean
Jas Doyle
Thos Crowdis
Thos Etheridge
Farquhar McRae
J. T. Lawrence
Hector McLean
Jos Ingraham

1st Lt.
Edw Thomson

2nd Lts.
Don McDonald
Alex McDonald
Lauchlin McKinnon
Jno A. Ross
Reuben Philips
Robt Ross
Jas Philips
Albert Hart
Norman McLean
Dun McDonald
Q. M., Jno Campbell

5th Regt.

Lt. Col.
Laughlin McDougall

Major
Jacob S. Hart

Capts.
Don McLean
M. McRae, *adj*
Jno McKinnon
Alex McDonald
Nic. Gillis
Chas McKay
Neil Campbell

1st Lts.
L. McLean
Wm McKay
M. McInnis
Wm Bishop
Wm McDonald
Peter McDonald
Don Campbell

2d Lieuts.
H. McKinnon
Don Matheson
Jno McKinnon
Alex McDonald
Wm Smith
Adj, M. McRae, *cpt*
Q. M., E. Campbell

6th Regt.

Lt. Col.
Archibald McIntyre

Majors
Don M. McPhail
Hugh McIntyre

Capts.
Arch McPhail, *adj*
Jas Dowling
Dougall Dowling
A. A. McPhail
Dun McLennan
Alex Smith
Colin McPhail
Angus Cameron
Don McDonald

1st Lts.
Hugh McKay
Jno McMaster
Alex McArthur
Doug McLennan

2d Lieut.
Neil McIntosh
Adj, A. McPhail, *cpt*

7th Regt.

Lt. Col.
Philip LeMontais

Major
Philip Blampied

Capts.
C. W. Romeril
Jno Duval
Jno Van Kervis
Jno Binet

1st Lt.
Wm Philips

2nd Lts.
Jno Phillips
Walter Lawrence
Peter McDonald
Q. M., Calix Boudrot

8th Regt.

Lt. Col.
Edward D. Tremain

Majors
Robt McDougall
David Lawrence

Capts.
Chris Smyth
Wm Murphy
Raymond Smyth
Patk Murphy

1st Lts.
Angus McDonald
Angus Murphy
Wm J. McDonnell
Jno H. Murphy

2nd Lts.
Geo Murphy
Neil McLeod
Jno Murphy
Jno Power
Adj, Rufus A. Tremain
Surg, W. B. Buckley
Q. M., Wm L, Tremain

King's County.

1st Troop Cavalry Guides.

Captain.
Edward A. Pyke

1st Regiment.

Lt. Col.
David H. Clarke

Majors
Leander Rand
Wm H. Belcher

Captains
Jos T. Jackson, *Adj.*
B. B. Newcomb
Jas A. Chipman
Jas B. Thomas
Wm E. Harris
S. E. Harris
Jos. C Starr
Jno R. Chipman
Henry Chipman

1st Lts.
Amos Baxter
Wm Hardwick
Chas E. Rand
Jno Power
C. R. H. Starr
E. M. Beckwith

WOODILL'S Worm Lozenges, Baking Powder, Marking Ink, Condition Powders, Gargling Oil. Proprietary Articles.

BROWN BROTHERS & CO., Druggists, Ordnance Square, Halifax.

Room Paper at 4d. a Roll and upwards at R. T. MUIR'S.

G. N. Bishop
H. P. Borden

2nd Lts.
Elijah Borden
Jno W. Fullerton
Jos E. Ells
Jacob Walton
Stephen R. Heales
Geo F. Newcomb

Adj., J. T. Jackson, *Cpt.*
Qr-Mr, D. M. Dickie
Surg, Henri Shaw, M.D.
A.S. CWP. Hamilton, MD

2nd Regt.

Lt. Col.
John L. Wickwire

Majors
Jno S. Belcher
Robt W. Starr

Captains
Geo. C. Pineo
E. C. Dickie
Jon Rand
Wm H. Fellows
Robt M. Rand, *Adj.*
Reuben Farnham
Henry Sheffield
Benjm Meek

1st Lts.
Albert Harris
Chas E. Borden
Danl H. Coffin
Isaac N. Bigelow
Gibbs Cox
David R. Huntley
Geo Woodworth
Geo S. Eaton

2nd Lts.
Geo Cox
Henry Whalen
Geo E. Magee
N. P. Wood

Adj., R. M. Rand, *cpt.*
Q. M., J. E. Lockwood
Surg., Jno Struthers, MD
A.S, Jos H. Dennison MD

3rd Regt.

Lt. Col.
L. DeV. Chipman

Majors
P. M. Breckin
J. B. Rockwell

Captains
Fredk Chipman
Jno P. Lyons
Jno E. Starr, *adj*,
Edw Steadman
Thos. R. Illsley
Gideon E. Reid
Enoch Griffin
Benjamin Smith

1st Lts.
Ward Eaton
Geo E. West
J. M. Marchant
Wm Jordan
Geo Loomer
Wm Y. Tobin

2nd Lts.
Ebenezer Wheaton
Aubrey Blanchard
E. W. Rusco
David E. Ross

Adj., J. E. Starr, *cpt.*
Q. M., Wm C. Bill
Surg., Jon. Borden, MD.

4th Regt.

Lieut. Col.
William J. Fuller

Major
Jno Strong

Captains
Jas T. Manning
Wm A. Benjamin
Jas Wilson
Jas S. McDonald, *adjt*

1st Lts.
Alex Cleaveland
Chas Fritz
Wm Rounsefell
J. W. Elderkin
Geo E. Forsyth

2nd Lts.
Thos Wallace
Jos Weston
Albert W. Forsyth
George Redding

Adj. J. S. McDonald, *cpt*
Q. M., Jas Cutten
Surg., E. L. Brown, MD.

5th Regt.

Lt. Col.
John S. Welton

Majors
Geo Niely
Wm. S. Magee

Captains
Leonard Fitch
Jas Palmer
Jas Pierce
Isaac Roach
A. B. Jacques, *adj.*
Chas Taylor
H. E. Fitch
A. K. Patterson
Caleb Spinney
Jno Foster

1st Lts.
Thos R. Harris
Wm Avery
Walter Walker
A. D. Munroe
Enoch Chute
Geo F. Smith
Wm Foster
Wm Welton
Jno C. West
Harris Taylor

2nd Lts.
Jos Niely
Hennigar Niely

Adj., A. B. Jacques, *cpt*
Q. M., Gilbert Fowler
Surg., G. E. Outhet, MD.
A. S., M. E. Balcom, MD.

6th Regt.

Lt. Col.
William R. Winsby

Major
Jos Buckley

Captains
J. S. Pineo
E. P. Pineo
Alfred Shaw
Z. H. Pineo
Burgess N. Bowles
Henry Silver
Albert J. Best
L. V. Bowles, *adjt*
Wm Lyons

1st Lts.
Stephen J. Nichols
N. J. Lyons
Saml Moore
Brennan Jacques
Henry E. Jefferson
Manning Chute
Jno L. George

2nd Lts.
Jno Cox
Jno Power
Silas R. Tupper
Jno Skinner

Adj, L. V. Bowles, *cpt*
Surg, H. C. Marsters, MD.

7th Regt.

Lt. Col.
Charles J. Tobin

Capts.
W. C. Moore
Henry W. Lydiard
Jno Redding
Edw M. Jordan

1st Lieuts.
Wm Roy
Chas Blanchard
Brenton H. Dodge
Wm J. Wallace
Jno H. Dennison

2d Lieuts.
Edw Dennison
Jno Caldwell

Surg, Steph Dodge, MD.

8th Regt.

Lt. Col.
Thomas Tuso

Capts.
Nathan Fuller
Wm H. Porter
Jos A. Caldwell

1st Lieut.
W. J. Harris, *adjt*

2d Lieut.
Fredk Curry

Adjt, W. J. Harris, *lt.*
Surg. A. DeW Barss, MD.

Lunenburgh Co.

1st Regiment

Lt. Col.
H. A. N. Kaulback

Major
Jno Dauphiney

Captains
C. E. Kaulback, *adj.*
Jno Milberry
Jno Tretheway
Henry King
Edw Dowling
J. L. D. Hall
Lewis Anderson
Thos Curll
Jesson Rudolf
Jno Young
Geo Davis

1st Lts.
Alex Cumming
Simon Finck
Henry Solomon
Jos Rudolf
Henry Heisler

2nd Lts.
Jacob M. Owen
Edw Owen
Henry Duff
Henry Jost

Adj., C. E. Kaulback, *cpt*
Q. M., Christian Burns
Surg., Chas Aitkin, M.D.

2nd Regt.

Major.
Wm N. Zwicker

Captains
Wm Town[illegible]nd
Thos Selig
Jas McKean
Jas Fraser
Jno Kirby
Josiah W. Rudolf
Jas J. McLaughlin *adj.*
Daniel Rudolf
Jonas Mullock

1st Lts.
James Mullock
D. J. Rudolf
Stephen Leary

2nd Lt.
Fred Burgess

Adj, J. J. McLaughlin *cpt*
Q. M., Alex Fraser
Surg., S. Jacobs, M.D.

3rd Regt.

Lt. Col.
Henry S. Jost

Major
Joshua Zwicker

Captains
Gideon Langille
J. R. D. Snyder
Jas Langille
Jas. Ezra Ernst
Jno P. Ham
Reuben A. Rhuland

1st Lts.
Jno Scott
Hibbert Zwicker
Ingraham Langille
Elk Kedy
Edward James

2d Lieuts.
Casper Eisenhauer
Aug Strum
Wm Strum
Alfred Zwicker
Alex Kedy

Adj., Lewis Knaut
Q. M., Adolph Gaetz
Surg., Alex Lane, M.D.
A. S., Chas Gray, M.D.

4th Regt.

Lt. Col.
John Harley

Majors
W. A. Morse
Robt Dawson

Captains
Jas Starratt
Albert Baker
A. G. Tupper
G. E. Starratt
J. A. Waterman
Simeon Hebb
J. Levi Oxner
W. R. Wentzell
E. C. Starratt, *adj*
W. J. Gates

1st Lts.
Anthony Rhuland
Zerah Wile

Brown Brothers & Co., Pure Chemicals, Drugs and Toilet Articles.

E. W. SUTCLIFFE, Wholesale and Retail Family Grocer, Barrington Street, opposite the Parade.

R. T. MUIR, Bookseller and Stationer, 125 Granville St.

Matthew Rhuland

2nd Lts.
B. W. C. Manning
Arthur Hood
J. H. Harley
S. P. Benjamin
E. D. Waterman
J. W. Knight
C. H. Davison
Adj, E. C. Starratt, *cpt*
Q. M., M. B. Desbrisay
Surg, W. A. C. Randall MD

5th Regt.

Lt. Col.
Joseph P. Miller

Captains
Wm Owen, *adj.*
Wm T. Drew

1st Lts.
Solomon Drew
Andw Gow

2nd Lts.
W. S. Vogler
M. C. Smith
F. S. Vogler
T. S. McKean
Adj., W. Owen, *cpt.*
Q. M., Jno Miller
Surg., E. W. Pope, M. D.

6th Regt.

Lt. Col.
Daniel Dimock

Majors
H. B. Mitchell
Wm Robinson

Captains
Geo H. Mills
Chas E. Church
Jos Bezanson
Wm Corbin
Jno A. Church, *adjt*
Edw Evans

1st Lts.
Chas Smith
Sinclair Eldridge
Edwin Lordly
Chas Shreve
Mark Noonan
Jas Williams

2nd Lt.
Peter Boutilier
Adj., J. A. Church, *cpt*
Q. M., E. J. Robinson
Surg, J. H. Jamieson, MD.

7th Regt.

Lt. Col.
George Ross

Major
Jos Skerry

Captains
Henry Windrow, *adj*
Jas Hiltz
Thos Hatcher

1st Lt.
Thos Driscoll

Adj., H. Windrow, *cpt*
Q. M., Geo Elliott

8th Regt.

Lieut.-Col.
Nelson Chesley

Major.
J. N. Tretheway

Captains.
Jno Milberry
Jno Tretheway, 1st
Obadiah P. Young
Albert D. Delong
H. Mackey
Jno Tretheway, 2d
Alex Tretheway, *adj*

1st Lts.
Lindley Durland
Henry Milberry
Jno H. Grant
Forman Morton

2nd Lts.
Enoch Durland
John L. Delong
Adj, A. Tretheway, *cpt.*
Q. M., Jacob Delong

Pictou County.

1st Regiment. (Artillery.)

Lt. Col.
John McKinlay

Major
James Ives

Capts.
S G Rigby, adj
Geo R Davies
Jos A Gordon
Wm W Glennie
Chas E Davies
Murdoch McPherson
Simon H Holmes
Thos M Porteous
R J Griffith

Lieuts.
Don Fraser
Mal Campbell
Geo H Elliott
Danl McKay
Robt Hockin
Jno R Davies
Jno D McLeod
Adj, S G Rigby, *cpt*
Surg, G M Johnston, MD

2nd Regt.

Lt. Col.
James Kitchen

Major
Chas E. Henry

Capts.
Stewart Burns
Simeon Chisholm
Oliver Langille
Thos B. Gould
D. B. Thomson
Wm Gammon
Chas McQuarrie
J. D. Gauld, adj
Chas C. Perrin
Danford Langille
Jas Gammon

1st Lts.
Wm Matheson
Jas B. Rodgers
Wm Burns
Jas Dwyer
Robt Sutherland

2nd Lts.
Ephraim Langille
Laban Patriquin
Adj, J. D. Gauld, *cpt*
Q. M., Jno McKenzie
Surg, A. Anderson, MD.

3rd Regt.

Lt. Col.
David Matheson

Major
John Hogg

Capts.
Jno D. McDonald, adj
A. W. Smith
A. D. McKenzie
Don Campbell
Harop McKeen
Abraham Clarke
A. W. McLellan
A. R. Sutherland

1st Lts.
Dun McMillan
Jno T. Matheson
Alex Sutherland
David Ferguson

2nd Lts.
Peter McConnell
Angus Sutherland
Adj, J. D. McDonald, *cpt*
Q. M., Alex F. Matheson
Surg, W. E. Cooke, MD.

4th Regt.

Lt. Col.
John McKenzie

Major
Alex McPherson

Capts.
Jno J. Fraser
Geo H. Sutherland, adj
Rodk McKenzie
Colin Fraser
Dun Archibald
Alex Sutherland
Angus McLeod
Danl Sutherland

1st Lts.
Danl W. Rose
Wm Sutherland
Hugh D. McLeod
Wm Maxwell
Murdoch McPherson

2nd Lts.
Jas Fraser
Rodk McKenzie
Adj, G H Sutherland, *cpt*
Q. M., Alex Sutherland
Surg, Chas Munro, M. D.

5th Regt.

Lt. Col.
James W. Carmichael

Major
Don McDonald

Capts.
T. W. Underwood
G. F. McKay, adj
J. H. Fraser
Albert Fraser
D. E. Rose
Jas W. Jackson
J. D. McGregor
Alex McLeod
J. W. Fraser, 1st
Danl Falconer
J. W. Fraser, 2nd
H. J. Cameron

1st Lts.
Jas McKay
Stewart Fraser
P. A. McGregor
Peter McRae
David Sutherland
Robt Walker

2nd Lts.
Jno Fraser
W. P. McNeil
D. P. McNeil
Don Fraser
Adj, G. F. McKay, *cpt*
Q. M., J. R. P. Fraser
Surg, J. E. Jones, M. D.

6th Regt.

Lt. Col.
John Grant

Majors
Jas Holmes
Saml Fraser

Capts.
Alex Grant
D A F Holmes, adj
J P McDonald
Wm Grant,
Peter Grant
J W Cameron
Alex Fraser
J G Grant
Isaac McGilvray
Thos McDonald
Don Fraser
Robt A. McIntosh

1st Lts.
Alex McPhie
Thos Fraser

2nd Lts.
Dun McDonald
Hugh McIntosh
Jno P McIntosh
Adj, D A F Holmes, cpt.
Q. M., Jno McPhie
Surg, Wm Fraser

7th Regt.

Lt. Col.
James W. Copeland

Majors
R S Copeland
Jas Mitchell

Capts.
Dun McIntosh
Jno Cummings
David Mitchell
D Lawson
A P Miller
Robt Brown
Danl Jackson
Jno S Copeland, adj

1st Lts.
Jas Cameron
Jno E Smith
Alex McGregor
Jas C Dunn

2nd Lt.
A Copeland
Adj, J S Copeland, cpt
Q. M., Wm Olding
Surg, Jno Mitchell, MD.

8th Regt.

Lt. Col.
Allan McPhie

Dye Stuffs of every description, Dry Paints and Colours, at WOODILL'S.

BROWN BROTHERS & CO., Druggists, Ordnance Square, Halifax.

Majors
D D McDonald
Jno D Murray
Capts.
Wm F McKenzie
D R McKenzie
J W McKenzie
Geo Murray, adj
Don McLean
D N Robertson
Jas Robertson
1st Lts.
Geo Campbell
Wm Dewar
E A McPhie
Jno D McKenzie
Jas McDonald
Geo McDonald
Jas McGregor
2nd Lt.
W McDonald
Adj, G Murray, cpt
Q. M., Jno Copeland

9th Regt.

Lt. Col.
James Hudson
Majors
David A Dickson
Jas Wentworth
Capts.
Thos Blenkinsopp
Lewis Johnston, adj
C W Dickson
Chas Partridge
Jos Partridge
Wm McKinlay
Wm Hall
1st Lts.
Jas Clish
Obadiah Turnbull
Andw Patrick
Jno Greener
2nd Lts.
Daniel Ross
Edw Partridge
Adj, L Johnston, cpt
Q. M., Geo C Carritt

10th Regt.

Lt. Col.
Jesse Hoyt
Capt.
Thos Doran, adj
1st Lts.
Wm Blacker
Jas McDonald
Wm McC Urquhart
D. Culten
1st Lts.
Alex Cummings
Alex D Fraser
Jno D. Ross
J. D. McKay
Jno J. Culten
Adj, T Doran, cpt
Q.M., Steph'n McDonald

Queen's County.

1st Regiment.

Lt. Col.
Allen Tupper
Majors.
H. W. Smith
Jos Freeman
Capts.
Don Campbell
M. F. Agnello, jr
Thos Rogers
Jas DeLean
Jo VanBuskirk
Octavius Payzant
Jas Hemmeon
Robt Kempton
J. N. S. Marshall
Rufus Ford
Jno M. Veits
1st Lieuts.
Wm McG. Scott
Matt Drew
Geo Boehar
J. H. Minard
Jno Geldert
Thos Tupper
Saml K. McLeod
Aug Murray
2nd Lts.
Hugh McLearn
Jno Cole
Thad Kempton
A. J. McLeod
Q. M., Andw Gould
Surg, Jas Forbes, M.D.

2nd Regt.

Lt. Col.
Samuel Freeman
Majors.
Jno Edgar
Joshua N. Freeman
Capts.
Natt Freeman
S. P. Freeman
J. V. Dexter
J. A. Cook
L. S. Ford
Alex Grant
Jas. E. Spurr
Jos. B. Freeman
Ferguson Foster
Henry Mack
Newton Mack
1st Lieuts.
Jno Grant
Zoeth Freeman
Edw Freeman
Benj Wells
Thos Burnaby
Edw Mack
Sylv Munroe
Lewis Foster
Thos M. Bowers
Israel C. Foster
2nd Lieuts.
A. A. Ford
N. B. Freeman
T. N. Burnaby
Edward Davison
Jas M. Freeman
Edwin McLeod
Elk Freeman
Frank Davison
Wm Calder
Jno B. Dolliver
Q. M., Robie Sterns
Surg, H. G. Farish, M.D.

3rd Regt.

Lt-Col
Charles Allen
Majors.
Andry
Israel Harlow
Jos
Capts.
Mich'l Hunt
Simeon Hunt
A. J. Ledbetter
David Delong
Benjm L. Telfer
R. H. Telfer, adj
Edw Kempton
David Middlemass
Thos H. Grady
Henry G. Freeman
1st Lieut.
Ambrose Burke
Chas M. Ford
Edw H. Freeman
Josiah Smith
Zenas W. Freeman
Stewart Hunt
John McGenty
W. A. Carder
Jas Hunt
2nd Lts.
Stephen Waterman
Geo Harlow
Jas W. Dolliver
Jno McV. Munro
Elk Freeman
Adj, R. H. Telfer, cpt.
Q. M., R. Middlemass
Srg, Saml Primrose, MD.
A.S. J. A. W. Morse

Richmond Co.

1st Regiment.

Lt. Col.
Isaac Le Vesconte
Majors
Jno F Fuller
Wm Le Vesconte
Capts.
W R Cutler
W G Ballam
Simon Donovan, jr
H S Donovan
Henry Crichton
Henry Campbell
Edw Orange
Jas H Hearn, adj
1st Lts.
Edw Ballam
Jno R Smith
Chas T Fuller
2nd Lts.
Jas Campbell
Chas Le Noir
Adj, J H Hearn, cpt

2nd Regt

Lt. Col.
D N Shaw
Majors
M J Kavanagh
Don M Shaw
Capts
R G Morrison
H G Hooper
Don Matheson
Jno Murchstone
Don J Jer
Wm Fisher
Wm Hooper
Alex Cameron
Don Chisholm
1st Lts.
Ken McLeod
Enoch Cann
Arthur Brymer
Dun Finlayson
Anth'y McMullin
Andw McDonald
Alex Mathewson
Don McNeil
2nd Lts.
Wm Morrison
Thos Cann
Michl Power
Don McKay
Jno Johnstone
Allen McDonald
Neil McLean
Don McAskill

3rd Regt.

Lt. Col.
Geo T Handley
Capts.
Dun Cameron, adj
Jas R L McLean
Peter McL Morrison
Wm Morrison
Martin Sampson
Dun McRae
Wm Urquhart
Don Urquhart
1st Lts.
Allan McLean
Alex McLean
Colin McKenzie
Adj, D Cameron, cpt
Surg, Hy C. Fixett, MD.
S

Shelburne Co.

1st Regiment.

Lt-Col.
Robert R. Thomson
Capts.
Robt H. Bolman, adj
Robt G. Irwin
Aug Swainsburg
Jos Collie
Jno Dexter
Wm Martin
Edw A. Bower
Adam Bower
1st Lieuts.
Thos Johnson
David Dunlap
2nd Lieut.
Wm McKay
Adj, R. H. Bolman, cpt.
Q. M., Jas. P. Johnston
Surg, Geo Snyder, M. D.
A.S., Jno A. Furney, MD.

2nd Regt.

Lt. Col.
Howard Locke
Majors.
X Z Chipman
Austin Locke
Capts.
J. M. Dall
Lathrop Freeman
Wm McLearn
Andw C. Condon
Jos Bill
B Hammond
Jno Strickland
Geo J Locke
Jas L. Chipman
Q. M., Geo Stalker
Surg., S. W. Burns, MD.

3rd Regt.

Lt-Col.
James C. Smith
Majors
Frank H. White
Henry Doane
Capts.
Prince D. McLearn, adj
Wm H. Coffin
Alex Crowell
Jno K. Knowles
Jas C. Cunningham
M. D. Megray
1st Lieuts.
Thos L. Crowell
Jas D. Pinkham
Edwin S. Goudy
Fras Homer
Geo Wilson

E. W. SUTCLIFFE, Importer of Pickles, Sauces, Jams, Jellies and Dried Fruits.

Sponges, Brushes, Combs and Perfumery, at BROWN BROTHERS & Co.

R. T. MUIR, Bookseller and Stationer, 125 Granville Street.

2nd Lieut.
Jas B. Kenny
Adj, P. D. McLearn, cpt
Q. M., A. W. Doane
Surg, I. K. Wilson, MD.
A. S., Henry Kelly, MD.

4th Regt.

Major.
Josiah Snow

Capts.
John K. Snow
Wm A. Patterson
Saml M. Snow
Wm Sholds
Jas Snow

1st Lieuts.
Geo A. Crowell
David K. Smith
Nat Snow

Victoria Co.

1st Regiment.

Lt-Col.
Charles J. Campbell

Majors
Colin Campbell
Wm Kidston

Capts.
Levi Hart, adj
Edw McCurdy
Jno S. McNeil
Jno H. McNeil
Don Finlayson
Norman McRae
Jno McDonald
Chas R. Hart
Chas McRae

1st Lts.
Jacob Hull
Alex Raine
Don McRae
Hector McNeil
Adj, Levi Hart, cpt
Surg, S.G.A.McKeen, MD

2nd Regt.

Lt-Col.
Alexander Munro

Major
John Ross

Capts.
Colin Munro, adj
Jno McLeod
Jno A. Fraser
Alex Cameron
Jas Taylor
Don J. McKenzie

1st Lieuts.
C. J. Black
Farq McRae
Chas McKinnon
Jno P. Hallburton
Adj, C. Munro, cpt
Q. M., Hector Corbett
Surg, J. T. Cameron, MD

3rd Regt.

Lt-Col.
William Ross

Major
Donald Ross

Capts.
Don McRae
Dun McDonald, adj
Adj, D. McDonald, cpt

4th Regt.

Lt-Col.
James Chaloner

Capts.
W. L. Bown
Thos J. Bown
Hdk McKenzie

Yarmouth Co.

Artillery Brig.

Lt. Col.
J. W. H. Rowley

Capts.
Jno R. Corning
R. B. Brown

2nd Capt.
T. R. Jolly, adj

Lieuts.
E. F. Clements
Wm H. Rowley
Adj, T. R. Jolly, cpt
Q. M., Geo R. Smith
Surg, H. L. Kelly, MD.

1st Regiment.

Lt-Col.
William B. Townsend

Majors.
J. W. Crosby
Thos B. Dane

Capts.
Jas J. Lovitt
Nelson Corning
Wm Burrill, adj
Jas Huntington
Thos B. Crosby
Robt Webster
N. J. B. Tooker
R. H. Crocker
Wm Killam
Geo M. Brown
Robt L. Brown

1st Lieuts.
Jefferson Corning
Jno W. Bingay
G. W. Johnston
J. B. Crosby
W. B. Homer
Robt Spears
Wm E. Gardner

2nd Lieuts.
Edw M. Victs
Chas McKinnon
Israel McKinnon
Geo C. Sollows
Wm Holmes
Jno C. Hamilton
Thos E. Moberly
Clement P. Falt
Fras A. Bailey
Jas D. Dennis
Albert C. Killam
R. A. Dakin
Adj., W. Burrill, cpt.
Q. M., Chas Tooker
Surg, J.L.R.Webster, MD

2nd Regt.

Lt-Col.
Robert Hunter

Majors
Wm C. Huestis
Geo G. Sanderson

Capts.
Jos B. Stoneman
Wm Currier
Jno H. Ritchie
Jas D. Raymond
Stephen B. Murray
Thos C. Moody, adj
Jno White

1st Lieuts.
Abijah Hurd
Jno Kenny
Aug Whitman
Thos G. Stowe
Wm Lorrey

2nd Lieuts.
Jas E. Suttie
L. D. Raymond
Chas Seely
Geo N. Allen
Amos B. Crosby
H. D. Ryerson
Amos Crosby
George Allen
Adj, T. C. Moody, cpt.
Q. M., Jas B. Moody
Surg, J. N. Bond, M.D.

3rd Regt.

Lt-Col.
Charles Cahan

Majors
Zach Patten
Jos H. Crosby

Capts.
N. E. Patten, adj
Thos A. Patten
Wm H. Patten
Saml C. Porter
Robt K. Rose
H. H. Crosby
W. E. Rose
Washington Saunders.

1st Lieuts.
Chas Porter
G. F. Morse
H. H. Crosby
David R. Patten
Edwin C. Raymond
Reuben C. Raymond
Geo M. Patten
Rich R. Crosby

2d Lieuts.
Ansell S. Perry
Enos C. Doty
Chas J. Kent
Natth Patten
Geo R. Hunter
Geo P. Moody
Adj, N. E. Patten, cpt
Q.M., W. H. Redding
Surg., J. C. Parish, MD.

4th Regt.

Major.
Nathan Hilton

Capts.
Moses S. Porter
Robt P. Kelly
Amos Hilton
Jacob Haley
Geo Hilton
Loran J. Kelly
Lyman D. Kelly
Jos N. Crosby

1st Lieut.
Carlton Sanders

2d Lieuts.
Fred J. Kelly
Norman Crosby
Wm H. Roberts
Prince H. Morton
Isaiah Pitman
Edwin Crosby
Fred W. Porter
Hervey G. Tedford
Thos H. Woods

5th Regt.

Lt. Col.
James M. Lent

Majors.
Forman Hatfield
Isaac S. Hatfield

Capts.
A. S. Lent
W. T. Lent
Saml Robbins
Peter Surette
Reuben Babine
Jno S. Harding
Jno A. Hatfield
Job S. Blanvelt
Philip Hilton
Jeremiah Porter
Robt Baker

1st Lieuts.
Adolph. S. Lent
D. W. Robbins
Jos Spates
Jos J. Porter
C. A. Blanvelt
Evelyn Wood
Saml Hatfield
Saml Kelly
Wilson Sims
Robt L. Brown
R. H. Crocker
Wm. Killam
Geo. M. Brown
Israel McKinnon

2nd Lieuts.
Charles Hatfield
Stephen Gillis
Fred L. Hatfield
Michael Boudreau
Q. M., J. A. Hatfield
Surg, Thos Kirby, M.D.
A. S., J. M. Bingay, M.D

6th Regt

Lt-Col.
John C. Anderson

Capts.
Geo E. Williams
Jarvis D'Entremont
Jno Carland
Clement Amiro
Jas H. Barton
Chas W. Seely

1st Lieuts.
James Amiro
Leon D'Eyon
Nich Amiro
Chrose Amiro
Q. M., Amilcar Barton, M.D.
Surg, E. W. [illegible]

The Uniform of the Militia is:—Artillery—*Blue*, Facings Red; Infantry—*Scarlet*, Facings White. *Lace Silver.*

Perfumery, Soaps, Brushes, Combs, Sponges, Bath Gloves, Pads, &c., at the City Drug Store.

BROWN BROTHERS & CO., Druggists, Ordnance Square, Halifax.

Blank Books and Pass Books, at R. T. MUIR'S.

NOVA SCOTIA VOLUNTEERS.

HALIFAX VOLUNTEER ARTILLERY.

Capt......John B. Campbell.
2nd Capt......John Shaffer, Jr.
Lieuts......J. R. Graham.
Allan H. Crowe.

Surg......Chas. Gossip, M. D.
A. S......Thos. R. Almon, M.D.
Q. M......Geo. H. Crosskill.

HALIFAX VOLUNTEER BATTALION.

Lt.-Col.....Wm. Chearnley
Majors....Andw K. Macklulay
Wm. H. Pallister
Adjt......Geo. R. Anderson, c.
Qr.-Mr.....Patk. Hayden, cpt.
Sur.-Maj...Wm. H. Davies, MD.
A. S......Thos. Walsh, M.D.

Company A.

SCOTTISH RIFLES.

Capt......Jno. S. Maclean
1st Lts......Wm. Murray
J. N. Ritchie
2nd Lts.....W. D. Harrington
A. K. Doull

Company B.

CHEBUCTO GREYS.

Capt......Geo. Piers
1st Lt......F. D. Allison
2nd Lt......Gregory J. Tobin

Company C.

MAYFLOWER RIFLES.

1st Lt......Jas. Maloney

UNIFORM GREEN.

Company D.

HALIFAX RIFLES.

Capt......Wm. Barron
2nd Capt...J. D. Cummings
1st Lts......Jas. M. Brown
Michl. Conroy
2nd Lts.....Jno. Mackesey
P. O. Mullin
Thos. Isles

Company E.

DARTMOUTH ENGINEERS.

Capt......Wm. S. Symonds
1st Lts......S. R. Sircom
Jno. M. Hay
2nd Lt.....Jno. S. Campbell

SHUBENACADIE RIFLES.

1st Lt......Alex. Nelson
2nd Lt......Jas. E. Cole
Surg.....Dun. McLean, M. D.

BELLONA RANGERS.

Somerset. Kings County.

Capt......C. W. Barteaux
1st Lt......Henry Shaw
2nd Lts.....D. B. Parker
Matt. Fisher
Q. M......G. W. Sanford
Surg......Mason Sheffield, MD.

SHELBURNE RIFLES.

Capt.....N. H. White
1st Lt......Robt. Freeman
2nd Lt......Jos. Devine
Adj......Peter G. Fraser
Surg......Geo. Snyder, M. D.

STIRLING RIFLES.

Tatamagouche.

Attached to 6th Cumberland Regt.

Capt......D. A. Campbell
1st Lt......W. M. Blackwood
2nd Lts.....W. A McDonald
Arch. Campbell
Surg......D. Roach, M. D.

TANGIER RIFLES.

Attached to 12th Halifax Regt.

Capt......A. McG. Barton
1st Lts......Jas. Leary
Robt. Mitchell
Stillman Forrest

LUNENBURGH ARTIL'Y.

Attached to 1st Lunenburgh Regt.

Capt......J. Dowling
1st Lts......G. Godley
B. Beringer

ROTHSAY BLUES.

Attached to 1st Colchester Regt.

Capt......Wm. E. Logan
1st Lts......R. F. Sutherland
G. D. Dickson
2nd Lt......Geo. Layton
Q. M......A. L. Archibald

UNATTACHED.

Colonels.
Hon. John Creighton
Joseph Crane
Hon. Samuel Chipman
John Belcher
James Ratchford
H. A. Gladwin
J. M. Chamberlain
Richard Tremain
Michael Tobin
Richard Starr
C. H. Belcher
Henry Mignowitz.

Lt.-Colonels.
Robert Romans
John Heckman
Hon. R. M. Cutler
John McKinnon
Jacob Withrow
D. Davidson
G. McDonald
J. D. Cunningham
C. White
J. P. Doane
J. DeWolf
George H. Starr
W. McKeen
Edward Pryor
O. Shafner
C. E. Leonard
A. Harshaw
C. V. N. Blanvelt
W. C. Eaton
Thomas C. Kinnear
A. Conkey
W. B. Hamilton
Donald Murray
R. G. Haliburton
M. Bent
J. B. Dane
W. Nickerson
Nat Clough
Hon. R. A. McHeffey
George Solomon
Robert Stone
Joseph Gerroir
Maurice Kavanagh
William Holden
Samuel Palmer
W. C. Casey
J. J. Rudolf
Richard Winsby
William Stalker
John McKay
N. H. Martin
J. W. McKeen
G. F. A. LeCain

Majors.
Elijah Phinney
Robert McHeffey
F. Parker
Hon. Alexander Keith
David Page
M. Park
J. Campbell
S. Burgess
W. McKeen
J. McKeen
L. Lewis
S. Plant
D. B. Fraser
W. G. Anderson
Thos. Bayne
E. F. Munro
R. D. Leonard
Otis King
W. E. Brine
James Page
John Fuller
Jacob Seaman
Elijah Cleveland
Hugh McDonald

E. W. SUTCLIFFE, IMPORTER OF TEA. Small Chests for family use.

BROWN BROTHERS & Co., Importers of Fresh Medicinal Herbs.

R. T. MUIR, Bookseller and Stationer, 125 Granville Street.

MILITIA STAFF.

Sergeant-Major—Francis Baddos. *Chief Clerk*—George Guy.

Sergeants.

William Devey
Fatk. Cunningham
Robert Smithwick
Edward Kennedy
Daniel Coleman
William Hamilton
Thomas Barber
Reuben Shaw
George Bickell
Wm. Bingham
James Moore
Alex. Campbell, (*clerk*)
Arch. Mulvena
Joseph Hunt
J. Dunkley
Wm. Williams
James Guy
Patrick Shea
James Danford
Patrick Lowrey
L. J Bland
R. McLellan.

Armoury Men—Sergts. M. Meagher, J. Patterson, W. Winterton.

HANTS COUNTY RIFLE ASSOCIATION.

Patron, Lieut.-General Sir W. Fenwick Williams, *Bt.*, K. C. B., &c.
Vice-Patrons, Col. Jno. Winburn Laurie, I. F. O. M., Lt.-Col. *Hon.* R. A. McHeffey, N. S. M., Lt.-Col. A. McNutt Cochran.
President, Surgeon Benjm. DeW. Fraser. *Vice-Presidents*—ex officio—Commanding Officers of Regiments being Subscribers. *Council*, Majors Henry S. Curry, Jno. W. Bond, S. McC. Smith, Henry L. Yeomans, Wm. H. Knowles, Wm. Glenn, Geo. Harvey, M. H. Goudge; Captains Jno. Smith, Jno. Simm, Stephen Putnam, Jas. E. Cole, J. L. Miller, Geo. Vaughan; Capt. and Adjt. A. S. Sandford; Lieut. Jacob Hennigar. *Members of Council*—ex-officio—Vice-Presidents and Sec'y and Treas. *Sec'y*, Qr.-Mr. J. B. Flowers. *Treas.*, Capt. and Adjt. W. H. Blanchard.

CORPORATION—CITY OF HALIFAX.

Mayor, Stephen Tobin.
Recorder, William Sutherland, Q.C.
City Clerk, John L. Cragg.
Assistant Clerks, Thomas Rhind, Wm. J. Craigen.
Marshal, or High Constable, Garret Cotter.
Deputy Marshal, Donald Fraser.
Treasurer, Edward G. W. Greenwood.
Auditors, Wm. P. West, Jos. Northup.
City Assessor, John L. Barry.
City Medical Officer, J. B. Garvie, M.D.
Surgeon City Prison, J. Bernard Gilpin, M.D.

ALDERMEN AND JUSTICES OF THE PEACE FOR THE CITY.

Ward, No. 1—Jno. A. Sinclair, Thomas Graham, James Pryor; No. 2.—Patrick Mahoney, Robt. Richardson, W. Dunbar; No. 3.—William Gossip, John D. Nash, James Butler; No. 4—Thos Walsh, Jno Murphy, Saml Trenaman; No. 5.—Jeremiah Conway, Edw. Leahy, Wm Barron; No. 6.—George Drillio, Joseph Jennings, Wm Hawley.

Stipendiary Magistrate, Henry Pryor.

The City *Civil* Court, presided over by the Stipendiary Magistrate (having jurisdiction of sums up to $80), is held in the City Court House, Market Square on the *second* and *fourth* Tuesday in every month.

The City *Criminal* Court meets on the *first* and *third* Wednesday of each month, and is also presided over by the Stipendiary Magistrate, having jurisdiction on all statutable offences, except treason, homicide, burglary, and arson. *Clerk of the above Courts*, The City Clerk, or Asst. Clerk.

The Police Office is open every week day, from 10 to 3 o'clock, (except on Saturday when it closes at 1 P.M.) The administration of Police and all executive powers of the corporation is vested in the Stipendiary Magistrate.

WOODILL BROS., Importers of Drugs, Medicines, Seeds, Spices, Perfumery, Soaps, Brushes, Varnishes, Oils, Paints.

BROWN BROTHERS & CO., Druggists, Ordnance Square, Halifax.

Foolscap, Letter and Note Paper, at R. T. MUIR'S.

COMMITTEES.

Public Accounts,—Aldm. Pryor, Dunbar, Gossip, Trenaman, Barron, Drillio.

Cemetery—Aldm. Richardson, Nash, Trenaman, Jennings, Pryor, Sinclair.

City Prison—Aldm. Dunbar, Nash, Walsh, Conway, Jennings, Sinclair.

City Property—Aldm. Mahoney, Nash, Murphy, Leahy, Hawley, Sinclair.

Trucks and Hacks—Aldm. Graham, Murphy, Butler, Drillio.

City Hospital—Aldm. Pryor, Mahoney, Gossip, Trenaman, Barron, Drillio.

Internal Health—Aldm. Barron, Gossip, Jennings.

Laws and Privileges—Aldm. Graham, Dunbar, Nash, Walsh, Barron, Drillio.

Common—Aldm. Graham, Mahoney, Nash, Walsh, Conway, Jenning.

Tenders—Aldm. Richardson, Butler, Walsh, Conway, Hawley, Sinclair.

City rates and Road Taxes—Aldm. Dunbar, Gossip, Trenaman, Conway, Drillio, Sinclair.

Streets—Aldm. Pryor, Trenaman, Leahy.

Licenses—Aldm. Richardson, Butler, Trenaman, Barron, Drillio, Sinclair.

Library—Aldm. Richardson, Gossip, Walsh, Barron, Hawley.

Police—Aldm. Graham, Mahoney, Butler, Murphy, Barron, Hawley.

General Sanitary—The Internal Health Committee, and Aldm. Sinclair, Dunbar, Butler, Trenaman, Conway, Hawley.

BOARD OF HEALTH—Mayor and Aldermen. *Clerk*, Thomas Rhind.

Health Wardens.—No. 1. Jno B. Young, Geo Henderson, Jos Hagarty; No. 2. D. Cronan, H. N. Paint, Michl. Cochran; No. 3. Geo. E. Morton, Alex. Forsyth, Jas. Wallace; No. 4. J. R. Lithgow, J. F. Crowe, W. Smith; No. 5. G. W. Dupe, Aug. W. LeCain, R. W. Fraser. R. J. Jennett; No. 6. C. C. Vaux, D. Story, Jos. Northup, Wm. Jordan.

City Architect, B. DeG. Marshall. *Clerk of License*, W. J. Morris. *Inspectors of Weights and Measures*, Robert Motton, Peter Meagher. *Keeper and Sup. City Markets*, James Duggan. *Health Inspector*, Jas. Spike. *Dep. Health Inspector*, Jno. Shean. *Sup. of Streets*, Robt. Austin *Clerk of Streets*, Henry Trenaman. *Inspectors Pickled Beef and Pork*, W. T. Woodill, Edgar Dodson. *Weighers of Flour*, Saml. Carten, Jno. Parker, David Evans, Geo. Irwin Wm. R. Cogswell, Jno. Arthur *Governor of City Prison*, Matt. Campbell: *Matron*, Mrs. Campbell. *Underkeepers*, Jno Kennedy, Jno Maher, Jas. Doyle, David Grifflin. *Weighers of Hay*, Jno Forrest, N.; Wm Caldwell, S. *Keeper of Cemetery*, Jos Keefler. *Gas Inspector*, Arch Miller. *Keeper of the Court House*, Mrs Glazebrook.

Citizens' Free Library.—(The gift of Hon. Wm, Young, Chief Justice of Nova Scotia.) City Court House, Market Square. Open from 4 to 7 p.m.

POLICE SERGEANTS.—Jas Burke, Lewis Hutt, Maurice Power, Jas McDonald, Mich McGrath, John Keefe.

BROWN BROTHERS & Co., Importers of Genuine Patent Medicines.

Biscuit and Crackers of all kinds, English, American and Nova Scotian, R. W. Sutcliffe's.

E. T. EUIR, Bookseller and Stationer, 125 Granville St.

POLICEMEN.—Jno Mulvena, Jas Tyrell, Bart Dillon, David Redmond, David Power, Jas Meagher, Jno J. Hamilton, Matt Sullivan, Matt Morrissy, Jas Murphy, Jno Foley, Jos Kearns, Jno Hearns, Martin Quinn, Nich Power, William Fluke, George Morgan, Robt McFarlane, Jos Tatam, Nicholas Meagher, Lewis Christian, Dennis McKinlay, Don McDonald, Jno O. Sullivan, Dun McLean, Jacob Gowen, Saml H. Ditchfield, Sylvanus Broughton, Arch Cox.

WATER DEPARTMENT.—*Commissioners Water Supply*, John A. Bell (*Chairman*), John L. Barry, Edw J. Longard. *Superintendent*, J. P. Muir. *Sec'y* S. Boreham.

Ward Assessors. No 1. Chas Fletcher, A. H. Crowe; No 2. Chas. Barnstead, Wm Kandick; No 3. Owen Donohoe, J. H. Murphy; No 4. Chas Romans, Michl. Neville; No 5, G. W. Dupe, John O'Malley; No 6. Richd T. Roome, Jas. Hanson.

FIRE DEPARTMENT.

Chairman, Jas Reeves; *Sec'y*. Jas Duggan.

FIRE WARDS—No. 1. J. B. Smithers, John McCulloch, Duncan Grant; No. 2. Jas Reeves (*Chairman*), Wm Kandick, Rich'd Currie; No. 3. Jas Duggan (*Sec'y*), Wm. McDonald; No. 4. Mich Kearney, jr., Hugh W. Blackadar, Mich J. Power; No. 5. Peter Hogan, John Finn, Jas Hennessey; No. 6. John Blundell, Doug Story, Wm Nisbet.

Committee of Management at Fires—Jno McCulloch, M. Kearney jr., H. W. Blackadar, Peter Hogan. *Committee in charge of Engine Houses &c.*—The Chairman, Capt. Engine Company, Capt. Axe Company. *Committee in charge of Fire Plugs, &c.*—No. 1. J. B. Smithers; No. 2. Wm Kandick; No. 3. James Duggan; No. 4. H. W. Blackadar; No. 5. Peter Hogan; No. 6. D. Story; *Auditing Committee*, D. Story, W. Kandick, Jno Blundell. *Committee for Purchasing supplies*—The Chairman, the Secretary, and the Captains of Engine and Axe Companies.

VOLUNTEER ENGINE COMPANY.

Captain, Patrick Lyons. *Sec'y*, James W. Flinn. *Finan. Sec'y*, M. J. O'Brien. *Treas* M Neville. *Keeper Engine House*, Jos Murphy.

No. 1, "Victoria," Steam Engine, Spring Garden Road. *Fire Wards*, R. Currie, D. Grant. *1st Lieut.* Edw Doran; *2nd Lieut.* Wm Meagher.

No, 2 "Albert," Steam Engine, Gottingen Street. *Fire Wards*, Jno Finn, Douglas Story. John O'Malley, *1st Lt.*; John Ead, *2d Lt.*

No. 1, Hand Engine, ———. *Fire Ward*, M. J. Power, Mich Neville, *1st Lt. and Treas.*; Jer Murphy, *2nd Lt.*

No. 2, Hand Engine, "Chebucto," Parade. *Fire Ward*, W. McDonald. John Flinn, *1st Lt*; Patrick King, *2nd Lt*

No. 4, Hand Engine, "Resolute," Maitland St. *Fire Wards* Jas Hennessey, H. W. Blackadar, John Bradley *1st Lt.*; Jas Burns *2d Lt.*

No 5, Hand Engine "Etna," Ilesville. *Fire Ward*, Wm Nisbet. Jas Brophy, *1st Lt.*; Tim Meagher, *2nd Lt.*

No. 6, Hand Engine, "Alma," Spring Garden Road. *Fire Wards* Wm Kandick, J. B. Smithers. W. Burke *1st Lt.*; Mich Murphy *2d Lt.*

UNION AXE COMPANY.

Captain, Patrick Howard. *1st Lt.* Jno Jackson. *Sec'y* Jno Hunston jr. *Treas.*, Thos Edwards.

Dye Stuffs of every description, Dry Paints and Colours, at WOODILL'S.

BROWN BROTHERS & CO., Druggists, Ordnance Square, Halifax.

Photograph Albums at R. T. MUIR'S.

DOMINION OF CANADA.

THE Parliament of the Dominion consists of the Queen, a Senate of 72 members appointed by the Queen for life, and a House of Commons of 181 members chosen by the people. The number of Senators is fixed (except that six additional Senators may be appointed), that of members of the House of Commons is to vary according to the population ascertained at each decennial census, Quebec retaining the present number. The Privy Council consists of 13 members.

The Local Legislature of the Province of Ontario consists of a Lieutenant-Governor appointed by the Privy Council of the Dominion, and one house only, of 82 members, called the Legislative Assembly. Term 4 years, unless sooner dissolved, session annual.

The Local Legislature of the Province of Quebec consists of a Lieutenant-Governor, appointed by the Privy Council, a Legislative Council of 24 members, and a Legislative Assembly of 65 members. Term, &c., same as Ontario.

The Local Legislature of the Province of Nova Scotia consists of a Lieutenant-Governor, appointed by the Privy Council, a Legislative Council of 21 members, and a Legislative Assembly of 38 members. Term, &c., same as Ontario and Quebec.

The Local Legislature of the Province of New Brunswick consists of a Lieutenant-Governor, appointed by the Privy Council, a Legislative Council of 12 members, and a Legislative Assembly of 37 members. Term, &c., same as Ontario, Quebec and Nova Scotia.

The area of the Dominion now is:—

Ontario	121,260	Square miles.
Quebec	210,020	
New Brunswick	27,105	
Nova Scotia	18,660	
	377,045 Square miles.	

If to this is added the area of Prince Edward Island, 2,100 square miles; Newfoundland 40,200 square miles; British Columbia, including Vancouver's Island, 240,000 square miles; and Labrador, the Hudson's Bay and North West Territories, say 2,750,000 square miles, there will be found a total for British North America of 3,389,345 square miles.

E. W. SUTCLIFFE, Importer of Oranges, Lemons, Figs, Nuts, Cigars, &c.

Elastic Stockings, Knee Caps and Anklets, at BROWN BROTHERS & Co.

R. T. MUIR, Bookseller and Stationer, 128 Granville Street.

And the population in January, 1861, was—

	MALES.	FEMALES.	TOTAL.
Ontario	725,575	670,516	1,396,091
Quebec	567,864	543,702	1,111,566
New Brunswick	129,948	122,099	252,047
Nova Scotia	165,584	165,273	330,857
Total	1,588,971	1,501,590	3,090,561

By the Act of Union there is to be paid yearly by Canada to—

Ontario	$80,000
Quebec	70,000
Nova Scotia	60,000
New Brunswick	50,000

And an annual grant to each Province equal to 80 cents per head of the population as ascertained by the census of 1861, and in the case of Nova Scotia and New Brunswick, by each subsequent decennial census until the population of each amounts to 400,000 souls, at which rate such grants shall thereafter remain.

Canada becomes liable for the debts and liabilities of each Province existing at the Union—and the annual interest on such public debts to form the second charge on the consolidated revenue fund of Canada.

By the Act of the Union of the Provinces it is declared that the exclusive Legislative Authority of the Parliament of the Dominion extends to all matters coming within the classes of subjects hereinafter enumerated:

1. The Public Debt and Property. 2. The Regulation of Trade and commerce. 3. The raising of money by any mode or system of taxation. 4. The borrowing of money on the Public credit. 5. Postal Service. 6. The Census and Statistics. 7. Militia, Military and Naval Service, and Defence. 8. The fixing of and providing for the salaries and allowances of Civil and other Officers of the Government of the Dominion. 9. Beacons, Buoys, Lighthouses and Sable Island. 10. Navigation and Shipping. 11. Quarantine, and the establishment and maintenance of Marine Hospitals. 12. Sea Coast and Inland Fisheries. 13. Ferries between a Province and a British or Foreign country, or between two Provinces. 14. Currency and Coinage. 15. Banking, Incorporation of Banks, and the issue of Paper Money. 16. Savings Banks. 17. Weights and Measures. 18. Bills of Exchange and Promissory Notes. 19. Interest. 20. Legal Tender. 21. Bankruptcy and Insolvency. 22. Patents of Invention and discovery. 23. Copyrights. 24. Indians, and lands reserved for Indians. 25. Naturalization and Aliens. 26. Marriage and Divorce. 27. The Criminal Law, except the Constitution of Courts of Criminal jurisdiction, but including the procedure in Cri-

Varnishes, Oils, Gums, Turpentine, Alcohol, at WOODILL'S, 141 Hollis Street.

BROWN BROTHERS & CO., Druggists, Ordnance Square, Halifax.

School Requisites of every description at R. T. MUIR'S

minal matters. 28. The establishment, maintenance and management of Penitentiaries. 29. Such classes of subjects as are expressly excepted in the enumeration of classes of subjects by the Act assigned exclusively to the Legislatures of the Provinces.

The exclusive power of the Provincial Legislatures is to make Laws in relation to matters coming within the following classes:

1. The amendment from time to time, notwithstanding anything in the Act, of the Constitution of the Province, except as regards the office of Lieutenant Governor. 2. Direct taxation within the Province in order to the raising of a Revenue for Provincial purposes. 3. The borrowing of money on the sole credit of the Province. 4. The establishment and tenure of Provincial Offices, and the appointments and payment of Provincial Officers. 5. The management and sale of the public lands belonging to the Province, and of the timber and wood thereon. 6. The establishment, maintenance and management of public and Reformatory Prisons in and for the Province. 7. The establishment, maintenance and management of Hospitals, Asylums, Charities, and Eleemosynary Institutions in and for the Province, other than Marine Hospitals. 8. Municipal Institutions in the Province. 9. Shop, Saloon, Tavern, Auctioneer, and other Licenses in order to the raising of a Revenue for Provincial, Local or Municipal purposes. 10. Local works and undertakings other than lines of Steam or other Ships, Railways, Canals, Telegraphs and other works and undertakings extending beyond the limits of the Province. 11. The Incorporation of Companies with Provincial objects. 12. The solemnization of marriage in the Province. 13. Property and Civil Rights in the Province. 14. The administration of Justice in the Province, including the Constitution, maintenance and organization of Provincial Courts, both of Civil and of Criminal Jurisdiction, and including procedure in Civil matters in those Courts. 15. The imposition of punishment by fine, penalty, or imprisonment for enforcing any law of the Province made in relation to any matter coming within any of the classes of subjects enumerated in this Section. 16. Generally all matters of a merely local or private nature in the Province.

In each Province the Legislature may exclusively make laws in relation to Education and Agriculture, subject to certain provisions.

The Governor General appoints the Judges of the Superior, District, and County Courts in each Province, except those of the Courts of Probate in Nova Scotia and New Brunswick.

The following Provincial Public Works and Property become the property of the Dominion :—

1. Canals with lands and water power connected therewith.
2. Public Harbours.
3. Light houses and Piers and Sable Island.
4. Steamboats, Dredges and public Vessels.
5. River and Lake improvements.
6. Railways and Railway stocks, mortgages and other debts due by Railway Companies.
7. Military Roads.

Sponges, Brushes, Combs and Perfumery, at BROWN BROTHERS & Co.

E. W. Sutcliffe, Supplies Ships with all kinds of Stores, opposite the Parade.

R. T. MUIR, Bookseller and Stationer, 125 Granville Street.

8. Custom Houses, Post Offices, and all other public buildings, except such as the Government of the Dominion appropriate for the use of the Provincial Legislatures and Governments.

9. Property transferred by the Imperial Government, and known as Ordnance property.

10. Armouries, Drill Sheds, Military Clothing and Munitions of war, and lands set apart for general public purposes.

The wisdom of Her Majesty Queen Victoria's selection of OTTAWA as the capital of the Dominion of Canada having been fully recognised, the sum of £75,000 was voted for the erecton of a Parliament House, competition invited, and a premium of $1,000 offered for the best design not to exceed that amount, and although the design of the successful architects by many was considered as too costly, responsible contractors were found who tendered within the government vote. Upon examining the spot selected for the erection, formerly known as Barrack Hill, it was found from the inequality of the ground, immense excavations were necessary, which made in solid rock, added enormously to the original cost, and could not have been foreseen by architects or builders. The government finding no provision for this work in the grant, and fearing it would cost a large portion of the original sum voted, stopped the works, and for some considerable time there was no progress. A commission of inquiry was appointed, fresh contracts were signed, and the whole of the works placed under the superintendence of Mr. Fuller, under whose management the present highly creditable structures have been reared. The corner stone was laid with great ceremony by His Royal Highness the Prince of Wales, in September, 1860, on which occasion the rejoicings partook of the nature of the place, the lumber arches and men being a novelty to most of its visitors, bullocks and sheep were roasted whole upon the government grounds and all comers were feasted. The site of these buildings has been very happily selected in the most elevated part of the city, they consist of the Parliament and two Departmental Buildings, forming three sides of a large square, facing the city, and from their position overlooking most of the houses. In the rear of the Parliament Building the rock descends almost perpendicularly to the river Ottawa, from here the view is truly magnificent, and cannot be surpassed on this continent nor in Europe. The broad river is in itself a beautiful object, but the vast extent of distant forest and hill completely absorbs every attention. From this point the Chaudiere Falls are distinctly

WOODILL'S Worm Lozenges, Baking Powder, Marking Ink, Condition Powders, Gargling Oil. Proprietary Articles.

BROWN BROTHERS & CO., Druggists, Ordnance Square, Halifax.

Church Services and Prayer Books at R. T. MUIR'S.

seen, and by some considered more romantic than those of Niagara; beyond can be traced the island dotted rapids of the Upper Ottawa. This river must always be interesting on account of its slides, booms, and distinctive race of lumbermen, it is only seen, however, to its full advantage in the spring of the year, with high water, crowded with rafts. The group of buildings form a most picturesque object from every approach to the city, and can be seen at a great distance. The Parliament Building forms the head of the square, and has more architectural pretensions than the Departmental Buildings; they are all in the Italian Gothic style, acknowledged at the present time as that best adapted to the requirements of a northern climate, and are of stone found in the vicinity, which is of very fine quality, two colours are used, the principal part being a warm tint, set off with lighter dressings, there is no unnecessary ornamentation, but from the nature of the materials used, the building has a rich and ornate appearance due to the knowledge of the contractor in leaving the stories undressed, and thereby reflecting the light and giving a sparkling effect in the sun. The Parliament Building is about 475 feet in length, and irregular height; the body of the building is about 40 feet high, with slanting roofs; it contains the halls for the Senate and House of Commons, with numerous offices, behind which is the Library, built in a circular form, capable of containing 300,000 volumes. The floors of this, as well as of the Departmental Buildings, are made of concrete, thus perfectly fire proof; an invention lately adopted in Europe. In the internal arrangement nothing appears to have been spared to make the building as perfect as possible. The wants of the government and its officials have been most carefully studied. Great care has been given to heating, lighting and ventilation; and although there are immense boilers for warming thoroughly the whole buildings, grates have been provided in every room. When the grounds in front of the buildings are laid out in terraces, with fountains, &c,, and all is mpleted, the beauty of the situation, combined with the elegance of the buildings, will enable the capital of the Dominion of Canada to compare with any in the world.

Coffee! Coffee! Coffee! Coffee! Coffee! Unequalled! Send to E. W. Sutcliffe's.

BROWN BROTHERS & CO., Druggists, Ordnance Square, Halifax.

R. T. MUIR, Bookseller and Stationer, 125 Granville Street.

DOMINION OF CANADA.

SEAT OF GOVERNMENT—OTTAWA.

Governor-General and Commander-in-Chief—His Excellency the Right Hon. CHARLES STANLEY, Viscount Monck, Baron Monck of Ballytrammon, in the Peerage of Ireland, and in the Peerage of the United Kingdom of Great Britain and Ireland.

Dep. Governors for signing Money Warrants, and *Commissioners per dedimus potestatem*—William H. Lee and William A. Himsworth.

Secretary, Denis Godley. *Military Sec'y*, Lt.-Col. *Hon.* Richard Monck, Coldstream Guards.

Aides-de-Camp, { Lt.-Col. *Hon.* R. Monck, Colds. Guards.
Capt. W. Leigh Pemberton, 60th F.

Provincial Aides-de-Camp, { Lt.-Col. Irvine.
Lt.-Col. Duchesnay.
Lt.-Col. Bernard.
Lt.-Col. Cumberland.

PRIVY COUNCIL.

Hon. Sir J. A. McDonald, K.C.B., *Minister of Justice and Atty.-Gen.*
Hon. George E. Cartier, C. B., *Minister of Militia.*
Hon. Samuel L. Tilley, C. B., *Minister of Customs.*
Hon. John Rose, *Minister of Finance.*
Hon. William MacDougall, C. B., *Minister of Public Works.*
Hon. William P. Howland, C. B., *Minister of Inland Revenue.*
Hon. ———————— *Secretary of State for the Provinces.*
Hon. Adam J. Ferguson Blair, *President of the Privy Council.*
Hon. Peter Mitchell, *Minister of Marine and Fisheries.*
Hon. Alexander Campbell, *Postmaster-General.*
Hon. Jean C. Chapais, *Minister of Agriculture.*
Hon. Hector Louis Langevin, *Secretary of State for Canada.*
Hon. Edward Kenny, *Receiver-General.*
Clerks—William H. Lee, William A. Himsworth.

WOODILL BROTHERS, Chemists and Druggists, 141 Hollis Street, Halifax, Nova Scotia.

BROWN BROTHERS & CO., Druggists, Ordnance Square, Halifax.

Bank Books and Pass Books at R. T. MUIR'S.

SENATE OF CANADA.

Speaker—Hon. JOSEPH CAUCHON.

PROVINCE OF ONTARIO.

Hon. John Hamilton.
Hon. Roderick Matheson.
Hon. John Ross.
Hon. Samuel Mills.
Hon. Benjamin Seymour.
Hon. Walter Hamilton Dickson.
Hon. James Shaw.
Hon. Adam J. F. Blair.
Hon. Alexander Campbell.
Hon. David Christie.
Hon. James Cox Aikins.
Hon. David Reesor.
Hon. Elijah Leonard.
Hon. William McMaster.
Hon. Asa Allworth Burnham.
Hon. John Simpson.
Hon. James Skead.
Hon. David Lewis McPherson.
Hon. George Crawford.
Hon. Donald McDonald.
Hon. Oliver Blake.
Hon. Billa Flint.
Hon. Walter McCrea.
Hon. George William Allan.

PROVINCE OF QUEBEC.

Hon. James Leslie.
Hon. Asa Belknap Foster.
Hon. Joseph Noel Bosse.
Hon. Louis A. Ollivier.
Hon. Jacques Ollivier Bureau.
Hon. Charles Malhiot.
Hon. Louis Renaud.
Hon. Luc Letellier de St. Just.
Hon. Ulric Joseph Tessier.
Hon. John Hamilton.
Hon. Charles Cormier.
Hon. Antoine J. Duchesnay.
Hon. David Edward Price.
Hon. Elzear H. J. Duchesnay.
Hon. Leandre Dumouchel.
Hon. Louis Lacoste.
Hon. Joseph F. Armaud.
Hon. Charles Wilson.
Hon. William Henry Chaffers.
Hon. Jean Baptiste Guevremont.
Hon. James Ferrier.
Hon. Thomas Ryan.
Hon. John Sewell Sanborn.
Hon. Joseph Cauchon.

PROVINCE OF NOVA SCOTIA.

Hon. Edward Kenny.
Hon. Jonathan McCully, *Q. C.*
Hon. Thomas D. Archibald.
Hon. Robert Barry Dickey, *Q. C.*
Hon. John H. Anderson.
Hon. John Holmes.
Hon. John W. Ritchie, *Q. C.*
Hon. Benjamin Wier.
Hon. John Locke.
Hon. Caleb R. Bill.
Hon. John Bourinot.
Hon. William Miller.

PROVINCE OF NEW BRUNSWICK.

Hon. Amos Edwin Botsford.
Hon. Edward Barron Chandler.
Hon. John Robertson.
Hon. Robert Leonard Hazen.
Hon. William Hunter Odell.
Hon. David Wark.
Hon. William Henry Steeves.
Hon. William Todd.
Hon. John Ferguson.
Hon. Robert Duncan Wilmot.
Hon. Abner Reid McClelan.
Hon. Peter Mitchell.

Clerk, Jno. Fennings Taylor. *Gentleman Usher of the Black Rod*, Rene Kimber.

Brown Brothers & Co., Importers of Flower, Field and Garden Seeds.

Coffee Coffee! Roasted and Ground by Steam Power at Sutcliffe's.

R. T. MUIR, Bookseller and Stationer, 125 Granville St.

HOUSE OF COMMONS.

[Elected 1867.]

Speaker—Hon. James Cockburn.

§Addington	James N. Lapum
†Albert	John Wallace
§Algoma	W. M. Simpson
*Argenteuil	*Hon.* Jno Jos C. Abbott
‡Annapolis	William H. Ray
‡Antigonish	Hugh McDonald
*Bagot	Pierre S. Gendron
*Beauce	Chris H. Pozer
*Beauharnois	Michael Cayley
*Bellechasse	Napoleon Casault
*Berthier	Ans H. Paquet
*Bonaventure	Theo Robitaille
§Bothwell	David Mills
§Brant, N.R.	Jno Young Bown
§Brant, S.R.	*Hon.* E. B. Wood
§Brockville	James Crawford
*Brome	*Hon.* C. Dunkin
§Bruce, N.R.	Alexander Sproat
§Bruce, S.R.	Francis Hurdon
§Cardwell	Thos R. Ferguson
*Chambly	Basile Benoit
*Champlain	Jno Jones Ross
*Charlevoix	Simon X. Cimon
*Chateauguay	*Hon.* L. H. Holton
*Chicontimi & Saguenay	P. A. Tremblay
§Cornwall	*Hon.* Jno Sandfld Macdonald
§Carleton (Ont)	John Holmes
†Carleton (N.B.)	*Hon.* C. Connell
†Charlotte	John Bolton
*Compton	Jno Henry Pope
‡Cape Breton	Jas McKeagney
‡Colchester	A. W. McLellan
‡Cumberland	C. Tupper, *C.B.*
*Drummond & Arthabaska	Louis A. Senecal
§Dundas	John S. Ross
§Durham, E. R.	Francis H. Burton
§Durham, W.R.	Edward Blake
*Dorchester	*Hon.* Hector L. Langevin
‡Digby	Alfred W. Savary
§Elgin, E.R.	Thos Wm Dobbie
§Elgin, W.R.	John H. Munroe
§Essex	John O'Connor
§Frontenac	Thos Kirkpatrick
*Gaspe	Pierre Fortin
§Glengarry	D. A. Macdonald
§Grenville, S.R.	Walter Shanly
§Grey, N.R.	George Snider
§Grey, S.R.	George Jackson
†Gloucester	T. W. Anglin
‡Guysborough	Stewart Campbell
§Haldimand	David Thompson
§Halton	John White
§Hamilton (city)	Charles Magill
§Hastings, E.R.	*Hon.* Robt Read
§Hastings, N.R.	Mackenzie Bowell
§Hastings, W.R.	James Brown
*Hochelaga	*Hon.* A. A. Dorion
*Huntingdon	———
§Huron, N.R.	Joseph Whitehead
§Huron, S.R.	Mal C. Cameron
‡Halifax	Alfred G. Jones, Patrick Power
‡Hants	*Hon.* Jos Howe
*Iberville	Francois Bechard
‡Inverness	Hugh Cameron
*Jacques Cartier	Guil. G. Gaucher
*Joliette	Francois B. Godin
*Kamouraska	(*disfranchised.*)
§Kent (Ontario)	Rufus Stephenson
†Kent (N.B.)	Auguste Renaud
§Kingston	*Hon* Sir J. A. Macdonald, *K.C.B.*
†Kings (N.B.)	George Ryan
‡Kings (N.S.)	Wm H. Chipman
§Lambton	Alex Mackenzie
§Lanark, N.R.	*Hon.* Wm McDougall, *C.B.*
§Lanark, S.R.	Alexander Morris
*Laprairie	A. Pinsonneault
*L'Assomption	*Hon.* L. Archambeault
*Laval	Jos H. Bellerose
§Leeds & Grenville, N.R.	Francis Jones
§Leeds, S.R.	John Crawford

WOODILL'S BAKING POWDER, the best in use, it never fails.

BROWN BROTHERS & CO., Druggists, Ordnance Square, Halifax.

Room Paper at 4d. a Roll and upwards at R. T. MUIR'S.

§Lennox.....R J. Cartwright
*Levis.....Jos G. Blanchet
§Lincoln.....*Hon.* J. R. Benson
*L'Islet.....Barth. Pouliot
§London (city)..*Hon.* J. Carling
*Lotbiniere.....Henry G. Joly
‡Lunenburgh...E. M. McDonald
*Maskinonge....George Caron
*Megantic.....*Hon.* Geo Irvine
§Middlesex, E.R..Crowell Willson
§Middlesex, N.R..Thos Scatcherd
§Middlesex, W.R..A. P. McDonald
*Missisquoi.....B. Chamberlin
§Monck.....Lach. McCallum
*Montcalm.....Joseph Dufresne
*Montmagny..*Hon.* Joseph O. Beaubien
*Montmorency.....
*Montreal City (Centre) Thomas Workman
*Montreal City (West) *Hon.* Thos D'Arcy McGee
*Montreal City (East) *Hon.* George E. Cartier, *C.B.*
*Napierville..Sixte Coupal dit LaReine
§Niagara (Town)Angus Morrison
*Nicolet.....Joseph Gaudet
§Norfolk, N.R...Aquila Walsh
§Norfolk, S.R...Peter Lawson
§Northumberl'd.. (Ontario), E.R..Joseph Keeler
§Northumberl'd.. (Ontario) W.R..*Hon.* J. Cockburn, *Speaker*
†Northumberl'd (N. B.).....*Hon.* John M. Johnson
§Ontario, N.R...Jno A. Thompson
§Ontario, S.R...Thos N. Gibbs
§Ottawa (City)..Jos M. Currier
§Ottawa (Co.)...Alonzo Wright
§Oxford, N.R...Thomas Oliver
§Oxford, S.R....E. V. Bodwell
§Peel.....*Hon.* Jno Hillyard Cameron
§Perth, N. R....James Redford
§Perth, S. R....Robt MacFarlane
§Peterboro', E.R..P. M. Grover
§Peterboro', W.R..Charles Perry
*Pontiac.....Edmund Heath
*Portneuf.....J. D. Brousseau
§Prescott.....Albert Hagar
§Prince Edward..Walter Ross
‡Pictou.....J. W. Carmichael
*Quebec City (*C*)George H. Simard
*Quebec City (*E*)Pierre G. Huot
*Quebec City (*W*)Thos McGreevey
*Quebec Co. *Hon.* Pierre J. O. Chauveau
‡Queens (N.S.)..James F. Forbes
†Queens (N.B.).John Ferris
§Renfrew, N.R..John Rankin
§Renfrew, S.R...Daniel McLachlin
*Richelieu.....Thos McCarthy
*Rimouski.....George Sylvain
*Rouville..... Guillaume Cheval *alias* St. Jacques
§Russell.....Jas Alex Grant
*Richmond and Wolfe (Quebec).Wm Hoste Webb
‡Richmond (N.S.)Wm Jos Croke
†Restigouche....*Hon.* J. McMillan
*St. Hyacinthe *Hon.* A. E. Kierzkowski
*St. Maurice..Louis L. L. Desaulniers
*Shefford.....*Hon.* Lucius S. Huntington
*Sherbrooke T'wn*Hon.* A. T. Galt
§Simcoe, N. R...T. D. McConkey
§Simcoe, S. R....Wm C. Little
*Soulanges.....Luc H. Masson
*Stanstead. ....Charles C. Colby
§Stormont.....Samuel Ault
†Sunbury.....Charles Burpee
*St. John's (Que)F. Bourassa
†St. John (N.B.) City.....*Hon.* Samuel L. Tilley, *C.B.*
†St. John (N.B.) City & County.*Hon.* J. H. Gray
‡Shelburne....Thomas Coffin
*Temiscouata....C. F. A. Bertrand
*Terrebonne....L. F. R. Masson
*Three Rivers (City) Charles B. DeNiverville
§TorontoCity (*E*)James Beaty
§Toronto City, *W*Robt A. Harrison
*Two Mountains.Jean B. Daoust
*Vaudreuil.....Donald McMillan
*Vercheres. ....Felix Geoffrion
§Victoria (Onta.) N.R.....John Morrison
§Victoria (Onta.) S.R.....George Kempt
†Victoria (N. B.)John Costigan
‡Victoria (N. S.)William Ross
§Waterloo, N.R..Isaac E. Bowman

E. W. SUTCLIFFE, Importer of Tea for family use, in 10, 15, 20, 28, 35, 45 and 84 lb. packages.

Prescriptions carefully dispensed by BROWN BROTHERS & Co.

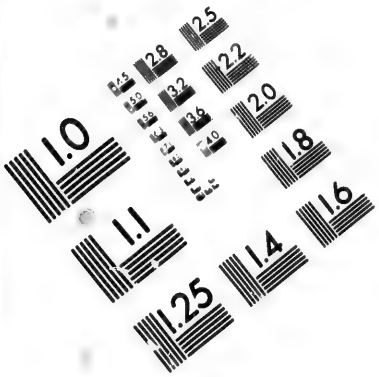

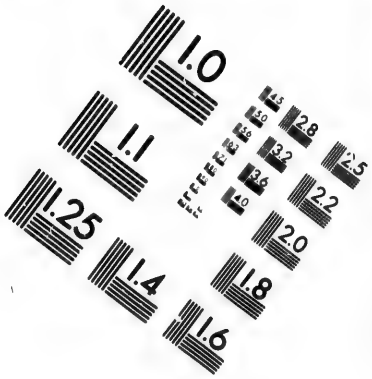

IMAGE EVALUATION
TEST TARGET (MT-3)

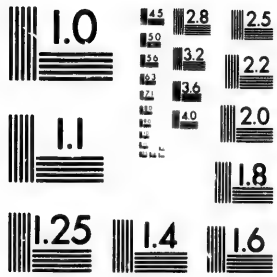

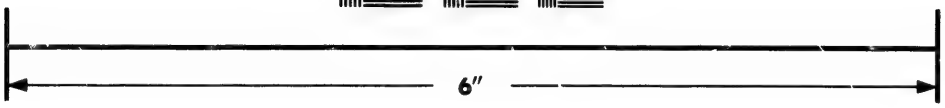

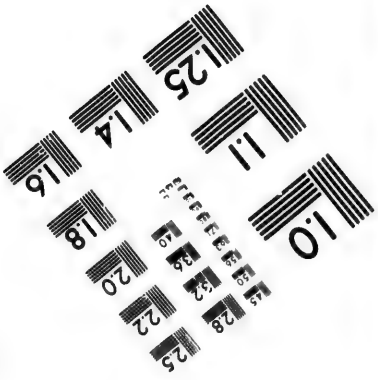

Photographic
Sciences
Corporation

23 WEST MAIN STREET
WEBSTER, N.Y. 14580
(716) 872-4503

2.8
3.2
3.6
2.5
2.2
2.0
1.8
1.0

R. T. MUIR, Bookseller and Stationer, 125 Granville Street.

§Waterloo, S.R..James Young
§Welland.....Thomas C. Street
§Wellington, C.R..Thomas S. Parker
§Wellington, N.R.Geo Alex Drew
§Wellington, S.R..David Stirton
§Wentworth, N.R.James McMonies
§Wentworth, S.R.Joseph Rymal
†Westmoreland..*Hon.* A. J. Smith
*Yamaska.....Moise Fortier
§York (Ont.)E.R..James Metcalfe
§York (Ont)N.R..James P. Wells
§York (Ontario)*Hon.* William P. W.R..... Howland, *C.B.*
†York (N.B.)...*Hon.* Chas Fisher
‡Yarmouth.....Thomas Killam

Clerk—William Burns Lindsay.

Sergeant-at-Arms, Donald W. McDonell.

There are 181 members in the House of Commons:—

Province of Ontario	82
" Quebec	65
" New Brunswick	15
" Nova Scotia	19
	181

Kamouraska is temporarily disfranchised.

In the Senate there are 72 members:—

Province of Ontario	24
" Quebec	24
" New Brunswick	12
" Nova Scotia	12

ADDRESS.—To the Honorable the Senate (*or House of Commons*) of the Dominion of Canada in Parliament assembled.

The Petition of ———

Humbly sheweth, That, &c.

(*Place and date.*)

Places marked § are in the Province of Ontario.
" " * are in the Province of Quebec.
" " † are in the Province of New Brunswick.
" " ‡ are in the Province of Nova Scotia.

Pure English Drugs and Chemicals at WOODILL'S CITY DRUG STORE.

BROWN BROTHERS & CO., Druggists, Ordnance Square, Halifax.

GIFT BOOKS AT R. T. MUIR'S.

PROVINCE OF ONTARIO.

SEAT OF GOVERNMENT—TORONTO.

LIEUTENANT-GOVERNOR, His Excellency Major-General Henry William Stisted, C. B. *Dep.-Governor for Signing Marriage Licenses*, Thomas Ross.

EXECUTIVE COUNCIL.

Hon. Jno. Sanfield MacDonald, *Attorney-General*. *Hon.* Matthew Crooks Cameron, *Secretary and Registrar*. *Hon.* John Carling, *Minister of Agriculture*. *Hon.* Stephen Richards, *Commissioner of Crown Lands*. *Hon.* E. B. Wood, *Treasurer*. *Clerk*, Robert Gladstone Dalton.

LEGISLATIVE ASSEMBLY.

Addington	E. J. Hooper
Algoma	F. W. Cumberland
Bothwell	A. McKellar
Brant, N.R.	H. Finlayson
Brant, S.R.	E. B. Wood
Brockville	W. Fitzsimmons
Bruce, N.R.	Donald Sinclair
Bruce, S.R.	Edward Blake
Cardwell	T. Swinarton
Carlton	R. Lyon
Cornwall	Jno S. McDonald
Dundas	Simon Cook
Durham, E.R.	A. T. H. Williams
Durham, W.R.	J. McLeod
Elgin, E.R.	D. Luton
Elgin, W.R.	Nicol McColl
Essex	S. Wigle
Frontenac	*Sir* Henry Smith
Glengarry	James Craig
Grenville, S.R.	M. Clark
Grey, N.R.	T. Scott
Grey, S.R.	A. W. Lander
Haldimand	J. Buxter
Halton	W. Barber
Hamilton	J. M. Williams
Hastings, N.R.	G. H. Boulter
Hastings, E.R.	H. Corby
Hastings, W.R.	Ketchan Graham
Huron, S.R.	R. Gibbons
Huron, N.R.	W. T. Hays
Kent	John Smith
Kingston	M. W. Strange
Lambton	T. B. Pardee
Lanark, N.R.	D. Galbraith
Lanark, S.R.	W. M. Shaw
Leeds, S.R.	B. Tett
Leeds, N.R., & Grenville, N.R.	H. D. Smith
Lennox	J. Stevenson
Lincoln	J. C. Rykert
London	J. Carling
Monck	George Secord
Middlesex, E.R.	James Evans
Middlesex, N.R.	J. S. Smith
Middlesex, W.R.	N. Currie
Niagara	D. Robertson
Norfolk, N.R.	James Wilson
Norfolk, S.R.	S. McCall
Northumberland, E.R.	John Eyre
Northumb'd, W.R.	Alexander Fraser
Ontario, N.R.	Thomas Paxton
Ontario, S.R.	Dr. McGill
Ottawa	R. W. Scott
Oxford, N.R.	George Perry
Oxford, S.R.	A. Oliver
Peel	John Coyne
Perth, N.R.	A. Monteith
Perth, S.R.	James Trow
Peterboro', W.R.	J. Carnegie
Peterboro', E.R.	G. Reid
Prescott	J. Boyd
Prince Edward	A. Greeley
Renfrew, N.R.	J. Supple
Renfrew, S.R.	J. L. McDougall
Russell	William Craig
Simcoe, S.R.	T. R. Ferguson
Simcoe, N.R.	W. Louut
Stormont	W. Colquhon
Toronto, East	M. C. Cameron
Toronto, West	J. Wallis
Victoria, N.R.	A. P. Cockburn
Victoria, S.R.	T. Matchett
Waterloo, N.R.	Moses Springer
Waterloo, S.R.	I. Clemens
Welland	W. Beatty
Wellington, N.R.	R. McKim
Wellington, C.R.	A. D. Ferrier
Wellington, S.R.	Peter Gow
Wentworth, N.R.	R. Christie
Wentworth, S.R.	W. Sexton
York, E.R.	H. P. Crosby
York, N.R.	J. McMurrich
York, W.R.	T. Grahame

Toilet Soaps, Pomades and Perfumery at BROWN BROTHERS & Co.

E. W. SUTCLIFFE, Importer of Pickles, Sauces, Jams, Jellies and Dried Fruits.

R. T. MUIR, Bookseller and Stationer, 125 Granville St.

PROVINCE OF QUEBEC.

SEAT OF GOVERNMENT—QUEBEC CITY.

LIEUTENANT-GOVERNOR, His Excellency the Honorable *Sir* Narcisse Fortunat Belleau, *Kt*

Dep.-Governor for Signing Marriage Licenses, Thomas Ross.
Private Secretary, Geo. Van Felson.
Aid-de-Camp, Ensign E. A. Taschereau.

EXECUTIVE COUNCIL.

Hon. Pierre Joseph Olivier Chauveau, *Provincial Secretary and Registrar, and Minister Public Instruction, Premier.*
Hon. Gedeon Ouimet, *Attorney-General.*
Hon. Christopher Dunkin, *Treasurer.*
Hon. Joseph Octave Beaubien, *Commissioner of Crown Lands.*
Hon. Louis Archambeault, *Commissioner of Agriculture and Public Works.*
Hon. C. B. de Boucherville, *President Legislative Council.*
Hon. George Irvine, *Solicitor-General.*
Clerk, F. Fortier.

LEGISLATIVE COUNCIL

Hon.	Jean Louis Beaudry	Alma.
"	James Ferrier	Victoria.
"	Jos. E. Prudhomme	Rigaud.
"	Peter E. Dostaler	De Lanaudiere.
"	Henry Starnes	De Salaberry.
"	Edward Hale	Wellington.
"	John Fraser	Rougemont.
"	Daniel M. Armstrong	Saurel.
"	Thomas Wood	Bedford.
"	Charles S. Rodier	De Lorimier.
"	Thomas McGreevy	Stadacona.
"	John Le Boutillier	Gulf Division.
"	Elizee Dionne	Grandville.
"	Joseph O. Beaubien	La Durantaye.
"	Alexander C. de Lery	Lauzon.
"	Isidore Thibaudeau	Kennebec.
"	John Elie Gingras	The Laurentides.
"	Louis Panet	La Salle.
"	J. J. Ross	Shawinigan.
"	J. B. Geo. Prouix	De La Valliere.
"	Louis Archambeault	Repentigny.
"	Felix H. Lemaire	Milles-Isles.
"	George Bryson	Inkerman.
"	C. B. De Boucherville	Montarville.

Clerk and Accountant, G. B. de Boucherville.
Gentleman Usher of the Black Rod, S. S. Watt.
Sergeant-at-Arms, T. E. Roy.

Medicine Chests complete, with full directions, &c., for the use of each Medicine—at Woodi's.

BROWN BROTHERS & Co., Pure Chemicals, Drugs and Toilet Articles.

Foolscap, Letter and Note Paper, at R. T. MUIR'S.

LEGISLATIVE ASSEMBLY.

Elected 1867.

Speaker— ————.

Argenteuil	S. Bellingham
Bagot	P. S. Gendron
Beauce	C. H. Pozer
Beauharnois	Celestin Bergevin
Bellechasse	Dr. O. Peltier
Berthier	Dr. L. J. Moll
Bonaventure	C. Hamilton
Brome	*Hon.* C. Dunkin
Chambly	J. B. Bodouin
Champlain	Dr. J. J. Ross
Charlevoix	L. C. Clement
Chateauguay	Dr. E. Laberge
Chicontimi and Saguenay	P. A. Tremblay
Compton	James Ross
Dorchester	*Hon* L H Langevin
Drummond and Arthabaska	E. J. Hemming
Gaspe	P. Fortin
Hochelaga	L. J. B. Beaubien
Huntingdon	Julius Scriver
Iberville	Dr. Molleur
Jacques Cartier	N. M. Le Cavalier
Joliette	V. P. Lavallee
Karmouraska	(*Disfranchised*)
Laprairie	Cesaire Therien
L'Assomption	Et. Mathieu
Laval	J. H. Bellerose
Levis	Dr. Blanchet
L'Islet	P. G. Verrault
Lotbiniere	H. G. Joly.
Maskinonge	A. L. Desaulniers
Megantic	*Hon.* G. Irvine
Missisquoi	J. S. Brigham
Montcalm	F. Dugas
Montmagny	L. H. Blais
Montmorency	——— ———
Montreal (centre)	Edw. Carter, Q. C.
Montreal (East)	*Hon.* E.G. Cartier
Montreal (West)	A. W. Ogilvie
Napierville	P. Benoit
Nicolet	J. Gaudet
Ottawa Co	Dr. Church
Pontiac	J. Poupore
Portneuf	Dr. LaRue
Quebec (centre)	G H. Simard
Quebec (East)	P. G. Huot
Quebec (West)	John Hearn
Quebec Co	P. J. O. Chauveau
Richmond and Wolf (Quebec)	Jacques Picard
Richelieu	J. Beaudrean
Rimouski	J. Garon
Rouville	V. Robert
St. Hyacinthe	B. A. Bachand
St. Johns	F. G. Marchand
St. Maurice	L. A. Desaulniers
Shefford	M. A. Bessette
Sherbrooke	J. G. Robertson
Soulanges	D. A. Coutlee
Stanstead	Thos. Locke
Termiscouata	E. Mailloux
Terreboune	J. A. Chapleau
Three Rivers	C. B. de Niverville
Two Mountains	*Hon.* G. Ouimet
Vaudreuil	A. C. D L Harwood
Vercheres	Dr. Craig
Yamaska	L. A. Senecal

E. W. SUTCLIFFE, Wholesale and Retail Family Grocer, Barrington Street, opposite the Parade.

Sea and Family Medicine Chests sold by BROWN, BROTHERS & Co.

R. T. MUIR, Bookseller and Stationer, 125 Granville Street.

WOODILL BROS., Proprietors of the celebrated WOODILL'S WORM LOZENGES.

PROVINCE OF NEW BRUNSWICK.

SEAT OF GOVERNMENT—FREDERICTON.

LIEUTENANT-GOVERNOR (*and Dep. Governor for signing Marriage Licenses,*) His Excellency Colonel FRANCIS PYM HARDING, *C.B.*, 22nd Foot.

Prov. Aides-de-Camp. { Lt. Col. Charles Drury.
Lt. Col. B. Lester Peters.

EXECUTIVE COUNCIL.

Hon. A. R. Wetmore, M.P.P., *Attorney General.*
" C. N. Skinner, M.P.P., *Solicitor General.*
" Richard P. Sutton, M.P.P., *Surveyor General.*
" Alex. C. Desbrisay, M.P.P.
" John A. Beckwith, M.P.P., *Provincial Secretary.*
" John McAdam, M.P.P., *Chief Com'r Board of Works.*
" B. Beveridge, M.P.P.
" W. P. Flewwelling, M.P.P.

LEGISLATIVE COUNCIL.

President, John Simcoe Saunders.

Hon. W. B. Kinnear, Q. C.
" George Minchin.
" Charles Harrison.
" James Davidson.
" William Hamilton.
" Alex. McL. Seely.

Hon. John J. Robinson.
" Charles Perley.
" Daniel Hanington.
" John Lewis.
" Robert Young.

Clerk, Geo. Botsford. *Chaplain*, Rev. Jno. M. Brooke, D.D.

BROWN BROTHERS & CO., Druggists, Ordnance Square, Halifax.

School Requisites of every description at MUIR'S.

LEGISLATIVE ASSEMBLY.

Speaker,

ALBERT.....C. A Peck, and A. A. Bliss.

CHARLOTTE.....*Hon.* Jno. McAdam, (*Chief Comm'r of Works*,) M.E.C., F. Hibbard, and B. R. Stevenson.

CARLETON.....Wm. Lindsay, and J. R. Hartley.

GLOUCESTER.....John Mehan, and————————.

KENT.....W. S. Caie, and Owen McInnery.

KING'S.....*Hon.* W. Flewwelling, M.E.C. and Gideon McLeod.

NORTHUMBERLAND...*Hon.* Richard P. Sutton, (*Surveyor General*,) M. E.C., George Kerr, and J. C. Gough.

QUEEN'S.....R. T. Babbitt, and W. S. Butler.

RESTIGOUCHE.....*Hon.* Alex. C. Desbrisay, M. E. C., and W. Montgomery.

ST. JOHN (COUNTY).*Hon.* C. N. Skinner, (*Solicitor General*,) M.E.C., J. Quinton, J. Coram, and Geo. E. King.

ST. JOHN (CITY)....*Hon.* A. R. Wetmore, (*Attorney General*.) M.E C., and W. H. A. Keans.

SUNBURY.....Wm. E. Perley, and John Glazier.

VICTORIA.....*Hon.* B. Beveridge, M.E.C., and————————.

WESTMORLAND .....Bliss Botsford, Amand Landry, A. McQueen, and J. L. Moore.

YORK.....*Hon.* Jno. A. Beckwith, (*Provincial Secretary*,) M.E.C., A. Thompson, and Thos. Pickard.

Clerk, Chas. P. Wetmore. *Chaplain*, Rev. C. G. Coster, A.M.

Advocate General, Wm. Jack, Q.C. *Postmaster General*, *Hon.* J. McMillan. *Provincial Treasurer*, Beverley Robinson. *Receiver General*, *Hon.* David Wark; *Deputy*, Thos. R. Robertson. *Auditor General*, Jas. Beck.

E. W. SUTCLIFFE, General Grocer, 133 Barrington Street, opposite the Parade.

Photographic Chemicals, Cards and Cases—BROWN BROTHERS & Co.

R. T. MUIR, Bookseller and Stationer, 125 Granville Street.

PROVINCE OF NOVA SCOTIA.

LIEUTENANT GOVERNOR, (and *Dep. Governor for signing Marriage Licenses*,) His Excellency Major General CHARLES HASTINGS DOYLE.
Private Secretary, Harry Moody.
Prov. Aides-de Camp, { Lt.-Col. H. W. Clerke, N. S. M.
Major M. B. Daly, 1st Brig. Mil. Artillery.

EXECUTIVE COUNCIL.

Hon. William Annand, M. L.C., Treasurer, *President.*
Hon. Martin I. Wilkins, M. P. P., *Attorney General.*
Hon. William B. Vail, M. P. P. *Provincial Secretary.*
Hon. Robt. Robertson, M.P.P. *Com'r of Public Works and Mines.*
Hon. Richard A. McHeffey, M. L. C.
Hon. Edward P. Flynn, M. P. P.
Hon. Jared C. Troop, M. P. P.
Hon. John Ferguson, M. P. P.

Retired Members of Council retaining their rank and precedence, by special permission of Her Majesty.

Hon. Enos Collins.
Hon. James W. Johnston.
Hon. Joseph Howe.
Hon. William Young.

LEGISLATIVE COUNCIL.

President, Hon Alexander Keith....Halifax.
Hon. Robert Mollison Cutler .....Guysborough.
Hon. Staley Brown.....Yarmouth.
Hon. Mather Byles Almon .....Halifax.
Hon. Henry Gesner Pineo.....Wallace.
Hon. James McNab .....Halifax.
Hon. Richard A. McHeffey M. E. C.....Windsor.
Hon. Anselm F. Comeau.....Clare.
Hon. John Creighton.....Lunenburgh.
Hon. William C. Whitman.....Annapolis.
Hon. Freeman Tupper.....Liverpool.
Hon. Archibald Patterson .....Tatamagouche.
Hon. Samuel Chipman.....Cornwallis.
Hon. John McKinnon.....Antigonish.
Hon. Peter Smyth.....Port Hood.
Hon. Samuel Creelman.....Colchester.
Hon. William O. Heffernan.....Guysborough.
Hon. Daniel McN. Parker, M. D.....Halifax.
Hon. James Fraser.....Pictou.
Hon. William Annand (*Treasurer*,) M. E. C.....Halifax.

Clerk, John C. Halliburton. *Chaplain*, Rev. Geo. W. Hill, A. M.
Gentleman Usher of the Black Rod, Jno Jas. Sawyer.

***The Members of the Executive and Legislative Councils are Justices of the Peace throughout the Province so long as they belong to either branch.

Trusses, Bandages, Respirators and Syringes, Elastic Stockings and Knee Caps, at the CITY DRUG STORE.

BROWN BROTHERS & CO., Druggists, Ordnance Square, Halifax.

Ledgers Journals, Day and Cash Books, at R. T. MUIR'S.

LEGISLATIVE ASSEMBLY.

[Elected Sept. 18, 1867.]

Speaker——————

ANNAPOLIS COUNTY....Hon. Jared C. Troop, M.E.C., David C. Landers.
ANTIGONISH COUNTY...Daniel McDonald, Joseph McDonald.
COLCHESTER COUNTY....Robert Chambers, Thomas F. Morrison.
CUMBERLAND COUNTY...Amos Purdy, Henry G. Pineo, Jr.
CAPE BRETON COUNTY..Hon. John Ferguson, M. E. C., Alonzo J. White.
DIGBY COUNTY.....Hon. Wm. B. Vail (*Provincial Secretary*,) M. E. C., Urbine Doucett.
GUYSBOROUGH COUNTY..Jno. J. Marshall, Jno. A. Kirk.
HALIFAX COUNTY.....*Henry Balcam, James Cochran, Jeremiah Northup.
HANTS COUNTY.....*William Lawrence, Elkanah Young.
INVERNESS COUNTY.....*Hiram Blanchard, Alexander Campbell.
KINGS COUNTY.....*Edward L. Brown, M.D., David M. Dickie.
LUNENBURGH COUNTY..James Eisenhauer, Mather B. Desbrisay.
PICTOU COUNTY.....Hon. Martin I. Wilkins (*Attorney General*,) M. E. C., R. S. Copeland, Geo. Murray, M. D.
QUEENS COUNTY.....William H. Smith, Samuel Freeman.
RICHMOND COUNTY.....Hon. Edward P. Flynn, M.E C., Josiah Hooper.
SHELBURNE COUNTY....*Hon. Robert Robertson (*Commissioner Public Works and Mines*,) M.E.C., Thos. Johnson.
VICTORIA COUNTY.....William Kidston, John Ross.
YARMOUTH COUNTY....*William H. Townsend, Jno. K. Ryerson.

LEGISLATIVE LIBRARY COMMITTEE.—*Hon.* J. McCully (*Chairman*), *Hon.* M. B. Almon, *Hon.* Edw. Kenny, S. Leonard Shannon, Adams G. Archibald. *Librarian*, Jas. Venables.

* Members of last House.

E. W. SUTCLIFFE, Importer of Tea. Small chests for family use.

Works on Homeopathy, Preparations, &c., at BROWN BROTHERS & Co.

R. T. MUIR, Bookseller and Stationer, 125 Granville Street.

GOVERNMENT OFFICES AND OFFICERS.

PROVINCIAL.

PROVINCIAL SECRETARY.—*Hon.* William B. Vail, M. P. P.
Clerk, Frederick Le Blanc.

TREASURER.—*Hon.* William Annand, M. L. C.
Clerk —Sydenham Howe.

ATTORNEY GENERAL.—*Hon.* Martin I. Wilkins, M. P. P.

COMMISSIONER OF MINES AND PUBLIC WORKS.—*Hon.* Robert Robertson, M. P. P. *Clerks*, C. H. Carman, T. W. DeWolf, Jno A. Cattley, Michl Monaghan. INSPECTOR OF MINES.—Jno Rutherford. *Chief Clerk of Works*, Jas B. McNab. *Chief Clerk of Mines and Minerals*, Jno Kelly. DEPUTY GOLD COMM'RS.—*Montague, Lawrencetown, and Waverly*, Jno Kelly; *Stormont*, Jno F. Taylor; *Tangier*, Jas. D. Van Buskirk; *Sherbrooke*, Wm. L. Pye; *Wagamatcook*, Jno McLennan; *Oldham and Renfrew*, Jas McKenzie; *Wine Harbour*, D. M. Crockett; *Mount Uniacke*, ——— Blois.

SUPERINTENDENT OF EDUCATION AND SECRETARY TO COUNCIL OF PUBLIC INSTRUCTION, Theodore H. Rand, M. A. *Clerk*, Silas Macvane, B. A.

PROVINCIAL HOSPITAL FOR THE INSANE.—*Visitors*, the Governor, the Chief Justice, the Provincial Secretary, the President of the Legislative Council, the Speaker of the House of Assembly, and the heads or authorized representatives of all Christian Churches in the Province. *Comm'rs.* Chas. Twining, Geo. P. Dustan, Jno. Starr. *Medical Superintendent*, Jas. R. DeWolf, M. D. *Asst. Physician*, Dr. McKeagney. *Storekeeper*, George Downie. *Housekeeper*, Mrs. R. D. Dickson. *Supervisor*, Miss Sandifer. *Engineer*, R. D. Dickson.

COMMISSIONER OF CROWN LANDS.—Samuel P. Fairbanks. *Deputy*, Wm A. Hendry. *Clerks*, Edw Morris, Matthias Cupbaidge, Geo Lloyd.

Commissioner for examining, preserving and arranging ancient records and documents, illustrative of the History and progress of Society in the Province.—Thos B. Akins, D. C. L.

COMMITTEE *for Agricultural Exhibitions and the Improvement of Stock.—Dis. No.* 3, *Annapolis, Lunenburgh, and Kings Counties:* Avard Longley, Abrm. Hebb, Geo. Hamilton, *Hon.* Jno Creighton, S. L. Shannon. *Dis. No.* 4, *Pictou, Antigonish and Gugsborough Counties:* W. H. Harris, Robt. Trotter, Jno. J. Marshall, A. McFarlane, *Hon.* Jno McKinnon.

CENTRAL BOARD OF AGRICULTURE.—*District No.* 1, Wm. Cunard, Henry, Yeomans, Jos. Northup, Henry, Pryor; No. 2, C. C. Hamilton, M. D., Avard Longley; No. 3. G. S. Brown, H. A. N. Kaulback; No. 4, Alex. McFarlane, *Hon.* R. A. McHeffey; No. 5. Wm. H. Harris, *Hon.* Jno McKinnon; No. 6, Henry Davenport.

BOARD OF EXAMINERS FOR PROVINCIAL MEDICAL LICENSES.—Wm. J. Almon, M. D., P. M. O., *Hon* D. McN. Parker, M. D.; and R. S. Black, M. D.

CENTRAL BOARD OF EXAMINERS OF SHIPMASTERS AND MATES.—Capt John Taylor, Wm Pryor, Thos Bolton.

Comm'rs for Issuing Province Notes.—Chas. Twining, Jeremiah Northup, Chas H. M. Black.

Comm'rs without the Province.—Abram Jackson of Boston, and Andw. B. Almon of Salem.

Queen's Printer.—Edward M. McDonald.

THE CITY DRUG STORE is now Four Doors North of the old stand, No. 141.

BROWN BROTHERS & CO., Druggists, Ordnance Square, Halifax.

Room Paper at 4d. a Roll and upwards at R. T. MUIR'S.

DOMINION.

BOARD OF WORKS.—*Commissioners*, Fredk Brown (*Chairman*), Wm. B. Fairbanks, John Pugh. *Clerk*, Thos. R. DeWolf. *Sup. of Lighthouses and other Public property*, Thos. P. Jost. *Commander* Steamer "Druid," Jno H. Kendrick. *Commander* "Daring," Jas O'Brien.

PENITENTIARY.—*Medical Attendant*, Rufus S. Black, M. D. *Chaplain*, Rev Henry Pope. *Governor*, Geo McGregor.

SABLE ISLAND.—*Resident Sup.*, Philip S. Dodd. *Resident Superintendents—St. Paul's*, Don J. McNeil, *Scatteri*, Jno McLean.

RAILWAY DEPARTMENT.—*Chief Comm'r*, Avard Longley. *Chief Engineer*, Alex McNab. *Secretary and Chief Accountant*, Thomas Foot. *Division Engineer*, W. H. Tremain. *Engineer Windsor and Annapolis Railway*, Jno B. Young. *Traffic Superintendent*, Geo Taylor. *Locomotive Supt.*, Wm Johnston. *Road Inspector*, Wm Marshall.

BOARD OF REVENUE.—*Commissioners*, *Hon.* John W. Ritchie, Robt Boak, Geo P. Mitchell. *Sec'y*, B. B. Oxley.

ISSUERS OF LICENSES TO AMERICAN FISHERMEN.—*Halifax*, Edward Binney; *Yarmouth*, T. E. Moberly; *N. Sydney*, Thomas M. Bown; *Pictou*, D. McCulloch; *Port Mulgrave*, Vincent J. Wallace; *Port Hood*, Edw D. Tremain; *Plaister Cove*, Jas G. McKeen; *Port Hawkesbury*, Malcom McDonald; and the Officer commanding the Government schr. "Daring."

IMMIGRANT OFFICE.—*Agent*, *Hon.* H. G. Pineo; *Deputy Agent*, Jos Outram (46 Bedford Row), Halifax; Capt. F. A. Liebman, Germany; Henry Boggs, London; J. R. DeWolf, Liverpool; Alex Campbell, Glasgow.

BOARD OF STATISTICS OF MARRIAGES, BIRTHS, AND DEATHS.—*Sec'y*, Jno Costley, Halifax. *Issuers of Marriage Licenses and Dep'y Reg'rs of Marriages, Births and Deaths*, the Dep. Postmasters in the different Counties, and Stephen Selden, Halifax. *Dep'y Reg'rs of Marriages, Births and Deaths*, the Way Office-keepers in the different Counties, and Rev Henry Stamer, Rev R. Jamieson, Rev Jas Waddell, Rev Edw Ansell, Jas J. Clarke, M. D.

Chief Comm'r Indian Affairs, Saml P. Fairbanks.

Inspector of Steamers carrying Passengers, Alex Moir.

PUBLISHER'S NOTICE.

☞ Owing to the increased price of all materials connected with the publication of this Almanack, and its increased size, from additional matter furnished from year to year—the Publisher will, after the present year (1868), be compelled to raise the price to FOURTEEN DOLLARS *per gross*.

Oatmeal, Flour, Barley, Hams, Cheese, Butter, (choice quality) at E. W. SUTCLIFFE'S.

Unadulterated Ground Spices at BROWN BROTHERS & Co.

R. T. MUIR, Bookseller and Stationer, 125 Granville St.

All our old customers and friends will be welcomed at the new City Drug Store, Four Doors North of old stand.

GENERAL POST OFFICE, HALIFAX, N. S.

Postmaster General, ARTHUR WOODGATE.

Examiner Account Branch. Frederick M. Passow.

Clerks, Wm. Small, Benjm. Cochran, John Campbell, M. C. Richardson, Arthur Burnham. *Dead Letter Clerk*, Thomas Southall. *Letter Carriers—South Dis.*, Geo Deunaford; *Centre Dis.*, Church Smith and Jas. Wilson; *North Dis*, Matthew Collins, Jas. Fitzgerald. *Messenger*, Ronald McMillan.

When the Mail arrives before 9 P.M. it will be delivered the same night; when after that hour at 7 the following morning

Office Hours from 4.30 A. M. to 9 30 P. M., except on the Thursday night on which the English mail is made up, when it is closed at 6, and re-opened at 9 for the delivery of the Boston and inland mails.

Mails for the United Kingdom are closed finally, every alternate *Thursday* at 6 P.M. (commencing Jan. 2, 1868.) Letters, &c., received after that hour will not be forwarded until next mail. Letters and *Telegrams* are received on board the Steamer by the Mail Officer. Letters 12½ cents. Newspapers *free*. Unpaid Letters are taxed double postage. Letters to the Imperial Public Departments are exempt from pre-payment.

Mails for the United Kingdom *via* the United States are made up to meet the Steamers leaving New York for Liverpool. Letters to be specially addressed "*via New York*," Letters 20 cents; Newspapers 2 cents. *Must be prepaid*

Mails for Newfoundland made up *once a month* in December, January, February and March: and *fortnightly* in the other months, (including Cape Breton,) closing *finally* on the *Thursday evening* of the week the Steamer is due from Boston. Letters 10 cents; if posted in the interior, 13½ cents. Newspapers 2 cents. *Must be prepaid.* Mails for St. Pierre and Miquelon are forwarded *via* Newfoundland. Letters 8½ cents; if posted in the interior, 13½ cents. Newspapers 2 cents. *Must be prepaid.*

Mails for Bermuda and the British West India Islands made up *once a month* every alternate *Thursday evening* (commencing January 2 1868,) at 6 P.M. Letters 10 cents; if posted in the interior, 13½ cents; Newspapers 2 cents—*Must be prepaid.* Mails made up at the same time for Cuba, South America, and the Foreign West India Islands, Chagres and Panama, and for the Western Coast of America.

Mails for the United States by Steamers are made up every alternate *Tuesday evening* (commencing Decr. 31, 1867.) *Supplementary Mails* made up until arrival of Steamer from England. Should the Steamer arrive *previous* to Tuesday evening, the Mails close then *immediately.* Letters 10 cents; if posted in the interior, 13½ cents. Letters weighing more than one oz., but under 1½ oz., will be charged *three* rates; exceeding 2 oz., but under 2½ oz., five rates; and so on adding one rate for every additional ½oz. Newspapers 2 cents. *Must be prepaid.* A Mail for Quebec and Ontario, is made up and forwarded at the same time. Letters to be addressed, "*Closed mail for Canada.*" Postage 12½ cts. *Prepayment optional.*

A mail for Quebec and Ontario, *via* Portland by Steamer "Carlotta" s made up every *Tuesday* at 3 P.M. Letters 12½ cents—*must be prepaid.* A Mail is also made up every *Wednesday* and forwarded by

BROWN BROTHERS & CO., Druggists, Ordnance Square, Halifax.

Bank Books and Pass Books at R. T. MUIR'S.

Phelan's Steamers "Commerce" and "Alhambra" on arrival from P.E. Island.

LAND MAILS.

Letters posted in NOVA SCOTIA, for any place within the Province, *if prepaid*, 5 cents; *if not prepaid*, 7 cents. Letters mailed for delivery within the County 2 cents; *if not prepaid* 7 cents. Letters pre-paid may be sent from one Way office to another, if unpaid they will be sent to the nearest Post Office, and taxed 7 cents.

Letters to QUEBEC, ONTARIO and NEW BRUNSWICK, 5 cents—*prepayment optional*. Letters to PRINCE EDWARD ISLAND, 5 cents, *must be prepaid*; if wholly or in part unpaid, they will be forwarded and taxed 5 cents in addition to the postage. Letters for the UNITED STATES, (except Oregon and California) 10 cents; to Oregon and California, 15 cents—*must be prepaid*.

Official letters addressed to the Provincial and Military Departments, are exempt from prepayment.

Registered letters for the Provincial Public Departments and the Military Departments, addressed to Halifax, can be sent without prepayment of postage or registry fee.

REGISTRATION.—Letters for registry must be posted *half an hour* previous to the closing of the Mail by which they are to be sent. The postage as well as the Registration fee *must be prepaid*. The registration of a letter to any place in Nova Scotia, British North America, or the United States is 10 cents; to the United Kingdom, 8½ cents, to Australia and all other places, when passing through the United Kingdom, 25 cents.

Registration is applicable to all descriptions of letters and parcels, whether they contain articles of value or not. Registration is not an absolute guarantee against the miscarriage or loss of a letter; but a registered letter can be traced when one unregistered cannot, and the posting and delivery or non-delivery can be proven. A registered letter is thus secured against many of the casualties which, from incorrect address, forgetfulnes of the receiver, or other error, may affect an unregistered letter against actual dishonesty on the part of the Post Office employees, a registered letter is incomparably more secure than an unregistered one—an unregistered letter leaves no trace behind it, whilst passing in the great stream of ordinary correspondence, though its presence as a money letter, and the nature of its contents, are to any person accustomed to handle letters, as manifest, as though the letter had been singled out, and marked by the registered stamp. If the consequences were limited to the mere risk of the loss of the money so sent, the senders of money in unregistered letters might reasonably urge, that if they choose to encounter the risk, they are free to do so; but higher considerations are involved, and the chance of loss to the careless remitter is really but the smallest part of the evil associated with the practice. The department has gone to a great deal of trouble and expense to ensure as far as it is possible, the sure and safe transmission of money by mail—the safest mode of remitting is by *money orders*,—where there are no money order offices, the *Registration system* is available.*

* Attention to the above remarks by those who are in the habit of sending money by mail is strongly recommended, and it is further suggested that letters containing money should invariably be secured with the best wax, and not by wafer, mucilage, or self-sealing envelope.

BROWN BROTHERS & Co., Importers of Flower, Field and Garden Seeds.

Coffee! Coffee! Roasted and Ground by Steam Power at Sutcliffe's.

R. T. MUIR, Bookseller and Stationer, 125 Granville St.

Letters posted in any city or town in the Province for delivery in the same city or town, are charged 2 cents; if unpaid they are taxed 4 cents.

Letters *prepaid* by stamp dropped into the box during the night and up to 4.30 A. M. will be forwarded by the mails despatched the same morning.

Semi-daily Mail to and from Dartmouth, postage 2 cents. If unpaid 4 cents.

All letters are charged by weight irrespective of distance, and a uniform rate of postage of 5 cents per ½ ounce has been established throughout British North America. The rates of postage mentioned all refer to a *single letter*. If it exceeds the ½ oz. it is charged double and so on according to weight. Ship letters 5 cents. Letters for Consignees, *free*.

Stamps to be affixed to letters or pamphlets on the upper right hand corner. Postmasters to stamp the name of the office and date *distinctly* on every letter.

PRINTED BOOKS transmitted through the Province are charged *one cent per* oz. up to 48 ozs. Printed Books, Magazines, Reviews or Pamphlets, binding rollers for prints or maps not exceeding *two feet* in length, markers and every thing appertaining to such publications, are sent between Nova Scotia and the United Kingdom, and also between Nova Scotia, Bermuda, Newfoundland, and the British West Indies, at the following rates:—for a single volume not exceeding 4 ozs., 3d. sterling; above 4 ozs. and not exceeding 8 ozs. 6d. sterling; above 8 ozs. and not exceeding 1 pound 1s. sterling; and so on, adding 1s. for every additional pound or fraction of a pound. *Must be prepaid.*

PERIODICALS, BRITISH or FOREIGN, posted *within* the Province for delivery *within* or *without* the Province, *two cents each number, must be pre-paid.*—Those published in the Province, and all Agricultural reports, whether published in the Province, or elsewhere, *pass free*,—except Belcher's Farmer's Almanack.

BRITISH and COLONIAL NEWSPAPERS, and small religious periodicals, British or Foreign, posted *within* or *without* the Province, *pass free.* All other Newspapers are charged *one cent each*, if mailed within the Province; if mailed *without*, for delivery *within* the Province, the postage is collected on delivery. An exchange copy, of any Newspaper, addressed to a Publisher in Nova Scotia, *passes free.*

British re-prints of copywright works from the United States by *Steamer*, are taxed letter postage.

Handbills, Lithographed Letters, Circulars and other printed matter of like description, posted *within* the Province for any place *within* or *without* the same, *one cent* per oz. *Must be prepaid.*

All papers printed by order of the Imperial Parliament, or by Her Majesty's command, or by the Legislative Council or House of Assembly are transmitted by post, *within* the Province *free.*

No printed paper, whether newspaper, book, pamphlet, or other paper will be sent, either free or at a reduced rate of postage, unless it is sent, 1, Without a cover. or in a cover open at the ends. 2, No words or communication printed on the paper after its publication, or upon the cover, nor any writing or marks upon it, or upon the cover, except the name and address of the sender and the party to whom sent. 3. No paper or thing to be enclosed with it. Where these conditions are not fulfilled the whole will be charged letter postage.

WOODILL BROS., Importers of Drugs, Medicines, Seeds, Spices, Perfumery, Soaps, Brushes, Varnishes, Oils, Paints

BROWN BROTHERS & CO., Druggists, Ordnance Square, Halifax

Church Services and Prayer Books at R. T. MUIR'S.

TABLE *showing the Time of Closing and Arrival of Mails at the General Post Office, Halifax.*

POST TOWNS.	POSTMASTERS.	CLOSE	ARRIVE
Albion Mines....	H. McKenzie	Daily.....	Daily.....
Amherst.....	Mrs. A. Chipman.	Daily.....	Daily.....
Annapolis.....	Wm. B. Ruggles .	Mon. Wed. & Fri.	Mon. Wed. & Fri.
Antigonish.....	Henry P. Hill ...	Daily.	Daily .....
Arichat	D. O'C. Madden .	Daily.....	Daily.....
Aylesford.....	Thos. Harris	Mon. Wed. & Fri.	Mon. Wed. & Fri.
Baddeck.....	Robt. Elmsly	Mon.We.Th.& Sat.	Tues.Thu.Fri.Sat.
Barrington.....	R. A. Crowell ...	Tues. Th. Fri. Sat.	Mon. Tues. Th Sat
Berwick.....	J. M. Parker....	Mon. Wed. & Fri.	Mon. Wed. Fri..
Boularderie.....	Alex. Munro	Mon. and Fri....	Thur. and Sat...
Bridgetown	Enoch Dodge....	Mon. Wed. & Fri.	Mon. Wed Fri ..
Bridgewater.....	Rufus Newcomb .	Tues. Thur. & Sat.	Tues. Thur. Sat..
Canning	H. A. Borden....	Daily.....	Daily.....
Canso	Miss S. Norris...	Mon. Wed. & Fri.	Tues. Thur. & Sat.
Chester.....	Miss Ada Smith..	Tues. Thur. & Sat.	Tues. Thur. Sat..
Clementsport....	Regld. M. Shaw..	Mon. Wed. & Fri.	Mon. Wed. Fri ..
Cape George	Robt. McDonald .	Wed. and Fri....	Tues. and Sat....
Cow Bay, C.B...	Anthony Martell.	Mon. Wed. Fri.	Tues. Thur. & Sat.
Digby	Edwin Bent.....	Mon. Wed. & Fri.	Mon. Wed. Fri ..
Durham	John McCoul....	Mon. Wed. & Fri.	Tues. Thur. Sat..
Economy.....	W. A. Fulmore..	Tues. Thur. & Sat.	Tues, Thur. & Sat.
English Town ...	Dun. McDonald .	Sat. Wed. & Fri..	Tues. Thurs. Sat.
Glace Bay, Little	Wm. McDonald..	Mon. Wed. & Fri.	Tues. Thurs Sat..
Glenelg.....	M. Archibald....	Wed. and Sat....	Tues. and Fri....
Guysboro'	E. J. Cunningham	Mo.Wed.Fr. & Sa.	Tues. Thur. Sat..
Hantsport	N. T. Harris	Daily.....	Daily.....
Jeddore	.....	Thurs. 8 P. M....	Sat. 7 P. M.....
Kentville	Geo Calkin.....	Daily.....	Daily.....
Ketch Harbor & Sambro.....	.....	Sat. 7 A.M.	Mon. 10 P. M....
Lawrencetown ...	J. W. James.....	Mon. Wed. & Fri.	Mon. Wed. Fri ..
Liverpool	Thos. P. Calkin ..	Tues. Thur. & Sat.	Tues. Thur. Sat..
Locke's Island...	X. Z. Chipman ..	Tues. Thur. & Sa.	Tues. Thur. Sat..
Londonderry	M. Campbell	Daily.....	Daily. .....
Lower Horton ...	J. W. Hennigar ..	Daily.....	Daily.....
Lower Stewiacke.	Wm. Holesworth.	Daily.....	Daily.....
Lunenburgh.....	Mrs. Rudolph ...	Tues. Thur. & Sat.	Tues. Thur. Sat..
Lingan	Walter Young...	Mon. Wed. & Fri.	Tues. Thurs. Sat.
Melrose	Jas. Stewart	Wed. and Sat....	Tues. and Fri...
Mabou	Wm. Grant	Daily.....	Daily.....
Mahone Bay	Geo. Duncan	Tues. Thur. & Sat.	Tues. Thur. Sat..
Maitland	Adam Roy	Daily.....	Daily.....
Margarie Forks..	Don. Campbell ...	Mon. Wed. & Fri.	Tu. Thur. and Sat
Mid. Musquod'bt.	H. Kaulback	Wed. and Sat....	Tues. and Fri....
Musquod'bt. Up..	S. L. Henry.....	Wed. and Sat....	Tues. and Fri....
Musqd'bt. Har. Porter's Lake. Ship Harbour.	.....	Tues. Thurs. Sat.	Tues. Thur. Sat. 7 P. M.

Sponges, Brushes, Combs and Perfumery, at BROWN BROTHERS & Co.

E. W. SUTCLIFFE, Importer of Pickles, Sauces, Jams, Jellies and Dried Fruits.

K. T. MUIR, Bookseller and Stationer, 125 Granville St.

Post Towns.	Postmasters.	Close	Arrive
Mill Village		Tues. Thur. Sat.	Tues. Thur. & Sat.
Milton, Queen's co.	Edw. Kempton	Tues. Thur. Sat.	Tues. Thur. Sat.
N. Campbeltown	D. J. McKenzie	Mon. Wd. Th. Sat.	Tues Th. Fr. Sat.
Newport	J. F. Cochran	Daily	Daily
New Glasgow	William Fraser	Daily	Daily
North Sydney	John Forbes	Daily	Daily
Parrsboro' *	A. P. Bradley	Tues. Thur. Sat.	Tues. Thur. Sat.
Pictou	Jno. McKay	Daily	Daily
Phaister Cove	J. G. McKeen	Daily	Daily
Port Hood	J. D. Tremain	Daily	Daily
Port Medway	E. Cahoon	Tues. Thur. Sat.	Tues. Thur. Sat.
Port Mulgrave	Geo. Hadley	Mon. Tue. Wd. Fri	Tues. Th. Fr. Sat.
Prospect		Mon. Thur. 1 P. M.	Mon. Th. 11 A. M.
Pugwash	Levi Borden	Mo. Wed Th. & Fr.	Mon. Wed. Fri.
River John	Jno. Cameron	Mon. Wed. & Fri,	Mon. Wed. & Fri.
River Philip	Mrs. J. C. Philips	Tues. Thur. & Sat.	Mon. Wed. & Fri.
Sandy Cove	John C. Morse	Mon. Wed. & Fri.	Mon. Wed. & Fri
Ship Harbour C. B.	Matilda Brouard	Daily	Daily
Shelburne	R. R. Thomson	Tues. Thur. & Sat.	Tues. Thur & Sat.
Sherbrooke	H. McDonald	Mon. Wed. Fri.	Mon. Wed. & Fri.
Shubenacadie	Danl. Sinclair	Daily	Daily
St. Margaret's Bay	Jno. S. Brine	Tues. Thur. & Sat.	Tu. Th. and Sat.
St. Peter's C. B.	R. G. Morrison	Daily	Daily
Sydney	Robt. Martin	Daily	Daily
Sydney Mines	D. G. Rigby	Daily	Daily
Sheet Harbour		Tues. Thur. Sat.	Tu. Th. and Sat.
St. Andrews	Jno. McMillan	Mon. Wed. & Fri.	Tu. Thurs. & Sat.
Tracadie	W. H. Harrington	Daily	Daily
Tusket	Jas. M. Lent	Tues. Thur. Sat.	Tu. Th. & Sat.
Tangier	Jos. Browner	Tues. Thur. & Sat.	Tu. Th. & Sat.
Tatamagouche	Isaac Blair	Mon. Wed. & Fri.	Tu. Th. & Sat.
Truro	Edw. Hamilton	Semi-daily	Semi daily
Upper Stewiacke	Fras. Cox	Wed. and Sat.	Mon. and Thur.
Wallace	Joshua Huestis	Mo. Wed. Th. & Fri.	Mon. Wed. Fri.
Walton	C. R. Allison	Tues. Thur. Sat.	Mon. Wed. & Fri.
Westport	Jos. Bancroft	Mon. Wed. & Fri.	Mon. Wed. & Fri.
West River	Wm. Munro	Mon. Wed. & Fri.	Tues, Th. Sat.
Weymouth	Cerino P. Jones	Mon. Wed. & Fri.	Mon. Wed. Fri.
Whykokamagh	L. McDougall	Mo. Tu Wd Fr Sa.	Tues. and Sat.
West Bay	Alex. V. Heughins	Mon. and Friday.	Thurs. and Sat.
Wilmot	James A. Gibbon	Mon. Wed. & Fri.	Mon. Wed. Fri.
Windsor	Peter Burnham	Semi-daily	Semi daily
Wolfville	Geo. V. Rand	Daily	Daily
Waverley		Daily	Daily
Yarmouth	A. J. Hood	Daily	Daily
*Canada, by land		Tues. Thur. & Sat.	Mon. Wed. Fri.
" via Boston		Steamer to Boston	Steamer f'm Bost.
*New Brunswick		Daily	Daily
P. E. Island	Winter	Tues. Thur. & Sat.	Mon. Wed. & Fri.
Ditto	Summer	Mon. Th. Sat.	Mon. Tues. Fri.
*U. States	Land Route	Daily	Daily
Ditto	R. M. Steamer	Fortnightly	Fortnightly

ails are made up for and received from places marked * by St. John, N. B. steamer, via Windsor.

Dye Stuffs of every description, Dry Paints and Colours, at WOODILL'S.

BROWN BROTHERS & CO., Druggists, Ordnance Square, Halifax.

Foolscap, Letter and Note Paper, at R. T. MUIR'S.

Mails for all places named in the foregoing table are made up at 8 P.M., except the second semi-daily mails for Windsor and Truro, which are made up at 2 p.m. Mails from all those places are due at Halifax by the Railway trains from Pictou and Windsor. The mails from Lunenburgh, Liverpool, Sheet Harbour, &c., are due at 7 p.m.

☞ The word "Newspaper" means any publication issued not less frequently than once a week, and containing notices of passing events —and the word "Periodical" means any publication issued at regular intervals, but less frequently than once a week.

Masters of vessels are entitled to receive for each letter they may deliver, when inwards bound, 2½ cents.

PARCEL POST.—The charge on Parcels, limited to places within the Province is if under 8 ozs. 12½ cents; above 8 ozs. and under a pound, 25 cents; above 1 and not 2 pounds, 50 cents; above 2 but not 3 pounds, 75 cents; beyond this weight no parcel can be sent, and must not exceed 1 foot in length or breadth, and six inches in thickness. *Must be prepaid.* The charge on parcels to New Brunswick, or Canada is, for a parcel under 8 oz. 25 cents; if more than 1 and not exceeding 2 pounds, 50 cts.; if more than 2 and not exceeding 3 lbs., 75 cents, beyond this weight no parcel can be sent.—Size same as above.—*Must be prepaid.*

PATTERN POST.—Patterns of Merchandize can be sent by post between Nova Scotia and Great Britain at the following rates:—for a packet not exceeding 4 oz. 7 cents; under ½lb. 12½ cents; not exceeding 1 pound 25 cents; above 1 and not 1½ lbs. 37½ cents; above 1½ and not 2 pounds, 50 cents; every additional ½ pound 12½ cents; no parcel to exceed 2 feet in length, breadth or depth. *Must be prepaid.*

MONEY ORDER OFFICE.

Superintendent, Jas. H. Thorne. *Clerks*, John Bland Gray, Fred W. Creighton. *Messenger*, Thos. Conran.

The following Post Offices are authorized to issue Money Orders:—Amherst, Antigonish, Annapolis, Arichat, Albion Mines, Baddeck, Bridgewater, Bridgetown, Barrington, Canso, Canning, Cow Bay, C.B., Chester, Digby, Guysboro', Halifax, Kentville, Lunenburgh, Liverpool, Little Glace Bay, Lingan Mines, Mabou, Parrsboro', Pictou, Port Mulgrave, Newport, Plaister Cove, Port Hood, Shelburne, Sydney, North Sydney, Sherbrooke, St. Peters, Truro, Tusket, Windsor, Wolfville, Wallace, Weymouth, Whycocamagh, Wilmot, Westport, and Yarmouth. All the Money Order Post Offices in Nova Scotia are authorized to draw Money Orders on each other for any sum not exceeding $100, at the following rates:—

On orders up to	$10	5 cts.		Over $50 not exc'd'g	$60	30 cts.	
Over $10 not exc'd'g	20	10 "		" 60 "	70	35 "	
" 20 "	30	15 "		" 70 "	80	40 "	
" 30 "	40	20 "		" 80 "	90	45 "	
" 40 "	50	25 "		" 90 "	100	50 "	

MONEY ORDERS can also be had from any one of the Money Order Offices in Nova Scotia, on Quebec, Ontario, New Brunswick, P.E. Island and Newfoundland, at the following rates:—

Up to £5 Stg....1s. Above £5 and up to £10 Stg....2s Stg.

And on the UNITED KINGDOM, at the following rates:—

BROWN BROTHERS & Co., Importers of Genuine Patent Medicines.

Biscuit and Crackers of all kinds, English, American and Nova Scotian, at E. W. Sutcliffe's.

Photograph Albums at R. T. MUIR'S.

Up to £2 Sterling.....1s. Stg.	Above £2 and up to 5 Stg. 2s stg.
Above £5 and up to 7...3s. "	" 7 and up to 10...4s "

No single order granted for more than £10 Sterling on the United Kingdom, Quebec, Ontario, New Brunswick, P. E. Island or Newfoundland. The Nova Scotia Money Order Offices are furnished with lists of all the Money Order Offices in Quebec, Ontario, New Brunswick, P. E. Island, Newfoundland, and the United Kingdom; and the Postmasters are instructed to afford every information in their power, in respect of the places upon which they draw, together with any other information relating to such issues as the intending remitters may desire.

Places of deposit for the reception of prepaid letters and newspapers in the city of Halifax, have been established :—

1. At G. W. Delano's, corner of Pleasant St. and Gas Lane. 1 P.M. and 7 P.M.
2. At Lonergan & McDonald's, No. 89, (head of Lawson's Wharf,) Lower Water St. 1.15 P.M. and 7.15 P.M.
3. At Robert Urquhart's, corner of Birmingham street and Spring Garden Road. 1.30 P.M. and 7.30 P.M.
4. At Henry Tully's, No. 180, (head of Starr's wharf,) Upper Water St. 1.30 P.M. and 7.30 P.M.
5. At James C. Crawford's, No. 394 Upper Water street. 1.15 P.M. and 7.15 P.M.
6. At Dr. McFatridge's, No. 52 Cornwallis St. 1 P.M. & 7 P.M.
7. At Douglas Story's, corner of Brunswick Street and Artz's Lane, North end, 1 P.M. and 7 P.M.

Letters &c. to be forwarded by the mid-day and evening mails must be posted *prior* to the hours, above specified. Postage stamps can be had at the above named places.

Appointments made, &c.,

TOO LATE FOR INSERTION IN THEIR PROPER PLACES.

HALIFAX Co.—Jas Kent to be a *Dep. Land Surveyor;* D. M. Crockett to be *Dep Gold Comm'r for Wine Harbour dist.;* Fred Lockhart, Wellington Kent, Wm Landers, Malcom McInnis, Don Archibald, Jas Kent, Robt Logan, Geo Dickey, Wm Dowling, to be *Justices of the Peace*

COLCHESTER Co.—Philip Fillmore, Robt L. Dowling, to be *Justices of the Peace*; Jno King, to be *Comm'r for taking Affidavits, &c.*

CUMBERLAND Co.—Law. Hannan, Angus McGillivray, Jos Harritt, Wm Greenfield, Nathan Boss. Chas W. Baker, Amos Gourlay, Chas J. Oulton, (in place of Chas Oulton, *resigned*), Alex Dewar, to be *Justices of the Peace.*

QUEEN'S Co.—J. N. S. Marshall, to be *Reg'r Court of Probate*, in place of H. W. Smith, *resigned;* Chas W. Foster, Jas Mulhall, Luther Ledbetter, Allan T. Freeman, Thos Flynn, Simeon Freeman Jno Minard, Arch J. Campbell, Thos Patillo, jr., Geo W. Barss. Jno Hood, to be omitted from the list of Justices ; and Judson Ledbetter to be added to it.

HANTS Co.—Jos J. Blackburn, Wm Mumford, A. McPhee, Geo Armstrong, Jos Keating, Daniel Terhune, Danl Cochran, Geo Cochran, Robt

E. W. SUTCLIFFE, IMPORTER OF TEA. Small Chests for family use.

BROWN BROTHERS & CO., Druggists, Ordnance Square, Halifax.

Blank Books and Pass Books, at R. T. MUIR'S.

Hunter, Jas Crowe, Wm Church, jr., Jacob Withrow, Jas Thompson, Chas Boggs, Jno B. Wallace, Jacob Hennigar, Hugh McNeil. to be omited from the list of Justices:—and Josiah Custance (after Wm C. Casey), Henry L. Yeomans, Jas Moxam and Jas Poyntz, to be added to it;—Jas Poyntz, to be a *Comm'r for taking Affidavits &c.*

GUYSBOROUGH Co.—Jas W. Hadley, Jno Huntley, Jno A. Tory, Chas Taylor, Robt Kennedy, Wm. Hemlow, Danl Hattie Senr., Alex M. Hart, Jno Thos Sinclair, Jno McDonald, to be omitted from the list of Justices: and Joseph W. Hadley, Jonathan Hartley, Jno H. Tory, Wm Moir, David Bearse, David Kirby, Alex Boudrot, Thos A. Taylor, Alex W. McL. Hart, Don McKenzie, Richd Bruce, Jas Hemlow, Danl Hattie and Jas McCutcheon, to be added to it.

DIGBY Co.—Jos Bancroft, Ira Raymond, Jones H. Morehouse to be omitted from the list of Justices ; and C. M. Raymond from the Comm'rs of Schools, Clare dist.;—add after Justices—*Clerks of the Peace, Digby,* ; *Clare*, Louis Q. Bourque. In the list of Justices and of Comm'rs for giving relief &c. the name Louis J. Bourke and Lewis L. Bourque, should in both places be Louis Q. Bourque.

LUNENBURGH Co.—Eli Ramey, Danl Himmelman, Jacob Pickles, Wm Faulkner, to be *Justices of the Peace.*

YARMOUTH Co.—Thos Dane Jno Tooker, to be *Justices of the Peace.*

To be Queen's Counsel.—Alex McFarlane, Jas McDonald, Wm M. Fullerton, Jas McKeagney, Don N. McQueen, T. D. Ruggles, Saml McDonnell, Peter Lynch.

To be Attornies and Barristers.—(Oct. 22 1867.) Fred J. Tremain, Sandford H. Pelton, Howard McLean, W. Inglis Moffat, Jos J. Moore, L. L. B.

J. ALLAN & CO.

IRON MERCHANTS

AND

GAS ENGINEERS,

123 UPPER WATER STREET, HEAD OF VIRGINIA WHARF,

Respectfully invite Wholesale and Retail purchasers to inspect their stock of

Bar, Hoop, Strip, Sheet and Ange Iron.

PORTABLE FORGES, BELLOWS, ANVILS, VICES, PLOUGH MOUNTINGS.

CAST IRON PIPES,

MALLEABLE IRON PIPES.

GAS FITTINGS.

Machinery of all classes imported to order and selected by one of the Firm.

BOILER AND SHIP PLATES. BOILER TUBES ALL SIZES.

PRICES LOW AND MATERIAL GOOD.

Coffee! Coffee! Coffee! Coffee! Coffee! Unequalled! Send to E. W. Sutcliffe's.

Dye Stuffs and Confectionery, at BROWN BROTHERS & Co.

R. T. MUIR Bookseller and Stationer, 125 Granville Street.

DRY GOODS.

RETAIL DEPARTMENT.

(WHOLESALE BUYERS SEE PAGE 2.)

EDWARD BILLING,

Has constantly in stock for his Retail Trade,

COTTON WARP—VERY BEST QUALITY.

ALSO

SUPERIOR FACTORY COTTONS,
WHITE AND STRIPED SHIRTINGS,
FAST-COLOUR PRINTS, BEDTICKS, &C.,

Which will always be found *Cheap.*

Ladies' Dress Goods,

Form a large department of the business—all the latest styles can be seen, and the prices are most moderate.

Shawls, Mantles, Millinery, Bonnets and Hats, Crinolines, Corsets, Hosiery, &c.

A LARGE STOCK OF

READY-MADE CLOTHING,

HATS AND CAPS,

BROAD CLOTHS, TWEEDS & DOESKINS.

LONDON HOUSE,

Formerly in Granville Street—now removed to

195 HOLLIS STREET,

Opposite Lower side of the Province Building.

EDWARD BILLING.

WOODILL'S BAKING POWDER, the best in use, it never fails.

BROWN BROTHERS & CO., Druggists, Ordnance Square, Halifax.

reet.

[1868.

S.

GE 2.)

,

ALITY.

c.,

ds,

st styles

Hats,

NG,

KINS.

ING.

Halifax.

Room Paper at 4d. a Roll and upwards at R. T. MUIR'S.

INDEX.

Page.
Advertisements. 2-48, 84. 85, 200, 203-216
Anniversaries, Feasts, &c..... 58
Attorneys and Barristers.. 89-199
Academies, Colleges, &c.... 99
Acadia College, Wolfville.....100
Alumni.....100
Academies.....101-104
Acadian School, Halifax.....102
African E. Methodist Church.....112
Baptist Association.....113
Agents Mining Association.....116
for Lloyd's.....116
Appointments, Corrections, &c....198
Barristers and Attorneys.....89- 91
Society..... 92
Baptist Convention of N.S. & N.B.100
Ministers..... .....:.....109
Home Miss. Society.....110
Board Foreign Missions...110
Sabbath School Convention110
Ministerial Ed. Board.....110
Ministers, Free Christian..110
Free Will.....110
Book and Tract Society, Halifax..113
Benevolent Institutions. 114
Building Societies.....121
Banks--Halifax Bank.....125
Bank of Nova Scotia.....125
British North America....125
Union..... 125
Merchants'..... 125
Peoples'.....125
Provincial Savings 125
Yarmouth..... 139
Windsor Commercial 141
Chronological cycles..... 56
Calendar pages.....60 to 83
Courts—Supreme..... 93
of Error..... 93
Marriage and Divorce.... 93
Vice Admiralty..... 93
Colleges, Academies, &c..... 99
Collegiate School, Windsor..... 99
Academy, Wolfville....100
Council of Public Instruction..... 99
Catholic Schools, Halifax.....101
Clergy Church of England.....104
R. C. Church, Halifax.....106
Arichat.....106
Colonial Church Society.....105
Church Scotland Ministers.....106
Congregational Ministers.....111
County of Halifax.....115-198
Kings.....129
Digby.....131-199
Annapolis. 132
Lunenburgh. 134-199
Queens..... ..135-198
Shelburne..... 136
Yarmouth.....137-199
Hants.....139-198
Colchester.....141-198
Cumberland.....142-198
Guysborough.....144-199

Page.
County of Antigonish 145
Pictou..... 146
Cape Breton.....149
Victoria..... 150
Inverness.....151
Richmond..... 152
Chamber of Commerce, Halifax...119
Companies..... 120
Com City Hospital & Poor Asy'm.117
Coal Mining Companies.....123
Cape Breton Circuit.....149
Corporation City of Halifax.....170
Dalhousie College & University...102
Diocesan Church Society.....105
Deaf and Dumb Institution.....114
Dartmouth Steamboat Company...122
Town Officers.....128
Mechanics' Institute...128
Fire Engine Company.128
Curling Club.....128
Dominion of Canada:—Governor Genl., Privy Council, Senate & House of Commons..... 172
Ember days..... 56
Eclipses, 1868..... 57
Explanation Calendar pages..... 59
Signals at Halifax...126
Eastern Circuit.....144
Feasts, fixed and moveable..... 58
Farmer's Calendar.....60-83
Fruit Growers' Association.....118
Fire Department, Halifax.....172
Goreham College, Liverpool.....102
Government Offices and Officers Dominion and Local..... 189
Halifax Grammar School.....102
City Mission.....113
Visiting Dispensary.....119
Volunteer Battalion.....169
Fire Engine Company....171
Home for the Aged.....114
Horticultural Society..... 122
Inspectors of Schools..... 99
Steamers.....189
Mines..... 189
Industrial School, Halifax..... 114
Insurance Companies & Agencies at Halifax..... 123
King's College, Windsor..... 99
Alumni.....100
Light Houses..... 49
Lutheran Ministers.....112
Ladies' Bible Association.....113
Masonic Lodges, Nova Scotia..... 94
English..... 95
Scotch..... 97
Model School, Truro..... 99
Micmac Missionary Society.....114
Medical Society. 119
Merchants' Signals, Halifax 127
Midland Circuit..... 139
Militia of Nova Scotia.....158
Normal School, Truro..... 99
National School, Halifax.....102

Toilet Soaps, Pomades and Perfumery at BROWN BROTHERS & Co.

E. W. SUTCLIFFE, Importer of Tea for family use, in 10, 15, 20, 28, 35, 45 and 84 lb. packages.

R. T. MUIR, Bookseller and Stationer, 125 Granville Street.

Page.
Nova Scotia Bible Society.....113
Navy, The.....155
New Brunswick, Province of:—Lt. Governor, Executive and Legislative Councils & Legislative Assembly..... 184
Nova Scotia, Province of:—Lieut Governor, Executive & Legislative Councils, & Legislative Assembly..... 186
Orphans Home.....114
Officers—Staff of the Army.....154
Military Store Dept.....154
Engineer Dept.....154
Barrack Dept.....154
Royal Artillery.....154
Royal Engineers.....154
4th Regiment.....154
47th Regiment.....154
Royal Navy.....155
Naval Yard, Halifax.....155
Victl. Yard.....155
Hospital.....155
Prov. & Co. Rifle As.157-170
Nova Scotia Militia.....158
Volunteers..169
Unattached, N.S.M.....170
Ontario, Province of:—Lt. Govr. Executive Council and Legislative Assembly..... 178
Planets, Signs of the..... 56
Morning and Evening... 56
Motions of &c.....61-83
Probate Oath..... 92
Presbyterian College.....101
Educational Board...102
Ministers of the Lower Provinces. 111
Board For. Miss.....112

Page.
Presbyterian Home Missions.....112
Pictou Academy.....102
Post Office, General. Halifax.....193
Quebec, Province of:—Lt. Govr. Executive and Legislative Councils and Legislative Assembly.....181
Queen's Printer.....189
Rogation Days..... 56
Roads and Distances..... 86
Railway, Stage coaches, Steamers. 87
Rifle Associations:—Provincial....157
County....157-170
Seasons, beginning & length of.... 57
The..... 58
Stage Coaches and Steamers 87
St. Mary's College, Halifax.....101
St. Francis Xavier's College, Antigonish..... 101
Societies.....117
Signals at Citadel Hill.....126
Shore Circuit.....134
Staff of the Army.....154
Militia.....157
Telegraph Company.....121
Universalist Church, Halifax.....112
Union Protection Company.....120
Volunteers, Nova Scotia.....169
Wesleyan College, Sackville.....103
Academy..... 103
College Alumni.....103
Methodist Missionaries107
Missionary Committee 109
Western Circuit.....129
Water Department, Halifax.....171
Young Men's Chris. Association..113
Yacht Club, Halifax.....117
Zodiac, Signs of the..... 56

Pure English Drugs and Chemicals at WOODILL'S CITY DRUG STORE.

CONNOLLY & KELLY,

WHOLESALE AND RETAIL

Booksellers and Stationers,

No. 36 GEORGE STREET,

HALIFAX, N. S.

Dealers in every description of English and American

STATIONERY,

English Room Paper, Plain and Figured Window Blinds.

A large assortment of Catholic Prayer Books in Plain and Handsome Bindings. Catechisms, &c., &c. Also Bibles, Testaments, Church Services, School Books, Song Books, Novels, &c., at lowest rates.

Orders answered with promptness, and goods forwarded to any part of the Province.

THOMAS P. CONNOLLY. EDWARD KELLY.

Presswork at the "EXPRESS" Steam Printing Room.

BROWN BROTHERS & CO., Druggists, Ordnance Square, Halifax.

W. M. & S. H. GRAY,

ATTORNEYS-AT-LAW,

NOTARIES PUBLIC,

CONVEYANCERS, &c., &c.

HOUSE & ESTATE AGENTS,

No. 139 Hollis Street.

Give particular attention to Sale and Purchase of Real Estate and Leasing and Hiring Houses.

TO COLLECTING RENTS AND OTHER DEBTS.

W. MYERS GRAY,

Stock, Bill & Exchange Broker,

139 HOLLIS STREET, HALIFAX,

AGENT FOR NOVA SCOTIA

OF THE

European Assurance (Life and Guarantee) Society,

CAPITAL,.....£1,000,000 STERLING.

Authorized by Special Acts of Parliament to guarantee all Government Employees.

E. W. SUTCLIFFE, Importer of Oranges, Lemons, Figs, Nuts, Cigars, &c.

Prescriptions carefully dispensed by Brown Brothers & Co.

R. T. MUIR, Bookseller and Stationer, 125 Granville Street.

English and American Music Store,

95 GRANVILLE STREET.

All the new English and American Sheet Music received regularly; all the popular pieces kept in stock. Music Imported to order.

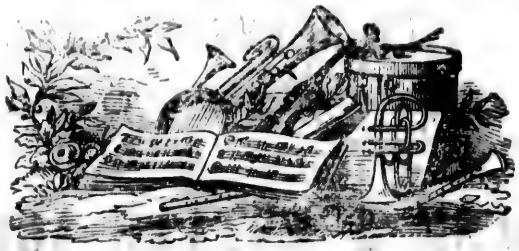

Instruction Books for all Instruments by the most eminent Teachers

Songs, Pieces,	Dulcimer, Vocalist,	Piano Fortes,
Polkas, Waltzes,	Jubilatte, Diapason,	Harmoniums,
Quadrilles, Galops,	Happy Voices, Nightingale.	Violins & Fittings,
Variations, &c. &c.	Home Circle, &c., &c.	Concertinas, &c.

Agent for "London Music Company." Sheet Music only 2½ cents a page. Sheet Music sent to all parts of the Dominion Post Free. English Music half price. ☞ See Page 5.

BBANCH, CLIFTON BLOCK, WINDSOR.

M. A. BUCKLEY.

Publication Office of "SATURDAY MAIL," only $1.50 a Year.

NOVA SCOTIA

Steam Tobacco Works,

HALIFAX, N. S.

STUART TREMAIN,

Manufacturer of the following Celebrated and Choice Brands of Tobacco:

TWIN FLOWER, 12's.
I. X. L., 12's.
ROYAL ALFRED NAVY HALF POUNDS.
MAZEPPA BRIGHT.
MAXIMILIAN BRIGHT.
GOLDEN TWIST.

The above brands are sold by nearly all the leading merchants in the City.

FACTORY, 10, 12 AND 14 MAITLAND STREET,

OFFICE, BEDFORD ROW.

WOODILL BROTHERS, Chemists and Druggists, 141 Hollis Street, Halifax, Nova Scotia.

BROWN BROTHERS & CO., Druggists, Ordnance Square, Halifax.

Blank Books and Pass Books at R. T. MUIR'S.

NOVA SCOTIA IRON WORKS,

(FORMERLY CHEBUCTO FOUNDRY,)

South end of PLEASANT STREET, Halifax, N. S.

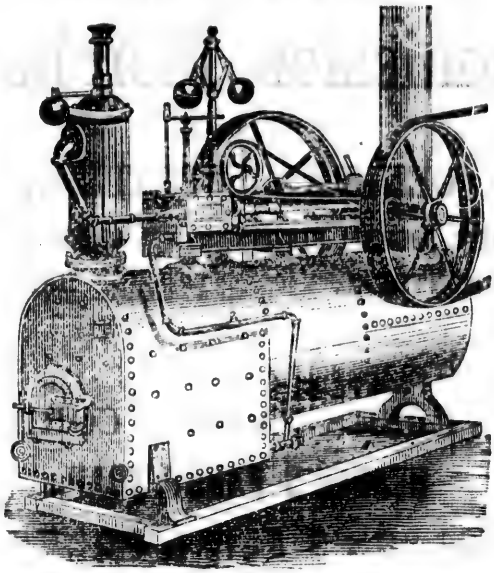

Having purchased the Foundry and Machine Works formerly owned by Thos. Mitchell, and added greatly to their capacity for manufacturing

Steam Engines & Boilers, Mining Machinery,

SAW MILLS, GRIST MILLS,

AND GENERAL MACHINERY.

The proprietors are prepared to receive and execute orders for all Machinery in their line, and hope by experience, skill and promptness to give satisfaction.

Address,

WM. MONTGOMERY & CO.
HALIFAX, N. S.

Trusses, Supporters and Bandages at BROWN BROTHERS & CO.

E. W. SUTCLIFFE, Importer of Pickles, Sauces, Jams, Jellies and Dried Fruits.

R. T. MUIR, Bookseller and Stationer, 126 Granville Street.

All our old customers and friends will be welcomed at the new City Drug Store, Four Doors North of old stand.

CONVERSE, COLSON & LAMB,

FLOUR & GENERAL

Commission Merchants,

AND

GENERAL IMPORTERS,

ST. JOHN & HOSPITAL STREETS, MONTREAL.

BENNETT'S WHARF, HALIFAX.

SOLE AGENTS FOR

CONVERSE'S PATENT CORDAGE,

HEARLE'S FANCY SOAP,

MOLSON'S ALE & PORTER,

BOUCHE, FILS & CO.'S CHAMPAGNES.

Every description of PRODUCE & MANUFACTURES bought and sold on commission.

Orders for Flour, Meal, &c., promptly executed in Toronto or Montreal, at lowest remunerative rates of commission.

Consignments and orders solicited.

BENNETT'S WHARF,

HALIFAX, N. S.

BROWN BROTHERS & CO., Druggists, Ordnance Square, Halifax.

Church Services and Prayer Books at R. T. MUIR'S.

COR. SACKVILLE & WATER STREETS,

HALIFAX, N. S.

J. R. DAVIDSON & CO.

Respectfully inform their country friends that they have opened at the above well known stand with a large and well selected stock of general

DRY GOODS,

which they will sell at a small advance upon cost.

Our stock of Staple Goods,

White and Colored Warp,

Grey and White Cottons, Prints, Dress Goods,

READY-MADE CLOTHING, &C.,

Is particularly worth the attention of country purchasers.

J. R. DAVIDSON & CO.

E. W. Sutcliffe—Coffee Roasted and Ground. Warranted Pure and Genuine.

BROWN BROTHERS & CO., Pure Chemicals, Drugs and Toilet Articles.

R. T. MUIR, Bookseller and Stationer, 125 Granville Street, Halifax.

THE CITY DRUG STORE is now Four Doors North of the old stand, No. 141.

UNITED PROVINCIAL

COMMERCIAL COLLEGE,

CANN & EATON,

PROPRIETORS.

DESIGN—To prepare Young Men for Business of all kinds by an actual Business system of Training.

It will be found an excellent discipline for the young person of whatever sphere. It may be acquired by a small outlay of capital, and is a ready passport to success. It improves the salaries of the employed, and secures employment to those wanting such. The times too will require all officers of honour and trust, to be possessed of business habits. For many years the system has been perfected by the experience of the ablest business men, and the better known, the more valued, as is proven by the general opinion of the Press and business community. A few quotations from the St. John's, (N. B.) Press, for example.

"The U. P. C. College is one of the most admirable institutions of the kind in existance.

"Many students have been favoured by merchants, who have visited the College and inspected the system."

"Students acquire a thoroughly practical knowledge of Commercial and Financial operations in all their various and intricate ramifications."

"Numbers have been called away to fill various situations in merchant's offices, &c., before they have half finished their course of study, still continuing to attend a few hours in the evening; and others who have finished their course are now filling first-class situations through the recommendation of the Principal."—*St. John Morning Journal.*

Precisely the same course is pursued in all our colleges. For particulars please call at the Colleges, or send for a circular (enclosing stamp).

S. S. CANN, Principal,

64 Bedford Row, Halifax, N. S.

A. H. EATON, Principal,

Ritchie's Buildings, Princess St., St. John, N.B.

BROWN BROTHERS & CO., Druggists, Ordnance Square, Halifax.

"NOVA SCOTIA"

BREWERY.

ALEX. KEITH & SON,

(ESTABLISHED IN 1820.)

MANUFACTURERS OF

INDIA PALE ALE,

X, XX, AND XXX,

ALES & PORTER,

IMPORTERS AND BOTTLERS OF

ENGLISH ALE AND BROWN STOUT,

IMPORTERS AND WHOLESALE DEALERS IN

WINES, BRANDIES,

GIN, CHAMPAGNE, SCOTCH WHISKEY,

&c., &c., &c.

E. W. Sutcliffe, Importer of Tea for family use, in 10, 15, 20, 28, 35, 45, and 84 lb. packages.

BROWN BROTHERS & Co., Importers of Flower, Field and Garden Seeds.

R.T. MUIR, Bookseller and Stationer, 125 Granville Street, Halifax.

KIRKWOOD, LIVINGSTONE & MORE,

FLOUR AND GENERAL

Commission Merchants,

COLLINS' WHARF,

HALIFAX.

KIRKWOOD, LIVINGSTONE & CO.

PRODUCE & GENERAL

Commission Merchants,

503 St. Paul Street,

MONTREAL, CANADA.

WOODILL BROS., Proprietors of the celebrated WOODILL'S WORM LOZENGES.

BROWN BROTHERS & CO., Druggists, Ordnance Square, Halifax.

Photograph Albums at R. T. MUIR'S.

DANIEL MCDONALD,

MANUFACTURER

AND

WHOLESALE DEALER

IN

BOOTS AND SHOES

of all descriptions, of superior quality, and at prices to compete with ANY market.

ALSO

SOLE AGENT IN NOVA SCOTIA

FOR

THE HOWE SEWING MACHINE.

This Machine was awarded a **GOLD MEDAL** at the late Paris Exposition, and the inventor was created a KNIGHT OF THE LEGION OF HONOUR for its superiority over all other Machines.

Families and Manufacturers will do well to invest in one of these Machines, as they will then KNOW that they have a GOOD Machine.

They can be seen in operation at my

FACTORY & SALES-ROOM,

HALIFAX. N.S. **26 Upper Water St.**

Coffee! Coffee! Coffee! Coffee! Coffee! Unequalled! Send to E. W. Sutcliffe's.

Prescriptions carefully dispensed by BROWN BROTHERS & CO.

R. T. MUIR, Bookseller and Stationer, 125 Granville Street.

OAK HALL.

READY-MADE AND CUSTOM CLOTHING STORE.

The latest styles and from the most Fashionable Goods, expressly for the Retail Trade.

SHIRTS, COLLARS, TIES AND GLOVES,

A SPLENDID ASSORTMENT OF

HATS AND CAPS,

Drawers and Socks, Inside Flannels,

SUITABLE TO THE SEASON.

Our Stock of CLOTHS & TWEEDS we will make to order on the most Reasonable Terms.

WE HAVE ON HAND

COATS, PANTS AND VESTS,

Of every description, all made in the Establishment under our own inspection.

If you want a Coat, if you want a Vest, if you want a pair of Pants, or anything in the Clothing line,

JUST GIVE A CALL AT OAK HALL.

We guarantee our prices to be lower than the lowest; and our Work and Clothing second to no establishment in the city.

WILLIAM M. CAREY,

Store, No. 67 Upper Water St.

HEAD OF O'CONNOR'S WHARF,

HALIFAX, N. S.

WOODILL BROS., Importers of Drugs, Medicines, Seeds, Spices Perfumery, Soaps, Brushes, Varnishes, Oils, nt

BROWN BROTHERS & CO, Druggists, Ordnance Square, Halifax.

NOVA SCOTIA RAILWAY.

Connecting the Bay of Fundy and Gulf of St. Lawrence with Halifax.

AVARD LONGLEY, *Chief Com.r;* THOS. FOOTE, *Sec'y. and Acc't;* A. MCNAB, *Chief Engineer;* W. H. TREMAINE, *Div'n Engineer*; GEO. TAYLOR, *Traffic Supt;* W. JOHNSTON, *Locomotive Supt*; W. MARSHALL, *Road Inspector.*

HEAD OFFICE, HALIFAX.

FALL ARRANGEMENT.

Trains leave Halifax for Pictou...at 7.15, A. M.
" " for Truro....at 7.15, A. M., & 2 40, P. M.
" " for Wiindsor, at 8.10, A. M., & 3.40, P. M.
" Pictou for Halifax, at 11.10, A. M.
" Truro for Halifax ...at 6.40, A. M., & 3.00. P. M.
" Windsor for Halifax, at 8.10, A. M., & 4.15, P. M.

The morning Trains from Halifax connect at Truro with the Stages for Londonderry, Amherst, Sackville, Dorchester and Moncton, and thence by Rail for Shediac and St. John, N. B., and at New Glasgow with T. S Lindsay & Co.'s Stage Line for Antigonishe, Guysboro, Strait of Canso, St. Peter's Cow Bay and Sydney, and at Pictou (during the navigable season) with Prince Edward Island Steam Navigation Co.'s Line of steamers, for Port Hood (C. B.) Charlottetown, Georgetown, Summerside (P. E. I.) and Shediace (N. B.) and with steamers for Quebec and Montreal, and intermediate Gulf Ports, also with Stage Lines for River John, Wallace, Pugwash and Amherst.

At Windsor the Steamer "Empress" connects on Wednesday's and Saturday's for St. John, (N. B.) and thence by Rail to Shtdiac, or by the International Steam Ship Co.'s Line of Steamers for Eastport, Portland and Boston; and the River Steamers for Fredericton, Woodstock, and Upper St. John.

The Stages of King Brothers also connect here for Annapolis, Digby, Yarmouth, and all places in the Acadian Valley.

Passenger Fares.—First Class, three cents per mile.
Second Class, two cents " "
Return Tickets, a fare and a half.

First Class Season Tickets issued for three months and six months at a reduced rate.

Summer arrangement commences 1st May.

The City Horse Railway Cars, connect with all Trains at Richmond.

E. W. SUTCLIFFE, Importer and Dealer in Coffees, Spices, Sugar, &c., &c.

R. T. MUIR, Bookseller and Stationer, 125 Granville St.

WILLIAM MACNAB,

(LATE MCNAB & SHAFFER,)

BOOK & JOB PRINTER,

No. 11 PRINCE STREET,

HALIFAX, N. S.

The stock of Type, which is being continually supplemented with all the newest designs, is one of the largest in the Province, and having fast Presses, together with all the material necessary to facilitate work, I am enabled to offer great inducements to all requiring Job Printing done.

Estimates for Books, Pamphlets, and all kinds of Printing, supplied at the shortest notice.

Book Binding and Paper Ruling to order.

N. B. The advertising portion of this Almanac was done at this office.

ADVERTISING AGENCY.

DAVID McALPINE,

OFFICE, 100 GRANVILLE STREET,

HALIFAX, N. S.

The subscriber would inform the advertising community that having purchased the right he can place their advertisements in Belchers's and Provincial Almanacks of Nova Scotia, and in the Railway Cars (first and second class) and Railway Stations of Nova Scotia, and the Cars and Stations of the European and North American Railway, New Brunswick. Also, Barns' Almanack of St. John, N. B.

Orders left at the above office will be punctually attended to.

D. McALPINE.

Perfumery, Soaps, Brushes, Combs, Pomades, Bath Gloves, Pads, &c., at the City Drug Store.

BROWN BROTHERS & CO., Druggists, Ordnance Square, Halifax.

Foolscap, Letter and Note Paper, at R. T. MUIR'S.

"CLIFTON HOUSE,"

WINDSOR, N. S.

Conducted on the ENGLISH and AMERICAN systems combined.

This magnificent Hotel is now open for the accommodation of the

TRAVELLING PUBLIC.

Situated immediately adjoining the Railway Depot and Telegraph Office, and having in connection the offices of the St. John, N. B., and American Steamboats, and Express and Western Stage Coaches, makes it a desirable home for travellers and tourists visiting Windsor.

Coaches leave immediately after the arrival of the morning trains from Halifax, for Wolfvile, Kentville and Annapslis,—returning one hour previous to the departure of the afternoon Trains for Halifax.

THE STEAMSHIP "EMPRESS"

LEAVES WINDSOR FOR ST. JOHN

EVERY WEDNESDAY AND SATURDAY,

An hour before high water, connecting with the

International Company's Line of Steamers,

BETWEEN

St. JOHN, EASTPORT, PORTLAND and BOSTON.

Leaving St. John every Monday and Thursday at 8 o'clock, A. M.

Connecting also at Portland with the Grand Trunk Railway for all parts of Canada and the West; and at Windsor with the N. S. Railway to Halifax, and Stage Coaches for Annapolis and all parts west of Windsor.

Agents, A. & H. CREIGHTON, 68 Ordnance Square, Halifax, N. S.; ANDREW KING, "Clifton House," Windsor, N. S., from whom through tickets and any further information can be obtained.

E. W. SUTCLIFFE, Importer of Oranges, Lemons, Figs, Nuts, Cigars, &c.

BROWN BROTHERS & Co., Importers of fresh Medicinal Herbs.

R. T. MUIR, Bookseller and Stationer, 125 Granville street.

Halifax, N. S., Oct. 1, 1867.

NEW STOCK OF

SCHOOL BOOKS & STATIONERY.

A. & W. MACKINLAY

Have received per steamer, Ship "Roseneath," and other vessels, a large portion of their Fall supply—consisting of:

1000	Reams	FOOLSCAP—asst'd	125	dozen	Ink powders
900	"	Post Paper "	600,000		Envelopes—assorted
1000	"	Note Paper "	500	dozen	Copy Books—asst'd
100	"	Demy, F. Post, M'dm	14	cases	Slates
500	"	Wrapping Paper	2	"	Memo. Books
400	"	Printing Paper	2	"	Slate Pencils
550	dozen	Small Ink	3	"	Steel Pens

TOGETHER WITH A LARGE STOCK OF

BLANK BOOKS AND GENERAL STATIONERY,

BIBLES, TESTAMENTS, AND PRAYER BOOKS,

SCHOOL BOOKS PRESCRIBED BY THE COUNCIL OF PUBLIC INSTRUCTION

To be used in the Public Schools, under the School Act, 1866.

The Nova Scotia Series, Viz.:	Chambers' Series:
First Book of Reading	Algebra
Second Book "	Mathematics
Third Book "	Plane Geometry
Fourth Book "	Chemistry
Fifth Book "	Ancient History
Sixth Book "	
Seventh Book, or advanced Reader	Reed's Composition
Nova Scotia Arithmetic advanced	English Analysis
Nova Scotia " Elementary	Mackinlay's Map of Nova Scotia
Nova Scotia Table Book	Nelson's Blue Sea Maps of the Hemispheres, Europe, British Isles, Scotland, England, Ireland, and Palestine
Calkin's History of Nova Scotia	
Staples' Copy Book	
Chemistry of Common Things	
Spelling Book Superceded	

All the above are prescribed by the Council of Public Instruction of Nova Scotia.

☞ As this is one of the largest stocks ever offered, Country Dealers will be supplied on best terms for Cash or approved credit.

A. & W. MACKINLAY,
Publishers, 10 Granville Street.

Sole Agents for Morrison's Pills.—A. & W. MACKINLAY.

Pure English Drugs and Chemicals at WOODILL'S CITY DRUG STORE.

BROWN BROTHERS & CO., Druggists, Ordnance Square, Halifax.

Blank Books and Pass Books at R. T. MUIR'S.

R. C. HAMILTON & CO.

PRODUCE

COMMISSION MERCHANTS,

IMPORTERS OF

Flour, Meal, &c.

119 LOWER WATER ST.,

Head of Esson's Wharf,

HALIFAX, N. S.

E. W. SUTCLIFFE, Importer of Pickles, Sauces, Jams, Jellies and Dried Fruits.

Trusses, Supporters and Bandages at BROWN BROTHERS & CO.

R. T. MUIR, Bookseller and Stationer, 125 Granville Street.

FANCY AND GENERAL REPOSITORY.

DELLA TORRE & CO.

GRANVILLE STREET, HALIFAX, N. S.

IMPORTERS OF

English, French & German Fancy Goods,

Musical, Nautical & Mathematical Instruments,

The best and cheapest.

MILITARY ACCOUTREMENTS AND OUTFITS,

for the Militia and Naval Service, and the only importers for fifteen years.—Also,

JEWELRY, TOYS AND PRESENTS.

Wholesale Dealers supplied.

And at ST. JOHN, N. B., and LONDON, G. B.

HEAD OF SOUTH FERRY WHARF.

WILLIAM LAIDLAW,

Grocer & Liquor Dealer,

IMPORTER OF

Brandies, Wines, &c.

Wholesale and Retail.

All our old customers and friends will be welcomed at the new City Drug Store, Four Doors North of old stand.

BROWN BROTHERS & CO., Druggists, Ordnance Square, Halifax.

Church Services and Prayer Books at R. T. MUIR'S.

LONDON HALL

TAILORING
AND CLOTHING ESTABLISHMENT

No. 1, Head of the Market Wharf,
HALIFAX, N. S.

The subscriber has constantly on hand from Great Britain, a carefully selected stock of SPRING AND SUMMER GOODS, consisting of

English Broad Cloths,
SCOTCH TWEEDS,
Doe-skins, Vestings, Trimmings, &c.,

In the most fashionable styles and of the best quality.

AND SUPERIOR NEWFOUNDLAND COATINGS,

Which he will make up to order in the most workman-like manner, or sell for CASH at prices lower than the same quality of goods can be purchased elsewhere in the city,

Always on hand,—a good stock of

Ready-made Clothing,

Which he will warrant as Custom-made work.

COATS from $2.00 to 20.00	VESTS from $1.50 to 4.00
PANTS " 2.50 to 8.00	REEFING JACKETS fm. 2.50 to 10.00

GENTLEMEN'S & SEAMEN'S OUTFITS:

Shirts—White, Colored and Regatta. Linen and Paper Collars; Neck-Ties, Scarfs; Gloves, Handkerchiefs, Braces, Socks, Water-Proof Clothing, etc. Children's Collars and Neck-Ties. With a variety of DRY GOODS, all of which will be sold low for Cash.

TRUNKS & VALISES.

M. O'HEARN.

E. W. Sutcliffe—Coffee Roasted and Ground. Warranted Pure and Genuine.

BROWN BROTHERS & CO., Pure Chemicals, Drugs and Toilet Articles.

R. T. MUIR, Bookseller and Stationer, 125 Granville Street, Halifax.

Wistar's Balsam of Wild Cherry,

THE GREAT REMEDY FOR CONSUMPTION,

and acknowledged by many prominent physicians to be far the most Reliable preparation ever introduced for the relief and cure of all

THROAT & LUNG COMPLAINTS.

This well known remedy is offered to the public, sanctioned by the experience of over forty years; and when resorted to in season, seldom fails to effect a speedy cure of Coughs, Colds, Croup, Bronchitis, Influenza, Whooping Cough, Hoarseness, Pains or Soreness in the Chest and Side, Bleeding of the Lungs, Liver Complaint, &c.

The unequalled success that has attended the application of this medicine in all cases of PULMONARY COMPLAINTS has induced many physicians of high standing to employ it in their practice, some of whom advise us of the fact over their own signatures. We have space only for the names of a few of these:—

ALEX. HATCH, M.D.	A. A. GIBBS, M.D.	E. BOYDEN, M.D.
W. H. WEBB, M.D.	WM. A. RUST, M.D.	W. B. LYNCH, M.D.
R. FELLOWS, M.D.	A. SKILLMAN, M. D.	NATHAN PLUMMER, M.D.
H. D. MARTIN, M.D.	H. G. BARROWS, M. D.	WM. A. SHAW, M.D.
A. H. MACANAIR, M.D.	S. H. FINLEY, M.D.	BRADFORD KNAPP, M.D.
	SEYMOUR THACHER, M.D.	

BEWARE OF COUNTERFEITS & IMITATIONS.

Remember, they imitate in *name* only, without possessing the virtues. Buy none unless signed "I. BUTTS" on the wrapper.

WISTAR'S BALSAM OF WILD CHERRY is prepared by

SETH W. FOWLE & SON,

18 Tremont Street, Boston.

And is for sale by all Druggists.

GRACE'S SALVE.

This Salve is a vegetable preparation, discovered in the 17th century, by Dr. WM. GRACE, surgeon in King James' army. Through its agency he cured thousands of most serious sores and wounds that baffled the skill of the eminent physicians of his day, and was regarded by all as a public benefactor.

GRACE'S CELEBRATED SALVE

Cures in a very short time

Cuts, Burns, Scalds, Wounds, Bruises, Sprains, Erysipelas, Salt Rheum, Ring-Worm, Chapped Hands, Boils, Frozen Limbs, Felons, Chilblains, Piles, Corns, &c., &c.

GRACE'S CELEBRATED SALVE is prompt in action, removes pain at once, and reduces the most angry-looking swellings and inflammations, as if by magic, thus affording relief and a complete cure. ONLY 25 CENTS A BOX.

Seth W. Fowle & Son, Boston, Proprietors.

Sold by Druggists and Dealers generally.

THE CITY DRUG STORE is now Four Doors North of the old stand, No. 141.

BROWN BROTHERS & CO., Druggists, Ordnance Square, Halifax.

HALIFAX NURSERY,

572 Upper Water Street,

HALIFAX, N. S.

CHOICEST COLLECTION OF

Greenhouse, Hardy, Herbaceous & Bedding-out Plants.

Unrivalled in the Lower Provinces.

EUROPEAN AND AMERICAN GRAPE VINES.

FRUIT TREES OF ALL KINDS,

Ornamental Trees, Shrubs, Garden & Flower Seeds

BRIDAL & OTHER BOUQUETS PACKED TO CARRY ANY DISTANCE.

ALL ORDERS PROMPTLY EXECUTED.

Herbert Harris, Nurseryman & Seedsman.

WOLFVILLE HOUSE,

E. KINSMAN,

PROPRIETOR,

110 & 112 Hollis Street, Halifax, N. S.

Directly opposite the International Hotel.

N. B.—Supper Parties can be attended to at the shortest notice.

E. W. Sutcliffe, Importer of Tea for family use, in 10, 15, 20, 28, 35, 45, and 64 lb. packages.

BROWN BROTHERS & Co., Importers of Flower, Field and Garden Seeds.

R.T. MUIR, Bookseller and Stationer, 125 Granville Street, Halifax.

LORDLY & STIMPSON,

Commission Merchants & General Agents.

Wholesale and Retail Dealers in

FLOUR, MEAL, COFFEE, TEA, SUGAR,

Tobacco, Molasses,

Wines, Liquors, &c.

Cor. of George & Hollis Sts., HALIFAX, N. S.

PATRICK MEAGHER,

Wholesale and Retail Staple and Fancy

DRY GOODS,

Corner of Hollis & Sackville Sts.

Country purchasers are requested to call. Newest Goods always in stock.

☞ Homespun taken in trade. Note address.

WOODILL BROS., Proprietors of the celebrated WOODILL'S WORM LOZENGES.

BROWN BROTHERS & CO., Druggists, Ordnance Square, Halifax.

G. E. MORTON & CO.

Importers of Books of every kind.
Agents for London Newspapers.
Dealers in Patent Medicines.
Agents for all the Monthly Magazines.
Dealers in Homeopathic Remedies.
Agents for Collins' Hair Restorer.
Importers of choice PERFUMERY.
Dealers in Toilet Soaps and Brushes.
Agents for Judson's Liquid Dyes.
Importers of all Medical publications.

185 Hollis Street, Halifax.

MORTON'S MAGAZINE LIBRARY,

East front Province Building, next Union Bank.

HENRY C. TULLY,

Commission Merchant,

180 Upper Water Street,

HALIFAX, N. S.

OPPOSITE GEORGE H. STARR & CO.'S WHARF,

Importer of and wholesale and retail Dealer in

American & West India Produce,

GENERAL GROCERIES,

AT LOWEST MARKET PRICES.

Coffee! Coffee! Coffee! Coffee! Coffee! Coffee! Unequalled! Send to E. W. Sutcliffe's.

R. T. MUIR, Bookseller and Stationer, 125 Granville Street.

JAMES HUNTER,

Plumber,

Brass Founder, Finisher,

Gas Lamp Manufacturer and Gas Fitter.

Has constantly on sale Bronze and Crystal Chandiliers, Brackets and Lamps of every description for Gas and Oil, and an extensive variety of Gas and Plumber's materials. Also, MALLEABLE IRON PIPE from ¼ to 3 in. ditto. Fittings, Steam Guages, Stove Valves, Steam Cocks, &c.

Rubber Goods, English Rubber Machine Belting,

Sheet Rubber, Piston Round Packing, Hydrant Hose, &c.

145 Hollis Street, 145,

HALIFAX, N. S.

☞ Dwelling Houses, Public Buildings, &c., fitted up for Gas or Oil. Old work cleaned and Repaired.

DONALD MacISAAC, Proprietor,

VICTORIA HOTEL,

No. 22 BEDFORD ROW,

HALIFAX, N. S.

Formerly known as Mrs. McDonald's.

WOODILL BROS., Importers of Drugs, Medicines, Seeds, Spices, Perfumery, Soaps, Brushes, Varnishes, Oils, Paint

BROWN BROTHERS & CO, Druggists, Ordnance Square, Halifax.

Church Services and Prayer Books at R. T. MUIR'S.

SMITHERS & SONS,

House, Sign, and Ornamental Painters,

GLAZIERS, PAPER HANGERS AND DECORATORS, &C.

40 & 42 GRANVILLE STREET, HALIFAX, NOVA SCOTIA,

IMPORTERS AND DEALERS IN

English, French & American Paper Hangings,

BORDERS, HALL PAPERS, PANEL DECORATIONS,

WINDOW SHADES, BLINDS, &c.

ALSO

English and Foreign Window, Picture and Looking Glass,

OF ALL DESCRIPTIONS, SIZES AND QUALITIES, VIZ:

Sheet, Crown, Plate, Rough, Fluted, and Rolled Plate Glass, Colored, Stained, Muslin and Obscure Glass, Lead Lights for Church Windows and Halls; Cheap Horticultural Glass, for Hot-beds, &c., Black (Crown and Sheet) Photographic Glass, Trade sizes. Also, Best London White Lead, Colored Paints, Oils, Colors, Varnishes, Turpentine, Glue Ochre, Putty, Brushes, and Grainers Tools, best qualities and make, Glaziers Diamonds, (Plate, Crown and Sheet,) T Squares, Rules, Putty, Hack, Glazing, Stop, and Palette Knives, Hammers, Hand Vices, Paper Hangers' Long Blade Scissors, Gold and Silver Leaf, Bronzes, Gilders' Cushions, Tips and Knives, &c., with a general assortment of Sundries required for use by Painters, Glaziers, and Paper Hangers.

For sale on most Reasonable Terms,

WHOLESALE AND RETAIL.

E. W. SUTCLIFFE, Importer and Dealer in Coffees, Spices, Sugar, &c., &c.

Elastic Stocking, Knee Caps and Anklets at BROWN BROTHERS & CO.

R. T. MUIR, Bookseller and Stationer, 125 Granville St.

THE STAR LIFE ASSURANCE SOCIETY,

48 Moorgate Street, London. E. C.

CAPITAL,.....£100,000 *Sterling.*
ANNUAL INCOME,.....£145,000 "
BONUSES DISTRIBUTED,.....£240,000 "
RESERVED FUND,.....£647,000 "

Invested on Mortgage of Real Property, Government and other securities. To be able to pay all claims, meet all expenses, and at the same time create such a Fund, shows the prosperous nature of the business, and the secure basis on which the Society rests.

90 PER CENT. of the profits are divided amongst the policy holders.

The next DIVISION OF PROFITS will take place in 1869.

£405,000 *Sterling* have been paid to the representatives of deceased assurers, the value of which to the WIDOW and FATHERLESS *can never be told.*

WHAT IS LIFE ASSURANCE?

It is the exercise of prudence. It secures independence and domestic happiness to the Widow and the Orphan. It affords to persons in every class and in every situation in life, the means to avoid much future misery in their families, and to render them independent of public or private charity.

Admitting the uncertainty of human life, it behoves every head of a family, as well as all who have others dependent on them for support, to consider the position which *his* family or dependents would be placed in, supposing he were to DIE *to-morrow*. The great advantage offered by LIFE ASSURANCE, is the certainty of the family of the deceased Assurer receiving a stated amount, even if his death were to take place *the moment after he had paid the first premium.* Supposing a person insures his life for £500, he is placed in precisely the same position as if he had deposited £500 in the Bank, *for the purposes of his family.*

The Directors of the "STAR" have decided to appoint AGENTS throughout the Provinces of NOVA SCOTIA and NEW BRUNSWICK, who will receive a liberal remuneration for all business done by them. Applications, accompanied by testimonials, to be made to the GENERAL SUPERINTENDENT of the NOVA SCOTIA BRANCH, who will be happy to afford every information.

COUNCIL OF REFERENCE FOR HALIFAX, N. S.

Hon. J. H. ANDERSON, M.L.C. | GEO. H. STARR, Esq.
Hon. S. L. SHANNON, M.P.P. | Rev. JOHN McMURRAY.

MEDICAL REFEREE, R. S. BLACK, Esq., M.D.

GENERAL SUPERINTENDENT, CHARLES LEMAN, Esq.

AGENTS:

HALIFAX, N. S....MARTIN G. BLACK, Esq., *Halifax Bank.*
ST. JOHN, N.B....O. D. WETMORE, Esq., 96 *Prince William St.*

NOVA SCOTIA BRANCH OFFICE:

MAYNARD STREET,.....HALIFAX, N. S.

CHARLES LEMAN,
General Superintendent for N. S. and N. B.

Perfumery, Soaps, Brushes, Combs, Pomades, Bath Gloves, Pads, &c., at the CITY DRUG STORE.

BROWN BROTHERS & CO., Druggists, Ordnance Square, Halifax.

Foolscap, Letter and Note Paper, at R. T. MUIR'S.

W. J. COLEMAN & SONS,

Importers and wholesale dealers in

HATS, CAPS,

Ladies' Furs, Buffalo Robes,

Trunks, Hat Cases, Umbrellas,

RUBBER CLOTHING, &c.

129 Granville Street,

HALIFAX, N. S.

Cash paid for all kinds Shipping Furs.

WILLIAM CHISHOLM,

Commission Merchant,

AND

GENERAL AGENT,

BENNETT'S WHARF,

HALIFAX, N. S.

ALWAYS ON HAND,

PINE & SPRUCE LUMBER

of all dimensions, in any quantity, deliverable at Cascade Mills, East River, Sheet Harbor, Nova Scotia.

Sold agent for Tarr & Wonson's **PATENT COPPER PAINT** for Vessels Bottoms.

E. W. SUTCLIFFE, Importer of Oranges, Lemons, Figs, Nuts, Cigars, &c.

BROWN BROTHERS & Co., Importers of fresh Medicinal Herbs.

R. T. MUIR, Bookseller and Stationer, 125 Granville street, Halifax.

JOHN HUNTER,

Brass Founder & Finisher,

MANUFACTURER OF

STEAM FITTINGS,

SHIP WORK,

Plumbers' Brass Work,

LIFT AND FORCE PUMPS, &c.

140 Hollis Street,

HALIFAX, N. S.

J. FERGUSON,

(Late Master Tailor 16th Regiment,)

Clothier and Outfitter,

66 Granville Street,

Opposite the Province Building,

HALIFAX.

N. B.—Gentlemen can be supplied with Clothing at Moderate Prices and at short notice.

Pure English Drugs and Chemicals at WOODILL'S CITY DRUG STORE.

BROWN BROTHERS & CO., Druggists, Ordnance Square, Halifax.

Foolscap, Letter and Note Paper, at R. T. MUIR'S.

PROVINCIAL PHOTOGRAPH GALLERY,

Corner of George and Granville Streets,

HALIFAX, N. S.

The Subscriber having refitted his Rooms (which are now in good style), has taken great care in procuring an easy and convenient access to them, which has long been desired in this city. He is now prepared to take

CARTES DE VISITE, Colored and otherwise.
FERRIOTYPES on Cards, suitable for Albums.
AMBROTYPES with and without Cases.

In a Style surpassed by none in the Province of Nova Scotia, and in the latest Parisian and American Fashions.

He begs to thank the public for the support he has hitherto received, and respectfully solicits a continuance of the same, assuring them that nothing will lack on his part to secure them good work.

JOSEPH D. SMITH.

N. B.—Photographs of the leading Gentlemen of Nova Scotia, &c. always on hand, suitable for Albums and otherwise.

THOS. C. JOHNSON,

Watch & Clock Maker,

JEWELLER, &c.

Corner of Barrington & Duke Streets,

Opposite the Post Office,

HALIFAX, N. S.

Keeps constantly on hand a good assortment of Watch material,

CLOCKS, WATCHES AND JEWELRY,

of every description.

N. B.—Watches and Clocks carefully repaired and cleaned.

E. W. SUTCLIFFE, General Grocer, 133 Barrington Street, opposite the Parade.

Dye Stuffs and Confectionery, at BROWN BROTHERS & Co.

R. T. MUIR, Bookseller and Stationer, 125 Granville Street, Halifax.

T. B. ROGERS,

MANUFACTURER AND IMPORTER OF

HATS, CAPS,

Trunks, &c.

16, BUCKINGHAM STREET,

HALIFAX, N. S.

Militia Caps on hand and made to order.

WILLIAM H. SMITH,

No. 5 Jacob's Hill,

MANUFACTURER OF

CASKS, BARRELS, SHOOKS,

Kids, Kegs,

Dealer in Second-hand Casks,

PACKER OF DRY AND PICKLED FISH, &C.

Oil and Water Casks always on hand.

All orders punctually attended to.

WOODILL BROTHERS, Chemists and Druggists, 141 Hollis Street, Halifax, Nova Scotia.

BROWN BROTHERS & CO., Druggists, Ordnance Square, Halifax.

Blank Books and Pass Books, at R. T. MUIR'S.

JAMES SHAND, JUNR.

151 Barrington Street,

"BENEATH MANSION HOUSE,"

Importer and Wholesale Jobber of

Staple and Fancy

DRY GOODS.

IMPORTING & MANUFACTURERS' AGENT.

Having effected arrangements with leading Manufacturers for receiving every season Samples and Patterns; and also visiting the market personally, I feel confident I can place an assorted stock in the hands of Country Merchants, cheaper than they can be imported from any general house.

To persons commencing business I can offer *advantageous* terms for the purchase of their first stock, also to parties desirous of importing direct.

151 . . . Barrington Street. . . . 151

BENEATH THE MANSION HOUSE.

Oatmeal, Flour, Barley, Hams, Cheese, Butter, (choice quality) at E. W. SUTCLIFFE'S

Sponges, Brushes, Combs and Perfumery, at BROWN BROTHERS & CO.

R. T. MUIR, Bookseller and Stationer, 125 Granville Street.

CHINA AND GLASS EMPORIUM,

168 Argyle Street, Halifax.

ALFRED SAUNDERS,

Seedsman. Late Secretary Royal Jersey Agri. and Hortl. Society, G. B.

IMPORTER OF

Field, Flower and Garden Seeds,

China, Glass and Earthenware,

Hardware, Holloware, Britannia Metal, Albescent,
Electro-Plated Ware, Fancy Goods,

POCKET & TABLE CUTLERY, &C.

168 Argyle Street, Opposite J. Northup & Sons,

HALIFAX, N. S.

Country orders promptly attended to.

RICHARD MARTIN,

SADDLE & HARNESS MAKER,

No. 144 Argyle Street,

HALIFAX, N. S.

ENGLISH SADDLERY, WHIPS, HORSE CLOTHING, &c., always on hand, from the best London makers.

All work made under my own supervision, and I can confidently recommend it to all who may favor me with their orders.

R. CONROY,

Wholesale and Retail Dealer in

English, French and American Dry Goods,

CORNER OF ARGYLE & JACOB STREETS,

NEAR TEMPERANCE HALL, HALIFAX, N. S.

Purchasers will find at the above establishment a large and well selected Stock of New Goods at the lowest prices.

Varnishes, Oils, Gums, Turpentine, Alcohol, at WOODILL'S, 141 Hollis Street.

BROWN BROTHERS & Co., Druggists, Ordnance Square, Halifax.

Room Paper at 4d. a Roll and upwards at R. T. MUIR'S.

ROBERT H. COGSWELL,

(Successor to William Crawford,)

Chronometer & Watch Maker,

155 Barrington St., 155,

OPPOSITE THE GRAND PARADE,

One door north Mansion House,

HALIFAX, N. S.

Constantly on hand, an excellent assortment of Chronometers, Watches, Clocks, Jewelry, Nautical Instruments, &c.

N. B.—Chronometers Repaired, Cleaned, and their Rates ascertained by Transit Observations. Captains to give 24 hours notice for their Chronometers before sailing.

J. J. SCRIVEN'S

Halifax Steam Bakery,

No. 274 Upper Water Street,

OPPOSITE CUNARD'S WHARF, HALIFAXN. S.

ALWAYS ON HAND, FRESH BAKED;

PILOT BREAD, No. 1,	SUGAR CRACKERS,
do. do. No. 2,	WINE do.
FAMILY do.	BUTTER do.
WINE AND	WATER do.
SODA BISCUITS,	GINGER do.

☞ Country orders will be received.

Biscuit and Crackers of all kinds, English, American and Nova Scotian, at E. W. Sutcliffe's.

BROWN BROTHERS & Co.—Gold Leaf, Dry Paints and Varnishes.

R. T. MUIR, Bookseller and Stationer, 125 Granville street.

ACADIA

MOULDING FACTORY,

WM. L. DODGE & CO.

MANUFACTURERS OF

Doors, Sashes, Blinds, Mouldings, Scroll Work,

AND ALL OTHER WOODWORK,

Contractors for Buildings, and Dealers in all descriptions of Lumber. Particular attention solicited to their stock of

PITCH PINE LUMBER.

FRESH WATER,

HALIFAX, N. S.

OODILL'S WORM LOZENGES, Baking Powder, Marking Ink, Condition Powders, Gargling Oil. Proprietary Articles.

BROWN BROTHER'S & Co., Druggis Ordnance Square, Halifax.

Portmonaies, Purses, Jewelry, &c., at R. T. MUIR'S.

M. HENRY SULLIVAN,

DEALER IN

WINES, LIQUORS, ALE, PORTER,

AND

GENERAL GROCERIES,

No. 279 Upper Water Street,

Head of Roche's Wharf,

HALIFAX, N. S.

☞ Ships' Stores and Messes put up at the shortest notice. Army and Navy Stores supplied on the most reasonable terms.

WILLIAM TRIDER,

MANUFACTURER OF

TRUNKS AND VALISES,

WHOLESALE AND RETAIL.

No. 11 Pleasant Street, Halifax, N. S.

☞ Dealers in the above articles will benefit by calling before purchasing elsewhere.

E. W. SUTCLIFFE, Wholesale and Retail Family Grocer, Barrington Street, opposite the Parade.

BROWN BROTHERS & CO., Importers of Genuine Patent Medicines.

R. T. MUIR, Bookseller and Stationer, 125 Granville St.

ACADIAN HALL.

JAMES HOPGOOD,

DEALER IN

GROCERIES, PROVISIONS,

Beef, Pork, Hams, &c.

COUNTRY PRODUCE

Taken in exchange for Goods and sold at Market Prices.

182 Argyle Street,

HALIFAX, N. S.

JAMES DONOHOE,

Bookseller and Stationer,

Stone Building, No. 119 Barrington Street,

OPPOSITE ST. PAUL'S CHURCH.

HALIFAX, N. S.

Constantly on hand, a large Stock in the above line, viz:

School Books, Blank Books,

Bibles, Testaments, Prayer Books,

WRITING & WRAPPING PAPER, PENS, INK, &C.

Also—A great variety of Room Paper, of different prices and quality. Chimney Prints, Window Shades, &c., at very low prices.

WOODILL'S BAKING POWDER, the best in use, it never fails.

BROWN BROTHERS & CO., Druggists, Ordnance Square, Halifax.

School requisites of every description at MUIR'S.

LEATHER. LEATHER.

CHARLES BARNSTEAD,

MANUFACTURER AND IMPORTER OF

SOLE & UPPER LEATHER,

Findings, &c.,

SOUTH FERRY WHARF,

HALIFAX, N. S.

JOHN WOODILL,

No. 154 UPPER WATER STREET,

NORTH OF H. M. ORDNANCE,

HALIFAX.

Dealer in Wool and Wool Skins,

OX HIDES, CALF SKINS, &C.

The highest Market Prices given for the above.

JOHN CALDWELL,

VICTUALLER,

ADJOINING TRINITY CHURCH,

16 JACOB STREET, HALIFAX, N. S.

HAS CONSTANTLY FOR SALE,

BEEF, MUTTON, VEAL, &c.,

Of the best quality.

ALSO, CORNED BEEF, TONGUES, &c.

☞ Masters of Vessels supplied at the shortest notice.

E. W. SUTCLIFFE, Importer of Tea. Small chests for family use.

Works on Homeopathy, Preparations, &c., at BROWN BROTHERS & CO.

R. T. MUIR, Bookseller and Stationer, 125 Granville Street.

Trusses, Bandages, Respirators and Syringes, Elastic Stockings and Knee Caps, at the City Drug Store.

B. A. SMITH,

32 GEORGE ST.

HALIFAX, N. S.

Has constantly in Stock a choice assortment of

STAPLE & FANCY DRY GOODS,

Which he offers to his friends, in Town and Country, on the most favorable terms.

WHOLESALE & RETAIL.

The Goods are personally selected in Great Britain, and sold at a small advance on the sterling cost.

☞ *Remember the address*—**32 GEORGE STREET.**

WILLIAM WILSON,

IMPORTER AND DEALER IN

HATS, CAPS, LADIES' FURS,

LEATHER HAT CASES, TRUNKS, VALISES,

TRAVELING BAGS,

Umbrellas, Buffalo Robes, &c.

WHOLESALE AND RETAIL.

162 Granville Street,

Opposite H.M. Ordnance and one door North of Army & Navy Depot,

HALIFAX, N. S.

N. B.—Highest prices paid for Moose Hides.

BROWN BROTHERS & CO., Druggists, Ordnance Square, Halifax.

Ledgers, Journals, Day and Cash Books, at R. T. MUIR'S.

R. BAXTER'S FURNITURE WAREROOMS,
No. 18 Prince Street. Halifax, N. S.

HAIR CLOTH SOFAS & LOUNGES,
BED ROOM SETS,
Bureaus, Extension and Leaf Tables,
Parlor, Dining, and Kitchen Chairs,
Double and Single Bedsteads and Stretchers,
Feather Beds, Pillows, and Bolsters,
HAIR EXCELSIOR AND TWEED MATTRESSES, &c.
WITH A LARGE ASSORTMENT OF
TRAVELLING TRUNKS.
The cheapest place in the City to purchase, is
No. 18 Prince Street, R. BAXTER.

CITY FANCY STORE,
BY
CHARLES J. COOKE,
Importer and Wholesale Dealer in all kinds of
FANCY GOODS,
CUTLERY, TOYS, SPECTACLES,
Musical Instruments, Jewelry,
Combs, Beads, Fancy China, &c.
180 HOLLIS STREET,.....HALIFAX, N. S.

E. W. Sutcliffe, dealer in French White Wine Vinegar, English and Cider Vinegar.

Photographic Chemicals, Cards and Cases—BROWN BROTHERS & CO.

R. N. BECKWITH & CO. 89 Granville Street. See page 9.

G. W. DUPE, Manufacturer of Cordials, Syrups, &c., 88 Upper Water Street, Halifax. See page 19.

NEAL, WHITE & CO.

GENERAL IMPORTERS OF

BRITISH AND FOREIGN

DRY GOODS.

The Stock will be found to consist of all kinds of

STAPLE DRY GOODS,

With a very large variety of all descriptions of

FANCY ARTICLES,

Required for Country Trade.

A large variety of American and Canadian manufactured Staple and Fancy Dry Goods

Kept constantly in stock.

Particular attention given to orders from the Country and any article not in stock will be purchased, if to be had in the city.

94 and 96 Granville Street,

HALIFAX, N. S.

PARISH & CO., Photographers, 124 Hollis Street. See page 4.

reet. See page 9.

I & CO.

F

REIGN

ODS.

of all kinds of

ODS,

descriptions of

ICLES,

rade.

nd Canadian ma-
y Dry Goods

ock.

from the Country,
chased, if to be had

le Street,

S.

Street. See page 4.

DAVID STARR & SONS, Dealers in Hardware, Cutlery, &c., Corner of Duke and Hollis Streets. See page 48.